

June 27, 2023

# AHERA 3 Year Reinspection Report



**Kern High School District  
Arvin High School  
900 Varsity Road  
Arvin, CA 93203**

Prepared for:

**Jay Olsen  
Kern High School District  
5801 Sundale Avenue  
Bakersfield, CA 93309  
(661) 827-3100**

Prepared By:

**Christian Gonzalez, CAC  
Forensic Analytical Consulting Services  
4400 Ashe Rd., Ste 203  
Bakersfield, CA 93313  
661-735-7779  
cgonzalez@forensicanalytical.com**

FACS Project #PJ72367

## Table of Contents

Executive Summary ..... 1

AHERA Management Plan ..... 3

Attachments: Form A  
Form B  
Form C  
FHast Track Functional Space Notes Report  
FHast Track Homogeneous Materials Record Report  
Building Maps  
Chain-of-Custody and Laboratory Results  
FACS Personnel Certifications



## **EXECUTIVE SUMMARY**

This report contains a list of materials required by US EPA Asbestos Hazard Emergency Response Act (AHERA) regulation (40 CFR 763) to be inspected every 3 years. Every school building on this campus that is leased, owned or otherwise being used as a school building was inspected. "School building" is defined as:

### **40 CFR 763.83 School Building**

- (1) Any structure suitable for use as a classroom, including a school facility such as a laboratory, library, school eating facility, or facility used for the preparation of food.
- (2) Any gymnasium or other facility which is specially designed for athletic or recreational activities for an academic course in physical education.
- (3) Any other facility used for the instruction or housing of students or for the administration of educational or research programs.
- (4) Any maintenance, storage, or utility facility, including any hallway, essential to the operation of any facility described in this definition of "school building" under paragraphs (1), (2), or (3).
- (5) Any portico or covered exterior hallway or walkway.
- (6) Any exterior portion of a mechanical system used to condition interior space.

The survey was performed on various dates between May 17, 2023 and May 19, 2023 by Christian Gonzalez and Drew Davis of FACS. Mr. Gonzalez is certified by the Division of Occupational Safety and Health (DOSH) as a Certified Asbestos Consultant (#22-7113) and is accredited by the EPA as an AHERA Building Inspector and AHERA Management Planner. Mr. Davis is accredited by the EPA as an AHERA Building Inspector. Technical oversight of the project was provided by Chris Chipponeri, who is a DOSH Certified Asbestos Consultant (#10-4633) and is accredited by the EPA as an AHERA Building Inspector and AHERA Management Planner. FACS personnel accreditations and certifications are attached at the end of this report.

## **INSPECTION PROCEDURES**

FACS reviewed information from prior inspections and then followed the 3-year re-inspection requirements in 40 CFR 763.85(b)(c) during the inspection onsite.

Each room was inspected to verify whether the materials currently listed are still present. If materials no longer existed, they were removed from documentation. New material was added and sampled where possible. Materials that could not be sampled without causing substantial damage were not sampled and left categorized as "assumed" asbestos-containing building materials. These assumed materials are required to be sampled before they are disturbed by District, site or construction activities.

Each room inspected is in the attached document titled Functional Space Notes (FSN) and is organized by building, room designation, and then materials within each space. Contained within the FSN report are the assessments of every material known to contain asbestos or assumed to contain asbestos. Every known or assumed to contain asbestos material listed in the previous inspection as non-friable was inspected during this reinspection to verify its condition. Any change to the material's friability was updated and can be found in the FSNs.

## **EXECUTIVE SUMMARY RESULTS**

Bulk samples of suspect materials were collected at this site during this reinspection, as materials observed in the areas inspected had been changed during renovation.

The asbestos reinspection information was compiled in FACS' FHast Track inspection program. FHast Track was used to generate the attached FSNs. This program is designed to accommodate changes to each space over time, provided FACS is given the information of any changes that occur between required inspections.

The FSNs are most useful for creating renovation specifications, and for notifying contractors and site employees of which materials contain asbestos and which do not.

The Homogeneous Material Records (HMR) report has also been generated for the materials at this site, which reports materials present building-by-building.

### **BULK SAMPLE COLLECTION**

The specific number of samples collected was determined by using the methods required by the Federal AHERA regulations (40 CFR, Part 763.86) as noted below:

- 1) For Surfacing Material:
  - 1,000 ft<sup>2</sup> or less - collect 3 samples
  - 1,001 to 5,000 ft<sup>2</sup> - collect 5 samples
  - 5,001 ft<sup>2</sup> or greater - collect 7 samples
- 2) For Thermal System Insulation:
  - "In a randomly distributed manner" - collect 3 samples
  - 6 linear feet of patching or less - collect 1 sample
  - cementitious pipe fittings - "In a manner sufficient to determine"
- 3) For all Miscellaneous Material:
  - Collect samples "In a manner sufficient to determine whether material is ACM (asbestos-containing material) or not ACM..."

The suspect ACMs were sampled using a knife, chisel, scraper, drill or other similar coring device suitable to the type of material sampled to cut through its entire thickness and to ensure that a cross-section of the material was obtained. The material was then placed in an appropriately labeled container that was sealed and submitted to SGS-Forensic Laboratories for analysis. A unique sample number (e.g. PJ72367-01A) was assigned to each sample.

### **Bulk Sample Analysis**

A total of 16 bulk samples were collected during this reinspection survey. Bulk samples were analyzed by SGS Forensic Laboratories in Hayward, California. SGS has substantial experience in the analysis of asbestos and is accredited by the California Department of Public Health (CDPH) Environmental Laboratory Accreditation Program (ELAP) and the National Institute of Science and Technology's (NIST) National Voluntary Laboratory Accreditation Program (NVLAP). SGS participates in the National Institute for Occupational Safety and Health (NIOSH) Proficiency Analytical Testing Program.

All samples were analyzed using Polarized Light Microscopy with Dispersion Staining (PLM/DS) techniques in accordance with the methodology approved by the U.S. Environmental Protection Agency (EPA). The percentage of asbestos present in the samples was determined based on a visual area estimation. The EPA defines asbestos-containing materials (ACM) as any material containing more than one percent (1%) asbestos as determined using the method specified in Appendix A, Subpart F, 40 CFR Part 763, Section 1, Polarized Light Microscopy (PLM). 40 CFR Part 763 identifies the lower limit of reliable quantification for asbestos using the PLM method as approximately one percent (1%) by volume. Regulations in California (CAL/OSHA Title 8 CCR 1529) define asbestos-containing construction materials (ACCM) as those materials having asbestos content of greater than one tenth of one percent (> 0.1%). Therefore, for the purpose of this survey, any amount of asbestos detected will be considered positive. In addition to the percentages, the types of asbestos minerals are also reported. The PLM method is the standard method used to analyze asbestos bulk samples. When "None Detected" (ND) appears in the laboratory results, it should be interpreted as meaning asbestos was not observed in the sample material.



## **AHERA MANAGEMENT PLAN**

Information and forms sufficient to update the existing Asbestos Hazardous Emergency Response Act (AHERA) Management Plan are included with this survey report. All District sites are required to have an asbestos management plan, according to the Federal EPA's AHERA Regulation 40 CFR 763, regardless of age and whether or not the site contains any asbestos-containing building materials.

## **VISUAL INSPECTION**

All building materials were visually inspected using the methods presented in the Federal AHERA regulations (40 CFR, Part 763). AHERA is required for inspections of K-12 schools and is generally accepted as the industry standard for all ACM inspections regardless of structure or facility type. Suspect ACMs were also physically assessed for friability, condition and possible disturbance factors.

All areas were made accessible to the inspectors during this inspection and a thorough inspection was performed.

## **FINDINGS AND RECOMMENDATIONS**

None of the newly added materials that were identified and sampled were found to contain asbestos.

Vinyl floor tile (9x9 grey) in Classrooms 21, 23, and 24 are damaged and need to be addressed. The floor tile was found to be 2% chrysotile asbestos in the tile layer and 5% chrysotile asbestos in the mastic. It is the recommendation of FACS that the damaged floor tiles be repaired or abated by a licensed abatement contractor to prevent employee exposure and prevent contamination.

TSI pipe insulation is damaged in the Cafeteria basement and needs to be addressed. The pipe insulation is 11-15% chrysotile asbestos and is found on various size pipes overhead. It is the recommendation of FACS that the pipe insulation be either abated or repaired and enclosed and the entire space be cleaned up by trained personnel to prevent future release, exposure and prevent contamination.

Asbestos-containing materials (ACM) that are known or assumed at this site should be monitored periodically during AHERA 6-month inspections. Any suspect materials not included in this inspection must be assumed to be asbestos-containing materials until tested and proven not to contain asbestos.

FACS recommends that the results of this report be incorporated immediately into the District's Management Plan for informational purposes.

## **DISCLAIMER**

FACS did not conduct destructive sampling at this school. This leaves open the possibility that materials may exist in inaccessible areas such as wall cavities, enclosed ceiling cavities, etc. Therefore, FACS cannot be responsible for "hidden materials", although every effort was made during the inspection to detect all suspect materials. If any materials other than those included herein are discovered during renovation or demolition projects, it must be assumed that the materials are asbestos-containing, and the project should then be halted and re-evaluated.

We appreciate the opportunity to provide you with the necessary services as required by AHERA and reports that update the existing required Management Plan. If you have any questions regarding the information contained in this report, please feel free to contact us at 661-735-7779.

Thank you,  
Forensic Analytical



Christian Gonzalez  
Project Manager, Bakersfield  
Cal/OSHA CAC No. 22-7113

Reviewed by:  
Forensic Analytical

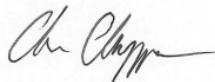

Chris Chipponeri  
Director, Central Valley Offices  
Cal/OSHA CAC No. 10-4633

# AHERA Forms

**ASBESTOS HAZARD EMERGENCY RESPONSE ACT (AHERA)  
GENERAL DATA  
(FORM A)**

**Inspection Date: May 17, 2023**

LOCAL EDUCATION AGENCY				COUNTY	
Kern High School District				Kern	
SCHOOL NAME				SCHOOL PHONE NUMBER	
Arvin High School				(661) 854 - 5561	
ADDRESS	(Number)	(Street)	(City)	(State)	(Zip)
900 Varsity Avenue			Arvin	CA	93203
CDS CODE*	SCHOOL ENROLLMENT*		NO. SCHOOL EMPLOYEES*		NO. BUILDINGS AT SCHOOL
15-63529-1530252	2649		220		42

**LEA AHERA DESIGNEE**

NAME			PHONE NUMBER		
Jay Olsen			(831) 523 - 1234		
ADDRESS	(Number)	(Street)	(City)	(State)	(Zip)
5801 Sundale Avenue			Bakersfield	CA	93309
TRAINING COURSE(S) AND DATE(S)					

TOTAL TRAINING HOURS

0

**MANAGEMENT PLANNER**

NAME			PHONE NUMBER		
Christian Gonzalez			(661) 735 - 7779		
ADDRESS	(Number)	(Street)	(City)	(State)	(Zip)
4400 Ashe Road Suite 203			Bakersfield	CA	93313
ACCREDITATION NUMBER	TRAINING AGENCY				
FACSMR0530	FACS, Inc				

DOCUMENTS ATTACHED (CHECK APPROPRIATE BOXES)

<input checked="" type="checkbox"/> Record of Friable and Non-Friable ACBM (Form B)	<input checked="" type="checkbox"/> Physical and Hazard Assessment of Friable ACBM or Friable Assumed ACBM (Form C)	<input type="checkbox"/> Operations and Maintenance Program	<input type="checkbox"/> Periodic Surveillance Plan
<input type="checkbox"/> Reinspection Plan (Form F)	<input type="checkbox"/> Parent/Employee Notification	<input type="checkbox"/> Resources Needed (Form H)	

We certify that the general Local Education Agency (LEA) responsibilities, as stipulated by 40 CFR Part 763, have been met or will be met and that this Management Plan includes all buildings at this school.

MANAGEMENT PLANNER SIGNATURE	DATE
	06/27/23
LEA DESIGNEE SIGNATURE	DATE
LEA SUPERINTENDENT SIGNATURE	DATE

**Date Printed: 6/22/2023**

# RECORD OF FRIABLE AND NONFRIABLE ACM (FORM B)

Inspection Date: May 17, 2023

					CDS CODE 15-63529-1530252	
SCHOOL Arvin High School					SCHOOL PHONE NUMBER (661) 854 - 5561	
ADDRESS	(Number)	(Street)	(City)	(State)	(Zip)	
900 Varsity Avenue			Arvin	CA	93203	

## - IMPORTANT -

Each building and functional space with friable ACBM or friable assumed ACBM listed on this form requires completion of FORM C (PHYSICAL AND HAZARD ASSESSMENT OF FRIABLE ACBM OR FRIABLE ASSUMED ACBM). Indicate location of material on blueprint, diagram or narrative in square or linear feet, and attach a copy (Sec. 763.93).

LINE	BUILDING NAME & FUNCTIONAL SPACE <i>(Indicate Address if Different From Above)</i>	CHECK ONE			CHECK ONE			
		SUR-FACING	TSI	MISC	ACBM		ASSUMED ACBM	
					FRIABLE	NON-FRIABLE	FRIABLE	NON-FRIABLE
1.	01 - Bus barn - Roofing-bus barn			X		X		
2.	01 - Bus barn - Roofing-bus barn			X		X		
3.	01 - Bus barn - Roofing patch-bus barn			X		X		
4.	02 - Agriculture - Floor tile 9" grey/black streaks			X		X		
5.	02 - Agriculture - Window putty exterior			X		X		
6.	02 - Agriculture - Transite panels			X				X
7.	03 - West wing - Penetration mastic-Bld. 029			X		X		
8.	06 - Industrial arts - Window putty exterior			X		X		
9.	07 - Lecture - Built up roofing (lecture)			X		X		
10.	07 - Lecture - Penetration mastic (lecture)			X		X		
11.	07 - Lecture - Concealed floor tile & mastic (LC)			X		X		
12.	08 - Classroom wing - Transite panels			X				X
13.	09 - Classroom wing - Floor Tile & mastic- 12" Tan Oatmeal (C			X		X		
14.	09 - Classroom wing - Transite panels			X				X
15.	10 - Classroom wing - Floor Tile & mastic- 12" Tan Oatmeal (C			X		X		
16.	10 - Classroom wing - Transite panels			X				X
17.	11 - Language - Transite panels			X				X
18.	13 - Classroom wing - Transite panels			X				X
19.	14 - Classroom wing - Floor tile 9" grey w/ black streaks			X		X		
20.	14 - Classroom wing - Transite panels			X				X

See attached 'Homogeneous Materials Records' for all materials and their locations by building. On Form B all buildings are listed, and a summary of all non-friable and friable materials is provided. Friable materials and their locations are listed separately under each building on Form B.

Date Printed: 6/22/2023

# RECORD OF FRIABLE AND NONFRIABLE ACM (FORM B)

Inspection Date: May 17, 2023

					CDS CODE 15-63529-1530252	
SCHOOL Arvin High School					SCHOOL PHONE NUMBER (661) 854 - 5561	
ADDRESS	(Number)	(Street)	(City)	(State)	(Zip)	
900 Varsity Avenue			Arvin	CA	93203	

## - IMPORTANT -

Each building and functional space with friable ACM or friable assumed ACM listed on this form requires completion of FORM C (PHYSICAL AND HAZARD ASSESSMENT OF FRIABLE ACM OR FRIABLE ASSUMED ACM). Indicate location of material on blueprint, diagram or narrative in square or linear feet, and attach a copy (Sec. 763.93).

LINE	BUILDING NAME & FUNCTIONAL SPACE <i>(Indicate Address if Different From Above)</i>	CHECK ONE			CHECK ONE			
		SUR-FACING	TSI	MISC	ACBM		ASSUMED ACBM	
					FRIABLE	NON-FRIABLE	FRIABLE	NON-FRIABLE
21.	15 - Classroom wing - Floor tile 9" grey w/ black streaks			X		X		
22.	15 - Classroom wing - Transite panels			X				X
23.	16 - Library - Floor tile 9" grey w/ black streaks			X		X		
24.	17- Maintenance building - TSI pipe straights		X		X			
25.	17- Maintenance building - TSI mudded elbows		X		X			
26.	17- Maintenance building - Window putty exterior			X		X		
27.	17- Maintenance building - Fire door			X				X
28.	18 - Gymnasium - TSI pipe straights		X		X			
29.	18 - Gymnasium - TSI mudded elbows		X		X			
30.	18 - Gymnasium - Acoustic ceiling tiles fissured (1948)			X		X		
31.	18 - Gymnasium - Drywall w/JC- Unfinished (Gym)			X				X
32.	18 - Gymnasium - Doorframe Caulking (Gym)			X		X		
33.	19 - Administration - Floor tile 9" grey w/ black streaks			X		X		
34.	20 - Cafeteria - 12" ACT w/ mastic- Rndm gauge PH (Cafe)			X				X
35.	20 - Cafeteria - Mudded Elbow- 2" (Cafe)		X			X		
36.	20 - Cafeteria - Mudded Elbow- 4" (Cafe)		X			X		
37.	20 - Cafeteria - Cloth pipe wrap- 2" (Cafe)		X			X		
38.	20 - Cafeteria - Cloth pipe wrap- 4" (Cafe)		X			X		
39.	20 - Cafeteria - Transite panels			X				X
40.	21 - Home Economics - Built up roofing (home ec)			X		X		

See attached 'Homogeneous Materials Records' for all materials and their locations by building. On Form B all buildings are listed, and a summary of all non-friable and friable materials is provided. Friable materials and their locations are listed separately under each building on Form B.

Date Printed: 6/22/2023

# RECORD OF FRIABLE AND NONFRIABLE ACM (FORM B)

Inspection Date: May 17, 2023

					CDS CODE 15-63529-1530252	
SCHOOL Arvin High School					SCHOOL PHONE NUMBER (661) 854 - 5561	
ADDRESS	(Number)	(Street)	(City)	(State)	(Zip)	
900 Varsity Avenue			Arvin	CA	93203	

## - IMPORTANT -

Each building and functional space with friable ACBM or friable assumed ACBM listed on this form requires completion of FORM C (PHYSICAL AND HAZARD ASSESSMENT OF FRIABLE ACBM OR FRIABLE ASSUMED ACBM). Indicate location of material on blueprint, diagram or narrative in square or linear feet, and attach a copy (Sec. 763.93).

LINE	BUILDING NAME & FUNCTIONAL SPACE <i>(Indicate Address if Different From Above)</i>	CHECK ONE			CHECK ONE			
		SUR-FACING	TSI	MISC	ACBM		ASSUMED ACBM	
					FRIABLE	NON-FRIABLE	FRIABLE	NON-FRIABLE
41.	22 - Student services - Drywall smooth (1970, student store)			X		X		
42.	23 - Auditorium - Built up roofing (auditorium)			X		X		
43.	23 - Auditorium - Penetration mastic (auditorium)			X		X		
44.	23 - Auditorium - Silver paint			X		X		
45.	23 - Auditorium - Floor tile 9" tan w/ brn & yel stks			X		X		
46.	23 - Auditorium - Cloth pipe wrap w/ silver paint (aud)			X	X			
47.	23 - Auditorium - Mudded elbows- 4" pipe (aud)		X					X
48.	23 - Auditorium - Ceramic tile & grout- 2" grey (aud)			X				X
49.	27 - Press box - Penetration mastic-press box			X		X		
50.	Underground tunnels - TSI pipe straights		X		X			
51.	Underground tunnels - TSI mudded elbows		X		X			

See attached 'Homogeneous Materials Records' for all materials and their locations by building. On Form B all buildings are listed, and a summary of all non-friable and friable materials is provided. Friable materials and their locations are listed separately under each building on Form B.

Date Printed: 6/22/2023

# PHYSICAL AND HAZARD ASSESSMENT OF FRIABLE ACBM OR FRIABLE ASSUMED ACBM (SEC. 763.93)

(FORM C)

DISTRICT      Kern High School District	CDS CODE 15-63529-1530252
SCHOOL Arvin High School	SCHOOL PHONE NUMBER (661) 854 - 5561
ADDRESS 900 Varsity Avenue Arvin, CA 93203	
BUILDING NAME 17- Maintenance building	INSPECTION DATE May 17, 2023
FUNCTIONAL SPACE 06- Locker Room	LINE NO. FROM FORM B 24
TYPE OF FRIABLE ACBM      TSI - TSI pipe straights - ACBM	

**1. CONDITION OF ACBM** (Overall Rating)      Good

**2. POTENTIAL FOR DISTURBANCE** (Overall Rating)      Low

**3. HAZARD ASSESSMENT** (Combine Ratings From Items 1 and 2 and Check Appropriate Box)

CONDITION OF ACBM	POTENTIAL FOR DISTURBANCE		
	LOW	MODERATE	HIGH
GOOD	1 <b>XXX</b>	2	3
DAMAGED	4	5	6
SIGNIFICANTLY DAMAGED	7	7	7

## 4. RECOMMENDED RESPONSE ACTION(S) AND COST(S)

RESPONSE ACTION	ESTIMATED COSTS	
<input checked="" type="checkbox"/> A. OPERATION AND MAINTENANCE .....	\$	150.00
<input type="checkbox"/> B. REPAIR .....	\$	0.00
<input type="checkbox"/> C. ENCAPSULATION .....	\$	0.00
<input type="checkbox"/> D. ENCLOSURE .....	\$	0.00
<input type="checkbox"/> E. REMOVAL .....	\$	0.00
<b>Total Cost</b>		<b>\$ 150.00</b>

## 5. NARRATIVE OF RECOMMENDED RESPONSE

(Attach Additional Sheets If Necessary)

	SCHEDULE	
	START	FINISH
A. This material should be reinspected every 6 months and every 3 years in accordance with AHERA 40 CFR 763.85.	11/17/23	05/17/26

Comments: This material should be reinspected in accordance with AHERA 6 month surveillance and 3 year reinspections.



# PHYSICAL AND HAZARD ASSESSMENT OF FRIABLE ACBM OR FRIABLE ASSUMED ACBM (SEC. 763.93)

(FORM C)

DISTRICT      Kern High School District	CDS CODE 15-63529-1530252
SCHOOL Arvin High School	SCHOOL PHONE NUMBER (661) 854 - 5561
ADDRESS 900 Varsity Avenue Arvin, CA 93203	
BUILDING NAME 17- Maintenance building	INSPECTION DATE May 17, 2023
FUNCTIONAL SPACE 06- Locker Room	LINE NO. FROM FORM B 25
TYPE OF FRIABLE ACBM      TSI - TSI mudded elbows - ACBM	

**1. CONDITION OF ACBM** (Overall Rating)      Good

**2. POTENTIAL FOR DISTURBANCE** (Overall Rating)      Low

**3. HAZARD ASSESSMENT** (Combine Ratings From Items 1 and 2 and Check Appropriate Box)

CONDITION OF ACBM	POTENTIAL FOR DISTURBANCE		
	LOW	MODERATE	HIGH
GOOD	1 <b>XXX</b>	2	3
DAMAGED	4	5	6
SIGNIFICANTLY DAMAGED	7	7	7

## 4. RECOMMENDED RESPONSE ACTION(S) AND COST(S)

RESPONSE ACTION	ESTIMATED COSTS	
<input checked="" type="checkbox"/> A. OPERATION AND MAINTENANCE .....	\$	150.00
<input type="checkbox"/> B. REPAIR .....	\$	0.00
<input type="checkbox"/> C. ENCAPSULATION .....	\$	0.00
<input type="checkbox"/> D. ENCLOSURE .....	\$	0.00
<input type="checkbox"/> E. REMOVAL .....	\$	0.00
<b>Total Cost</b>		<b>\$ 150.00</b>

## 5. NARRATIVE OF RECOMMENDED RESPONSE

(Attach Additional Sheets If Necessary)

A. This material should be reinspected every 6 months and every 3 years in accordance with AHERA 40 CFR 763.85.

SCHEDULE	
START	FINISH
11/17/23	05/17/26

Comments: This material should be reinspected in accordance with AHERA 6 month surveillance and 3 year reinspections.

# PHYSICAL AND HAZARD ASSESSMENT OF FRIABLE ACBM OR FRIABLE ASSUMED ACBM (SEC. 763.93)

(FORM C)

DISTRICT      Kern High School District	CDS CODE 15-63529-1530252
SCHOOL Arvin High School	SCHOOL PHONE NUMBER (661) 854 - 5561
ADDRESS 900 Varsity Avenue Arvin, CA 93203	
BUILDING NAME 17- Maintenance building	INSPECTION DATE May 17, 2023
FUNCTIONAL SPACE Attic	LINE NO. FROM FORM B 25
TYPE OF FRIABLE ACBM      TSI - TSI mudded elbows - ACBM	

**1. CONDITION OF ACBM** (Overall Rating)      Good

**2. POTENTIAL FOR DISTURBANCE** (Overall Rating)      Low

**3. HAZARD ASSESSMENT** (Combine Ratings From Items 1 and 2 and Check Appropriate Box)

CONDITION OF ACBM	POTENTIAL FOR DISTURBANCE		
	LOW	MODERATE	HIGH
GOOD	1 <b>XXX</b>	2	3
DAMAGED	4	5	6
SIGNIFICANTLY DAMAGED	7	7	7

## 4. RECOMMENDED RESPONSE ACTION(S) AND COST(S)

RESPONSE ACTION	ESTIMATED COSTS	
<input checked="" type="checkbox"/> A. OPERATION AND MAINTENANCE .....	\$	50.00
<input type="checkbox"/> B. REPAIR .....	\$	0.00
<input type="checkbox"/> C. ENCAPSULATION .....	\$	0.00
<input type="checkbox"/> D. ENCLOSURE .....	\$	0.00
<input type="checkbox"/> E. REMOVAL .....	\$	0.00
<b>Total Cost</b>		<b>\$ 50.00</b>

## 5. NARRATIVE OF RECOMMENDED RESPONSE

(Attach Additional Sheets If Necessary)

A. This material should be reinspected every 6 months and every 3 years in accordance with AHERA 40 CFR 763.85.

SCHEDULE	
START	FINISH
11/17/23	05/17/26

Comments:

# PHYSICAL AND HAZARD ASSESSMENT OF FRIABLE ACBM OR FRIABLE ASSUMED ACBM (SEC. 763.93)

(FORM C)

DISTRICT      Kern High School District	CDS CODE 15-63529-1530252
SCHOOL Arvin High School	SCHOOL PHONE NUMBER (661) 854 - 5561
ADDRESS 900 Varsity Avenue Arvin, CA 93203	
BUILDING NAME 17- Maintenance building	INSPECTION DATE May 17, 2023
FUNCTIONAL SPACE Attic	LINE NO. FROM FORM B 24
TYPE OF FRIABLE ACBM      TSI - TSI pipe straights - ACBM	

**1. CONDITION OF ACBM** (Overall Rating)      Good

**2. POTENTIAL FOR DISTURBANCE** (Overall Rating)      Low

**3. HAZARD ASSESSMENT** (Combine Ratings From Items 1 and 2 and Check Appropriate Box)

CONDITION OF ACBM	POTENTIAL FOR DISTURBANCE		
	LOW	MODERATE	HIGH
GOOD	1 <b>XXX</b>	2	3
DAMAGED	4	5	6
SIGNIFICANTLY DAMAGED	7	7	7

## 4. RECOMMENDED RESPONSE ACTION(S) AND COST(S)

RESPONSE ACTION	ESTIMATED COSTS	
<input checked="" type="checkbox"/> A. OPERATION AND MAINTENANCE .....	\$	150.00
<input type="checkbox"/> B. REPAIR .....	\$	0.00
<input type="checkbox"/> C. ENCAPSULATION .....	\$	0.00
<input type="checkbox"/> D. ENCLOSURE .....	\$	0.00
<input type="checkbox"/> E. REMOVAL .....	\$	0.00
<b>Total Cost</b>		<b>\$ 150.00</b>

## 5. NARRATIVE OF RECOMMENDED RESPONSE

(Attach Additional Sheets If Necessary)

	SCHEDULE	
	START	FINISH
A. This material should be reinspected every 6 months and every 3 years in accordance with AHERA 40 CFR 763.85.	11/17/23	05/17/26

Comments: This material should be reinspected in accordance with AHERA 6 month surveillance and 3 year reinspections.

**PHYSICAL AND HAZARD ASSESSMENT OF FRIABLE ACBM OR FRIABLE  
ASSUMED ACBM (SEC. 763.93)**  
(FORM C)

DISTRICT      Kern High School District	CDS CODE 15-63529-1530252
SCHOOL Arvin High School	SCHOOL PHONE NUMBER (661) 854 - 5561
ADDRESS 900 Varsity Avenue Arvin, CA 93203	
BUILDING NAME 18 - Gymnasium	INSPECTION DATE May 17, 2023
FUNCTIONAL SPACE 25.1- Dance room storage closet - west	LINE NO. FROM FORM B 29
TYPE OF FRIABLE ACBM      TSI - TSI mudded elbows - ACBM	

**1. CONDITION OF ACBM** (Overall Rating)      Good

**2. POTENTIAL FOR DISTURBANCE** (Overall Rating)      Low

**3. HAZARD ASSESSMENT** (Combine Ratings From Items 1 and 2 and Check Appropriate Box)

CONDITION OF ACBM	POTENTIAL FOR DISTURBANCE		
	LOW	MODERATE	HIGH
GOOD	1 <b>XXX</b>	2	3
DAMAGED	4	5	6
SIGNIFICANTLY DAMAGED	7	7	7

**4. RECOMMENDED RESPONSE ACTION(S) AND COST(S)**

RESPONSE ACTION	ESTIMATED COSTS	
<input checked="" type="checkbox"/> A. OPERATION AND MAINTENANCE .....	\$	150.00
<input type="checkbox"/> B. REPAIR .....	\$	0.00
<input type="checkbox"/> C. ENCAPSULATION .....	\$	0.00
<input type="checkbox"/> D. ENCLOSURE .....	\$	0.00
<input type="checkbox"/> E. REMOVAL .....	\$	0.00
<b>Total Cost</b>	<b>\$</b>	<b>150.00</b>

**5. NARRATIVE OF RECOMMENDED RESPONSE**

(Attach Additional Sheets If Necessary)

	SCHEDULE	
	START	FINISH
A. This material should be reinspected every 6 months and every 3 years in accordance with AHERA 40 CFR 763.85.	11/17/23	05/16/26

Comments: This material should be reinspected in accordance with AHERA 6 month surveillance and 3 year reinspections.

# PHYSICAL AND HAZARD ASSESSMENT OF FRIABLE ACBM OR FRIABLE ASSUMED ACBM (SEC. 763.93)

(FORM C)

DISTRICT Kern High School District	CDS CODE 15-63529-1530252
SCHOOL Arvin High School	SCHOOL PHONE NUMBER (661) 854 - 5561
ADDRESS 900 Varsity Avenue Arvin, CA 93203	
BUILDING NAME 18 - Gymnasium	INSPECTION DATE May 17, 2023
FUNCTIONAL SPACE Attic	LINE NO. FROM FORM B 28

TYPE OF FRIABLE ACBM    TSI - TSI pipe straights - ACBM

**1. CONDITION OF ACBM** (Overall Rating)    Good

**2. POTENTIAL FOR DISTURBANCE** (Overall Rating)    Low

**3. HAZARD ASSESSMENT** (Combine Ratings From Items 1 and 2 and Check Appropriate Box)

CONDITION OF ACBM	POTENTIAL FOR DISTURBANCE		
	LOW	MODERATE	HIGH
GOOD	1 <b>XXX</b>	2	3
DAMAGED	4	5	6
SIGNIFICANTLY DAMAGED	7	7	7

## 4. RECOMMENDED RESPONSE ACTION(S) AND COST(S)

RESPONSE ACTION	ESTIMATED COSTS	
<input checked="" type="checkbox"/> A. OPERATION AND MAINTENANCE .....	\$	150.00
<input type="checkbox"/> B. REPAIR .....	\$	0.00
<input type="checkbox"/> C. ENCAPSULATION .....	\$	0.00
<input type="checkbox"/> D. ENCLOSURE .....	\$	0.00
<input type="checkbox"/> E. REMOVAL .....	\$	0.00
<b>Total Cost</b>		<b>\$ 150.00</b>

## 5. NARRATIVE OF RECOMMENDED RESPONSE

(Attach Additional Sheets If Necessary)

A. This material should be reinspected every 6 months and every 3 years in accordance with AHERA 40 CFR 763.85.

SCHEDULE	
START	FINISH
11/17/23	05/17/26

Comments: This material should be reinspected in accordance with AHERA 6 month surveillance and 3 year reinspections.

# PHYSICAL AND HAZARD ASSESSMENT OF FRIABLE ACBM OR FRIABLE ASSUMED ACBM (SEC. 763.93)

(FORM C)

DISTRICT Kern High School District	CDS CODE 15-63529-1530252
SCHOOL Arvin High School	SCHOOL PHONE NUMBER (661) 854 - 5561
ADDRESS 900 Varsity Avenue Arvin, CA 93203	
BUILDING NAME 18 - Gymnasium	INSPECTION DATE May 17, 2023
FUNCTIONAL SPACE Attic	LINE NO. FROM FORM B 29
TYPE OF FRIABLE ACBM    TSI - TSI mudded elbows - ACBM	

**1. CONDITION OF ACBM** (Overall Rating)    Good

**2. POTENTIAL FOR DISTURBANCE** (Overall Rating)    Low

**3. HAZARD ASSESSMENT** (Combine Ratings From Items 1 and 2 and Check Appropriate Box)

CONDITION OF ACBM	POTENTIAL FOR DISTURBANCE		
	LOW	MODERATE	HIGH
GOOD	1 <b>XXX</b>	2	3
DAMAGED	4	5	6
SIGNIFICANTLY DAMAGED	7	7	7

## 4. RECOMMENDED RESPONSE ACTION(S) AND COST(S)

RESPONSE ACTION	ESTIMATED COSTS	
<input checked="" type="checkbox"/> A. OPERATION AND MAINTENANCE .....	\$	150.00
<input type="checkbox"/> B. REPAIR .....	\$	0.00
<input type="checkbox"/> C. ENCAPSULATION .....	\$	0.00
<input type="checkbox"/> D. ENCLOSURE .....	\$	0.00
<input type="checkbox"/> E. REMOVAL .....	\$	0.00
<b>Total Cost</b>		<b>\$ 150.00</b>

## 5. NARRATIVE OF RECOMMENDED RESPONSE

(Attach Additional Sheets If Necessary)

A. This material should be reinspected every 6 months and every 3 years in accordance with AHERA 40 CFR 763.85.

SCHEDULE	
START	FINISH
11/17/23	05/17/26

Comments: This material should be reinspected in accordance with AHERA 6 month surveillance and 3 year reinspections.

# PHYSICAL AND HAZARD ASSESSMENT OF FRIABLE ACBM OR FRIABLE ASSUMED ACBM (SEC. 763.93)

(FORM C)

DISTRICT      Kern High School District	CDS CODE 15-63529-1530252
SCHOOL Arvin High School	SCHOOL PHONE NUMBER (661) 854 - 5561
ADDRESS 900 Varsity Avenue Arvin, CA 93203	
BUILDING NAME 20 - Cafeteria	INSPECTION DATE May 17, 2023
FUNCTIONAL SPACE 25- Basement	LINE NO. FROM FORM B 35
TYPE OF FRIABLE ACBM      TSI - Muddled Elbow- 2" (Cafe) - ACBM	

**1. CONDITION OF ACBM** (Overall Rating)      Significantly Damaged

**2. POTENTIAL FOR DISTURBANCE** (Overall Rating)      High

**3. HAZARD ASSESSMENT** (Combine Ratings From Items 1 and 2 and Check Appropriate Box)

CONDITION OF ACBM	POTENTIAL FOR DISTURBANCE		
	LOW	MODERATE	HIGH
GOOD	1	2	3
DAMAGED	4	5	6
SIGNIFICANTLY DAMAGED	7	7	7 <b>XXX</b>

## 4. RECOMMENDED RESPONSE ACTION(S) AND COST(S)

RESPONSE ACTION	ESTIMATED COSTS
<input checked="" type="checkbox"/> A. OPERATION AND MAINTENANCE .....	\$ 150.00
<input checked="" type="checkbox"/> B. REPAIR .....	\$ 0.00
<input type="checkbox"/> C. ENCAPSULATION .....	\$ 0.00
<input type="checkbox"/> D. ENCLOSURE .....	\$ 0.00
<input checked="" type="checkbox"/> E. REMOVAL .....	\$ 720.00
<b>Total Cost</b>	<b>\$ 870.00</b>

## 5. NARRATIVE OF RECOMMENDED RESPONSE

(Attach Additional Sheets If Necessary)

	SCHEDULE	
	START	FINISH
A. This material should be reinspected every 6 months and every 3 years in accordance with AHERA 40 CFR 763.85.	11/17/23	05/17/26
B. This material must be repaired as soon as possible. Any and all debris generated from this material must be cleaned up - access to this area should be restricted until this response action is complete.	11/17/23	05/17/26
E. Removal of this material is the long term goal. Although removal may not be immediately required, a cost for removal has been included for budgeting purposes.	11/17/23	05/17/26

Comments: This area is in need of immediate attention.

# PHYSICAL AND HAZARD ASSESSMENT OF FRIABLE ACBM OR FRIABLE ASSUMED ACBM (SEC. 763.93)

(FORM C)

DISTRICT      Kern High School District	CDS CODE 15-63529-1530252
SCHOOL Arvin High School	SCHOOL PHONE NUMBER (661) 854 - 5561
ADDRESS 900 Varsity Avenue Arvin, CA 93203	
BUILDING NAME 20 - Cafeteria	INSPECTION DATE May 17, 2023
FUNCTIONAL SPACE 25- Basement	LINE NO. FROM FORM B 36
TYPE OF FRIABLE ACBM      TSI - Muddled Elbow- 4" (Cafe) - ACBM	

**1. CONDITION OF ACBM** (Overall Rating)      Significantly Damaged

**2. POTENTIAL FOR DISTURBANCE** (Overall Rating)      High

**3. HAZARD ASSESSMENT** (Combine Ratings From Items 1 and 2 and Check Appropriate Box)

CONDITION OF ACBM	POTENTIAL FOR DISTURBANCE		
	LOW	MODERATE	HIGH
GOOD	1	2	3
DAMAGED	4	5	6
SIGNIFICANTLY DAMAGED	7	7	7 <b>XXX</b>

## 4. RECOMMENDED RESPONSE ACTION(S) AND COST(S)

RESPONSE ACTION	ESTIMATED COSTS
<input checked="" type="checkbox"/> A. OPERATION AND MAINTENANCE .....	\$ 150.00
<input checked="" type="checkbox"/> B. REPAIR .....	\$ 0.00
<input type="checkbox"/> C. ENCAPSULATION .....	\$ 0.00
<input type="checkbox"/> D. ENCLOSURE .....	\$ 0.00
<input checked="" type="checkbox"/> E. REMOVAL .....	\$ 300.00
<b>Total Cost</b>	<b>\$ 450.00</b>

## 5. NARRATIVE OF RECOMMENDED RESPONSE

(Attach Additional Sheets If Necessary)

	SCHEDULE	
	START	FINISH
A. This material should be reinspected every 6 months and every 3 years in accordance with AHERA 40 CFR 763.85.	11/17/23	05/17/26
B. This material must be repaired as soon as possible. Any and all debris generated from this material must be cleaned up - access to this area should be restricted until this response action is complete.	11/17/23	05/17/26
E. Removal of this material is the long term goal. Although removal may not be immediately required, a cost for removal has been included for budgeting purposes.	11/17/23	05/17/26

Comments: This area is in need of immediate attention.



# PHYSICAL AND HAZARD ASSESSMENT OF FRIABLE ACBM OR FRIABLE ASSUMED ACBM (SEC. 763.93)

(FORM C)

DISTRICT      Kern High School District	CDS CODE 15-63529-1530252
SCHOOL Arvin High School	SCHOOL PHONE NUMBER (661) 854 - 5561
ADDRESS 900 Varsity Avenue Arvin, CA 93203	
BUILDING NAME 20 - Cafeteria	INSPECTION DATE May 17, 2023
FUNCTIONAL SPACE 25- Basement	LINE NO. FROM FORM B 37
TYPE OF FRIABLE ACBM      TSI - Cloth pipe wrap- 2" (Cafe) - ACBM	

**1. CONDITION OF ACBM** (Overall Rating)      Significantly Damaged

**2. POTENTIAL FOR DISTURBANCE** (Overall Rating)      High

**3. HAZARD ASSESSMENT** (Combine Ratings From Items 1 and 2 and Check Appropriate Box)

CONDITION OF ACBM	POTENTIAL FOR DISTURBANCE		
	LOW	MODERATE	HIGH
GOOD	1	2	3
DAMAGED	4	5	6
SIGNIFICANTLY DAMAGED	7	7	7 <b>XXX</b>

## 4. RECOMMENDED RESPONSE ACTION(S) AND COST(S)

RESPONSE ACTION	ESTIMATED COSTS
<input type="checkbox"/> A. OPERATION AND MAINTENANCE .....	\$ 0.00
<input checked="" type="checkbox"/> B. REPAIR .....	\$ 0.00
<input type="checkbox"/> C. ENCAPSULATION .....	\$ 0.00
<input type="checkbox"/> D. ENCLOSURE .....	\$ 0.00
<input checked="" type="checkbox"/> E. REMOVAL .....	\$ 3,000.00
<b>Total Cost</b>	<b>\$ 3,000.00</b>

## 5. NARRATIVE OF RECOMMENDED RESPONSE

(Attach Additional Sheets If Necessary)

	SCHEDULE	
	START	FINISH
B. This material must be repaired as soon as possible. Any and all debris generated from this material must be cleaned up - access to this area should be restricted until this response action is complete.	11/17/23	05/17/26
E. Removal of this material is the long term goal. Although removal may not be immediately required, a cost for removal has been included for budgeting purposes.	11/17/23	05/17/26

Comments: This area is in need of immediate attention.

# PHYSICAL AND HAZARD ASSESSMENT OF FRIABLE ACBM OR FRIABLE ASSUMED ACBM (SEC. 763.93)

(FORM C)

DISTRICT      Kern High School District	CDS CODE 15-63529-1530252
SCHOOL Arvin High School	SCHOOL PHONE NUMBER (661) 854 - 5561
ADDRESS 900 Varsity Avenue Arvin, CA 93203	
BUILDING NAME 20 - Cafeteria	INSPECTION DATE May 17, 2023
FUNCTIONAL SPACE 25- Basement	LINE NO. FROM FORM B 38
TYPE OF FRIABLE ACBM      TSI - Cloth pipe wrap- 4" (Cafe) - ACBM	

**1. CONDITION OF ACBM** (Overall Rating)      Significantly Damaged

**2. POTENTIAL FOR DISTURBANCE** (Overall Rating)      High

**3. HAZARD ASSESSMENT** (Combine Ratings From Items 1 and 2 and Check Appropriate Box)

CONDITION OF ACBM	POTENTIAL FOR DISTURBANCE		
	LOW	MODERATE	HIGH
GOOD	1	2	3
DAMAGED	4	5	6
SIGNIFICANTLY DAMAGED	7	7	7 <b>XXX</b>

## 4. RECOMMENDED RESPONSE ACTION(S) AND COST(S)

RESPONSE ACTION	ESTIMATED COSTS
<input type="checkbox"/> A. OPERATION AND MAINTENANCE .....	\$ 0.00
<input checked="" type="checkbox"/> B. REPAIR .....	\$ 0.00
<input type="checkbox"/> C. ENCAPSULATION .....	\$ 0.00
<input type="checkbox"/> D. ENCLOSURE .....	\$ 0.00
<input checked="" type="checkbox"/> E. REMOVAL .....	\$ 3,000.00
<b>Total Cost</b>	<b>\$ 3,000.00</b>

## 5. NARRATIVE OF RECOMMENDED RESPONSE

(Attach Additional Sheets If Necessary)

	SCHEDULE	
	START	FINISH
B. This material must be repaired as soon as possible. Any and all debris generated from this material must be cleaned up - access to this area should be restricted until this response action is complete.	11/17/23	05/17/26
E. Removal of this material is the long term goal. Although removal may not be immediately required, a cost for removal has been included for budgeting purposes.	11/17/23	05/17/26

Comments: This area is in need of immediate attention.

# PHYSICAL AND HAZARD ASSESSMENT OF FRIABLE ACBM OR FRIABLE ASSUMED ACBM (SEC. 763.93)

(FORM C)

DISTRICT      Kern High School District	CDS CODE 15-63529-1530252
SCHOOL Arvin High School	SCHOOL PHONE NUMBER (661) 854 - 5561
ADDRESS 900 Varsity Avenue Arvin, CA 93203	
BUILDING NAME 23 - Auditorium	INSPECTION DATE May 17, 2023
FUNCTIONAL SPACE 03- Backstage at theater	LINE NO. FROM FORM B 46
TYPE OF FRIABLE ACBM      MISC - Cloth pipe wrap w/ silver paint (aud) - ACBM	

**1. CONDITION OF ACBM** (Overall Rating)      Good

**2. POTENTIAL FOR DISTURBANCE** (Overall Rating)      Low

**3. HAZARD ASSESSMENT** (Combine Ratings From Items 1 and 2 and Check Appropriate Box)

CONDITION OF ACBM	POTENTIAL FOR DISTURBANCE		
	LOW	MODERATE	HIGH
GOOD	1 <b>XXX</b>	2	3
DAMAGED	4	5	6
SIGNIFICANTLY DAMAGED	7	7	7

## 4. RECOMMENDED RESPONSE ACTION(S) AND COST(S)

RESPONSE ACTION	ESTIMATED COSTS	
<input checked="" type="checkbox"/> A. OPERATION AND MAINTENANCE .....	\$	150.00
<input type="checkbox"/> B. REPAIR .....	\$	0.00
<input type="checkbox"/> C. ENCAPSULATION .....	\$	0.00
<input type="checkbox"/> D. ENCLOSURE .....	\$	0.00
<input type="checkbox"/> E. REMOVAL .....	\$	0.00
<b>Total Cost</b>		<b>\$ 150.00</b>

## 5. NARRATIVE OF RECOMMENDED RESPONSE

(Attach Additional Sheets If Necessary)

	SCHEDULE	
	START	FINISH
A. This material should be reinspected every 6 months and every 3 years in accordance with AHERA 40 CFR 763.85.	11/17/23	05/17/26

Comments: No damage seen to this material in this location.

# PHYSICAL AND HAZARD ASSESSMENT OF FRIABLE ACBM OR FRIABLE ASSUMED ACBM (SEC. 763.93)

(FORM C)

DISTRICT      Kern High School District	CDS CODE 15-63529-1530252
SCHOOL Arvin High School	SCHOOL PHONE NUMBER (661) 854 - 5561
ADDRESS 900 Varsity Avenue Arvin, CA 93203	
BUILDING NAME 23 - Auditorium	INSPECTION DATE May 17, 2023
FUNCTIONAL SPACE 03- Backstage at theater	LINE NO. FROM FORM B 47
TYPE OF FRIABLE ACBM      TSI - Muddled elbows- 4" pipe (aud) - Assumed	

**1. CONDITION OF ACBM** (Overall Rating)      Good

**2. POTENTIAL FOR DISTURBANCE** (Overall Rating)      Low

**3. HAZARD ASSESSMENT** (Combine Ratings From Items 1 and 2 and Check Appropriate Box)

CONDITION OF ACBM	POTENTIAL FOR DISTURBANCE		
	LOW	MODERATE	HIGH
GOOD	1 <b>XXX</b>	2	3
DAMAGED	4	5	6
SIGNIFICANTLY DAMAGED	7	7	7

## 4. RECOMMENDED RESPONSE ACTION(S) AND COST(S)

RESPONSE ACTION	ESTIMATED COSTS	
<input checked="" type="checkbox"/> A. OPERATION AND MAINTENANCE .....	\$	150.00
<input type="checkbox"/> B. REPAIR .....	\$	0.00
<input type="checkbox"/> C. ENCAPSULATION .....	\$	0.00
<input type="checkbox"/> D. ENCLOSURE .....	\$	0.00
<input type="checkbox"/> E. REMOVAL .....	\$	0.00
<b>Total Cost</b>		<b>\$ 150.00</b>

## 5. NARRATIVE OF RECOMMENDED RESPONSE

(Attach Additional Sheets If Necessary)

	SCHEDULE	
	START	FINISH
A. This material should be reinspected every 6 months and every 3 years in accordance with AHERA 40 CFR 763.85.	11/17/23	05/17/26

Comments: No damage seen to this material in this location.

# PHYSICAL AND HAZARD ASSESSMENT OF FRIABLE ACBM OR FRIABLE ASSUMED ACBM (SEC. 763.93)

(FORM C)

DISTRICT Kern High School District	CDS CODE 15-63529-1530252
SCHOOL Arvin High School	SCHOOL PHONE NUMBER (661) 854 - 5561
ADDRESS 900 Varsity Avenue Arvin, CA 93203	
BUILDING NAME Underground tunnels	INSPECTION DATE May 17, 2023
FUNCTIONAL SPACE Plumbing tunnel	LINE NO. FROM FORM B 50
TYPE OF FRIABLE ACBM    TSI - TSI pipe straights - ACBM	

**1. CONDITION OF ACBM** (Overall Rating)    Good

**2. POTENTIAL FOR DISTURBANCE** (Overall Rating)    Low

**3. HAZARD ASSESSMENT** (Combine Ratings From Items 1 and 2 and Check Appropriate Box)

CONDITION OF ACBM	POTENTIAL FOR DISTURBANCE		
	LOW	MODERATE	HIGH
GOOD	1 <b>XXX</b>	2	3
DAMAGED	4	5	6
SIGNIFICANTLY DAMAGED	7	7	7

## 4. RECOMMENDED RESPONSE ACTION(S) AND COST(S)

RESPONSE ACTION	ESTIMATED COSTS	
<input checked="" type="checkbox"/> A. OPERATION AND MAINTENANCE .....	\$	150.00
<input type="checkbox"/> B. REPAIR .....	\$	0.00
<input type="checkbox"/> C. ENCAPSULATION .....	\$	0.00
<input type="checkbox"/> D. ENCLOSURE .....	\$	0.00
<input type="checkbox"/> E. REMOVAL .....	\$	0.00
<b>Total Cost</b>		<b>\$ 150.00</b>

## 5. NARRATIVE OF RECOMMENDED RESPONSE

(Attach Additional Sheets If Necessary)

	SCHEDULE	
	START	FINISH
A. This material should be reinspected every 6 months and every 3 years in accordance with AHERA 40 CFR 763.85.	11/17/23	05/17/26

Comments: No damage seen to this material in this location.

# PHYSICAL AND HAZARD ASSESSMENT OF FRIABLE ACBM OR FRIABLE ASSUMED ACBM (SEC. 763.93)

(FORM C)

DISTRICT Kern High School District	CDS CODE 15-63529-1530252
SCHOOL Arvin High School	SCHOOL PHONE NUMBER (661) 854 - 5561
ADDRESS 900 Varsity Avenue Arvin, CA 93203	
BUILDING NAME Underground tunnels	INSPECTION DATE May 17, 2023
FUNCTIONAL SPACE Plumbing tunnel	LINE NO. FROM FORM B 51
TYPE OF FRIABLE ACBM    TSI - TSI mudded elbows - ACBM	

**1. CONDITION OF ACBM** (Overall Rating)    Good

**2. POTENTIAL FOR DISTURBANCE** (Overall Rating)    Low

**3. HAZARD ASSESSMENT** (Combine Ratings From Items 1 and 2 and Check Appropriate Box)

CONDITION OF ACBM	POTENTIAL FOR DISTURBANCE		
	LOW	MODERATE	HIGH
GOOD	1 <b>XXX</b>	2	3
DAMAGED	4	5	6
SIGNIFICANTLY DAMAGED	7	7	7

## 4. RECOMMENDED RESPONSE ACTION(S) AND COST(S)

RESPONSE ACTION	ESTIMATED COSTS	
<input checked="" type="checkbox"/> A. OPERATION AND MAINTENANCE .....	\$	150.00
<input type="checkbox"/> B. REPAIR .....	\$	0.00
<input type="checkbox"/> C. ENCAPSULATION .....	\$	0.00
<input type="checkbox"/> D. ENCLOSURE .....	\$	0.00
<input type="checkbox"/> E. REMOVAL .....	\$	0.00
<b>Total Cost</b>		<b>\$ 150.00</b>

## 5. NARRATIVE OF RECOMMENDED RESPONSE

(Attach Additional Sheets If Necessary)

	SCHEDULE	
	START	FINISH
A. This material should be reinspected every 6 months and every 3 years in accordance with AHERA 40 CFR 763.85.	11/17/23	05/17/26

Comments:

# FHAst Track Functional Spaces Notes Report

# ***Functional Space Notes***

## **Three Year Reinspection**

Forensic Analytical Consulting Services, Inc.

**Client:** Kern High School District

**Site:** Arvin High School

**FACS Project Number:** PJ72367

**Date of Inspection:** May 17, 2023

---

### **Table of Contents**

01 - Bus barn .....	1
02 - Agriculture .....	4
03 - West wing .....	15
04 - West wing .....	18
05 - West wing .....	22
06 - Industrial arts .....	27
07 - Lecture .....	37
08 - Classroom wing .....	43
09 - Classroom wing .....	47
10 - Classroom wing .....	51
11 - Language .....	54
13 - Classroom wing .....	56
14 - Classroom wing .....	59
15 - Classroom wing .....	63
16 - Library .....	67
17- Maintenance building .....	77
18 - Gymnasium .....	84
19 - Administration .....	101
20 - Cafeteria .....	114
21 - Home Economics .....	126
22 - Student services .....	135
23 - Auditorium .....	137
25 - Field house .....	149
26 - Ticket Booth .....	151
27 - Press box .....	152
28 - Concession stand .....	153
29 - Restroom Portable Building .....	154
31 - Portable B1 .....	155
32 - Portable B2 .....	156
33 - Portable B3 .....	157
34 - Portable B4 .....	158
35 - Portable B5 .....	159



# ***Functional Space Notes***

## **Three Year Reinspection**

Forensic Analytical Consulting Services, Inc.

**Client:** Kern High School District

**Site:** Arvin High School

**FACS Project Number:** PJ72367

**Date of Inspection:** May 17, 2023

---

### **Table of Contents**

36 - Portable B6 .....	160
37 - Portable B7 .....	161
38 - Portable B8 .....	162
39 - Portable B9 .....	163
40 - Portable B10 .....	164
41 - Portable B11 .....	165
42 - Portable B12 .....	166
43- Portable B13 .....	167
44- Portable B14 .....	168
45 - Portable B15 .....	169
46 - Portable B16 .....	170
49- Portable B17 .....	171
50- Portable B18 .....	172
51- Portable B19 .....	173
52- Portable B20 .....	174
55- Portable B23 .....	175
56- Portable B24 .....	176
57- Portable B25 .....	177
58- Portable B26 .....	178
59- Portable B27 .....	179
60- Portable B28 .....	180
61- Portable B29 .....	181
62- Portable Restroom .....	182
Portable MU3 .....	183
Portable MU4 .....	184
Underground tunnels .....	185

# ***Functional Space Notes***

## **Forensic Analytical Consulting Services, Inc.**

### **Three Year Reinspection**

**Client:** Kern High School District

**Site:** Arvin High School

**FACS Project Number:** PJ72367

**Date of Inspection:** May 17, 2023

Materials	Material Class	Percent Asbestos	Hmgns. Matri #	Sampled Here?	Footage Sq/Ln/Jnts	Friable? Yes/No
<b>Building:</b> 01 - Bus barn		<b>Room:</b> 01- Bus garage - 144 x 50 x 18				
<b>Floor:</b> Concrete	MISC	None Detected	453		7200 sq	
<b>Baseboard:</b> Concrete	MISC	None Detected	453		388 ln	
<b>Walls:</b> Brick red	NON	Non-Suspect				
<i>Comment: North, east and south wall.</i>						
<b>Walls:</b> Plaster sanded (021)	SURF	None Detected	112	112B	600 sq	
<i>Comment: At offices west wall.</i>						
<b>Ceiling:</b> Wood and metal roof framing.	NON	Non-Suspect				
<b>Building:</b> 01 - Bus barn		<b>Room:</b> 02- Break room - 14 x 13 x 9				
<b>Floor:</b> Concrete	MISC	None Detected	453		182 sq	
<b>Baseboard:</b> Baseboard 4" black (021)	MISC	None Detected	113	113A	54 ln	
<b>Walls:</b> Brick red	NON	Non-Suspect				
<b>Walls:</b> Plaster sanded (021)	SURF	None Detected	112		243 sq	
<i>Comment: East and south wall.</i>						
<b>Ceiling:</b> Plaster sanded (021)	SURF	None Detected	112	112A	182 sq	
<b>Building:</b> 01 - Bus barn		<b>Room:</b> 02.1- Restroom 1 - 7 x 7 x 9				
<b>Floor:</b> Concrete	MISC	None Detected	453		49 sq	
<b>Floor:</b> Sheet flooring- black (Bus Barn)	MISC	None Detected	428	428A	10 sq	
<i>Comment: At shower</i>						
<b>Baseboard:</b> Baseboard 4" black (021)	MISC	None Detected	113		28 ln	
<b>Walls:</b> Brick red	NON	Non-Suspect				
<i>Comment: West wall.</i>						
<b>Walls:</b> Plaster sanded (021)	SURF	None Detected	112	112C	189 sq	
<i>Comment: North, east and south walls.</i>						
<b>Ceiling:</b> Plaster sanded (021)	SURF	None Detected	112		49 sq	
<b>Building:</b> 01 - Bus barn		<b>Room:</b> 03- Office - 6 x 9 x 9				
<b>Floor:</b> Concrete	MISC	None Detected	453		54 sq	
<b>Baseboard:</b> Baseboard 4" black (021)	MISC	None Detected	113		30 sq	
<b>Walls:</b> Plaster sanded (021)	SURF	None Detected	112		270 sq	
<b>Ceiling:</b> Plaster sanded (021)	SURF	None Detected	112		54 sq	

# ***Functional Space Notes***

## **Forensic Analytical Consulting Services, Inc.**

### **Three Year Reinspection**

**Client:** Kern High School District

**Site:** Arvin High School

**FACS Project Number:** PJ72367

**Date of Inspection:** May 17, 2023

Materials	Material Class	Percent Asbestos	Hmgns. Matri #	Sampled Here?	Footage Sq/Ln/Jnts	Friable? Yes/No
<b>Building:</b> 01 - Bus barn		<b>Room:</b> 04- Storage - 14 x 20 x 12				
<b>Floor:</b> Concrete	MISC	None Detected	453		338 sq	
<b>Baseboard:</b> Concrete	MISC	None Detected	453		78 ln	
<b>Walls:</b> Brick red	NON	Non-Suspect				
<i>Comment: South and west walls.</i>						
<b>Walls:</b> Plaster sanded (021)	SURF	None Detected	112		468 sq	
<i>Comment: North and east walls.</i>						
<b>Ceiling:</b> Plaster sanded (021)	SURF	None Detected	112		338 sq	
<i>Room Includes closet</i>						
<i>Comments:</i>						
<b>Building:</b> 01 - Bus barn		<b>Room:</b> Exterior - 150 x 46 x 25				
<b>Walls:</b> Brick red	NON	Non-Suspect				
<b>Roof:</b> Penetration mastic-bus barn	MISC	None Detected	222	222A		
<i>Comment: Undetermined amount.</i>						
<b>Roof:</b> Roofing patch-bus barn	MISC	2 % Ch	221	221A		No
<i>Comment: Material in GOOD condition. No change in material condition.</i>						
<b>Roofs:</b> Roofing-bus barn	MISC	2 % Ch	219			No
<i>Comment: Material in GOOD condition. No change in material condition.</i>						
<b>Roof:</b> Roofing-bus barn	MISC	2 % Ch	219	219A		No
<i>Comment: Material in GOOD condition. No change in material condition.</i>						
<b>Roof:</b> Roofing-bus barn	MISC	2 % Ch	220	220A		No
<i>Comment: Material in GOOD condition. No change in material condition.</i>						
<b>Window:</b> Window putty exterior (021)	MISC	None Detected	115	115A		

# ***Functional Space Notes***

## **Forensic Analytical Consulting Services, Inc.**

### **Three Year Reinspection**

**Client:** Kern High School District

**Site:** Arvin High School

**FACS Project Number:** PJ72367

**Date of Inspection:** May 17, 2023

Materials	Material Class	Percent Asbestos	Hmgns. Matri #	Sampled Here?	Footage Sq/Ln/Jnts	Friable? Yes/No
<b>Building:</b> 01 - Bus barn		<b>Room:</b> Mezzanie - 40 x 12 x 9				
<b>Floor:</b>	Wood	NON	Non-Suspect			
<b>Walls:</b>	Brick red	NON	Non-Suspect			
<b>Ceiling:</b>	Wood	NON	Non-Suspect			
<b>Duct:</b>	HVAC duct tape mudded (021)	MISC	None Detected	114	114A	
<b>Removed Materials:</b>						
<b>TSI:</b>	TSI mudded elbows	TSI	50 - 90 %	4	6 sq	Yes
	<i>Comment: No change in material condition. Material has been REMOVED. material could not be found. 09/2020 could not find. 09/2020</i>					
<b>TSI:</b>	TSI pipe straights	TSI	50 - 90 %	3	30 ln	Yes
	<i>Comment: No change in material condition. Material has been REMOVED. material could not be found. 09/2020 could not find. 09/2020 Material Comment: Sampled by SISC, known to contain asbestos.</i>					
<b>Room Comments:</b>	Could not access space during 2016 reinspection					

# ***Functional Space Notes***

## **Forensic Analytical Consulting Services, Inc.**

### **Three Year Reinspection**

**Client:** Kern High School District

**Site:** Arvin High School

**FACS Project Number:** PJ72367

**Date of Inspection:** May 17, 2023

Materials	Material Class	Percent Asbestos	Hmgns. Matri #	Sampled Here?	Footage Sq/Ln/Jnts	Friable? Yes/No
<b>Building:</b> 02 - Agriculture		<b>Room:</b> 01- Main hall - 180 x 12 x 13				
<b>Floor:</b> Concrete	MISC	None Detected	453		2160 sq	
<b>Baseboard:</b> Concrete	MISC	None Detected	453		384 ln	
<b>Walls:</b> Brick & mortar- red (Ag)	MISC	None Detected	367	367A	4992 sq	
<b>Ceiling:</b> Stucco (Ag)	SURF	None Detected	368	368A, 368B	2160 sq	
<b>Removed Materials:</b>						
<b>Windows:</b> Window putty exterior	MISC	<1 % Ch	16			No
<i>Comment: No change in material condition. Material has been REMOVED. Removed Undetermined amount.</i>						
<b>Building:</b> 02 - Agriculture		<b>Room:</b> 02- AG-1 Classroom - 34 x 30 x 12				
<b>Floor:</b> Floort tile & mastic- 12" multi color s	MISC	None Detected	372	372A	660 sq	
<b>Baseboard:</b> Baseboard & glue- 4" Brown (Ag)	MISC	None Detected	371	371A	128 ln	
<b>Walls:</b> Plaster- Sanded (Ag)	SURF	None Detected	373	373B	1536 sq	
<i>Comment: North, south, and east walls over concrete.</i>						
<b>Ceiling:</b> 2x4 FCP- Sm Fissure PH (Ag)	MISC	None Detected	370	370A, 9A	660 sq	
<b>Ceiling:</b> False ceiling panel 2 x 4 Sm. fissure	MISC	None Detected	9		1600 sq	
<b>Ceiling:</b> Plaster- Sanded (Ag)	SURF	None Detected	373		660 sq	
<i>Comment: Above false ceiling panels.</i>						
<b>Duct:</b> Duct Seam Sealant (Ag)	MISC	None Detected	375		100 ln	
<i>Comment: On ducts throughout space</i>						
<b>Removed Materials:</b>						
<b>Floor:</b> Floor tile 9" grey/black streaks	MISC	2 - 15 % Ch	5		1020 sq	No
<i>Comment: No change in material condition. Material has been REMOVED. Remove</i>						
<b>Baseboard:</b> Baseboard 6" black	MISC	None Detected	8	8A	128 ln	
<i>Comment: Material has been REMOVED.</i>						

# ***Functional Space Notes***

## **Forensic Analytical Consulting Services, Inc.**

### **Three Year Reinspection**

**Client:** Kern High School District

**Site:** Arvin High School

**FACS Project Number:** PJ72367

**Date of Inspection:** May 17, 2023

Materials	Material Class	Percent Asbestos	Hmgns. Matri #	Sampled Here?	Footage Sq/Ln/Jnts	Friable? Yes/No
<b>Building:</b> 02 - Agriculture		<b>Room:</b> 03- AG storage north - 20 x 12 x 12				
<b>Floor:</b>	Floort tile & mastic- 12" multi color s	MISC	None Detected	372	240 sq	
<b>Baseboard:</b>	Baseboard & glue- 4" Brown (Ag)	MISC	None Detected	371	64 ln	
<b>Walls:</b>	Drywall w/ JC- OP (Ag)	MISC	None Detected	374	144 sq	
	<i>Comment: South wall.</i>					
<b>Walls:</b>	Plaster- Sanded (Ag)	SURF	None Detected	373	624 sq	373C
	<i>Comment: Over concete on north and west walls.</i>					
<b>Ceiling:</b>	2x4 FCP- Sm Fissure PH (Ag)	MISC	None Detected	370	240 sq	
<b>Ceiling:</b>	Concrete	MISC	None Detected	453	240 sq	
	<i>Comment: Above t-grid</i>					
<b>Removed Materials:</b>						
<b>Floor:</b>	Floor tile 9" grey/black streaks	MISC	2 - 15 % Ch	5	240 sq	No
	<i>Comment: Material has been REMOVED. Removed</i>					
<b>Baseboard:</b>	Metal over wood baseboard	NON	Non-Suspect			
	<i>Comment: Material has been REMOVED.</i>					
<b>Building:</b> 02 - Agriculture		<b>Room:</b> 04- AG storage south - 12 x 15 x 12				
<b>Floor:</b>	Floort tile & mastic- 12" multi color s	MISC	None Detected	372	180 sq	
<b>Baseboard:</b>	Baseboard & glue- 4" Brown (Ag)	MISC	None Detected	371	54 ln	
<b>Walls:</b>	Drywall w/ JC- OP (Ag)	MISC	None Detected	374	162 sq	374A
	<i>Comment: North wall</i>					
<b>Walls:</b>	Plaster- Sanded (Ag)	SURF	None Detected	373	504 sq	373A
	<i>Comment: West, south, and east walls.</i>					
<b>Ceiling:</b>	2x4 FCP- Sm Fissure PH (Ag)	MISC	None Detected	370		
<b>Ceiling:</b>	2x4 FCP- Sm Fissure PH (Ag)	MISC	None Detected	370	180 sq	
<b>Removed Materials:</b>						
<b>Floor:</b>	Floor tile 9" grey/black streaks	MISC	2 - 15 % Ch	5	180 sq	No
	<i>Comment: Material has been REMOVED. Removed</i>					
<b>Baseboard:</b>	Metal over wood baseboard	NON	Non-Suspect			
	<i>Comment: Material has been REMOVED.</i>					
<b>Walls:</b>	Wood	NON	Non-Suspect			
	<i>Comment: Material has been REMOVED. North wall.</i>					

# ***Functional Space Notes***

## **Forensic Analytical Consulting Services, Inc.**

### **Three Year Reinspection**

**Client:** Kern High School District

**Site:** Arvin High School

**FACS Project Number:** PJ72367

**Date of Inspection:** May 17, 2023

Materials	Material Class	Percent Asbestos	Hmgns. Matri #	Sampled Here?	Footage Sq/Ln/Jnts	Friable? Yes/No
<b>Building:</b> 02 - Agriculture		<b>Room:</b> 05- AG-2 Classroom - 34 x 30 x 10				
<b>Floor:</b> Ceramict tile & grout- 2" tan (Ag)	MISC	None Detected	369	369A	10 sq	
<b>Floor:</b> Floort tile & mastic- 12" multi color s	MISC	None Detected	372		1010 sq	
<b>Baseboard:</b> Baseboard & glue- 4" Brown (Ag)	MISC	None Detected	371		128 ln	
<b>Walls:</b> FRP - White	MISC	None Detected	320		15 sq	
<b>Walls:</b> Plaster- Sanded (Ag)	SURF	None Detected	373		1536 sq	
<b>Ceiling:</b> 2x4 FCP- Sm Fissure PH (Ag)	MISC	None Detected	370		1020 sq	
<b>Ceiling:</b> Plaster- Sanded (Ag)	SURF	None Detected	373		1020 sq	
<i>Comment: Above false ceiling panels.</i>						
<b>Removed Materials:</b>						
<b>Floor:</b> Floor tile 9" grey/black streaks	MISC	2 - 15 % Ch	5		1020 sq	No
<i>Comment: No change in material condition. Material has been REMOVED. Removed</i>						
<b>Baseboard:</b> Baseboard 6" black	MISC	None Detected	8		128 ln	
<i>Comment: Material has been REMOVED.</i>						
<b>Building:</b> 02 - Agriculture		<b>Room:</b> 06- AG-3 office - 19 x 16 x 12				
<b>Floor:</b> Floor tile 9" grey/black streaks	MISC	2 - 15 % Ch	5	5A	304 sq	No
<i>Comment: Material in GOOD condition. No change in material condition. Material Comment: Sampled by SISC, known to contain asbestos.</i>						
<b>Baseboard:</b> Metal over wood baseboard	NON	Non-Suspect				
<b>Walls:</b> Plaster- Sanded (Ag)	SURF	None Detected	373		840 sq	
<i>Comment: Over concrete on south wall.</i>						
<b>Ceiling:</b> 2x4 FCP- Sm Fissure PH (Ag)	MISC	None Detected	370		304 sq	
<b>Ceiling:</b> Acoustic ceiling tiles 12" medium holes	MISC	None Detected	6		304 sq	
<i>Comment: Above false ceiling panels.</i>						
<b>Ceiling:</b> Plaster- Sanded (Ag)	SURF	None Detected	373		304 sq	
<i>Comment: Above false ceiling panels and acoustic ceiling tiles.</i>						
<i>Room South office</i>						
<i>Comments:</i>						

# ***Functional Space Notes***

## **Forensic Analytical Consulting Services, Inc.**

### **Three Year Reinspection**

**Client:** Kern High School District

**Site:** Arvin High School

**FACS Project Number:** PJ72367

**Date of Inspection:** May 17, 2023

Materials		Material Class	Percent Asbestos	Hmgns. Matri #	Sampled Here?	Footage Sq/Ln/Jnts	Friable? Yes/No
<b>Building:</b> 02 - Agriculture		<b>Room:</b> 07- AG-3 office - 19 x 16 x 12					
<b>Floor:</b>	Floor tile 9" grey/black streaks	MISC	2 - 15 % Ch	5		304 sq	No
	<i>Comment: Material in GOOD condition. No change in material condition. Material Comment: Sampled by SISC, known to contain asbestos.</i>						
<b>Baseboard:</b>	Metal over wood baseboard	NON	Non-Suspect				
<b>Walls:</b>	Plaster- Sanded (Ag)	SURF	None Detected	373		840 sq	
	<i>Comment: Over concrete on south wall.</i>						
<b>Ceiling:</b>	2x4 FCP- Sm Fissure PH (Ag)	MISC	None Detected	370		304 sq	
<b>Ceiling:</b>	Acoustic ceiling tiles 12" medium holes	MISC	None Detected	6		304 sq	
	<i>Comment: Above false ceiling panels.</i>						
<b>Ceiling:</b>	Plaster- Sanded (Ag)	SURF	None Detected	373		304 sq	
	<i>Comment: Above false ceiling panels and acoustic ceiling tiles.</i>						
<i>Room</i> North office							
<i>Comments:</i>							
<b>Building:</b> 02 - Agriculture		<b>Room:</b> 08- AG-4 prep room - 30 x 16 x 12					
<b>Floor:</b>	Floor tile 9" grey/black streaks	MISC	2 - 15 % Ch	5		480 sq	No
	<i>Comment: Material in GOOD condition. No change in material condition. Material Comment: Sampled by SISC, known to contain asbestos.</i>						
<b>Baseboard:</b>	Metal over wood baseboard	NON	Non-Suspect				
<b>Walls:</b>	Plaster- Sanded (Ag)	SURF	None Detected	373		1326 sq	
	<i>Comment: Over concrete on south wall.</i>						
<b>Ceiling:</b>	2x4 FCP- Sm Fissure PH (Ag)	MISC	None Detected	370		480 sq	
<b>Ceiling:</b>	Acoustic ceiling tiles 12" medium holes	MISC	None Detected	6		480 sq	
	<i>Comment: Above false ceiling panels.</i>						
<b>Ceiling:</b>	Plaster- Sanded (Ag)	SURF	None Detected	373		480 sq	
	<i>Comment: Above false ceiling panels and acoustic ceiling tiles.</i>						



# ***Functional Space Notes***

## **Forensic Analytical Consulting Services, Inc.**

### **Three Year Reinspection**

**Client:** Kern High School District

**Site:** Arvin High School

**FACS Project Number:** PJ72367

**Date of Inspection:** May 17, 2023

Materials		Material Class	Percent Asbestos	Hmgns. Matri #	Sampled Here?	Footage Sq/Ln/Jnts	Friable? Yes/No
<b>Building:</b> <u>02 - Agriculture</u>		<b>Room:</b> <u>09- AG-5 classroom - 50 x 32 x 12</u>					
<b>Floor:</b>	Floort tile & mastic- 12" multi color s	MISC	None Detected	372		1600 sq	
<b>Baseboard:</b>	Baseboard & glue- 4" Brown (Ag)	MISC	None Detected	371		164 ln	
<b>Walls:</b>	Plaster- Sanded (Ag)	SURF	None Detected	373		1968 sq	
	<i>Comment: Over concrete on north, south, and east walls.</i>						
<b>Ceiling:</b>	Acoustic ceiling tiles 12" medium holes	MISC	None Detected	6		660 sq	
	<i>Comment: Above false ceiling panels.</i>						
<b>Removed Materials:</b>							
<b>Floor:</b>	Floor tile 9" grey/black streaks	MISC	<u>2 - 15 % Ch</u>	5		660 sq	No
	<i>Comment: Material has been REMOVED. Removed by ASI</i>						
<b>Baseboard:</b>	Metal over wood baseboard	NON	Non-Suspect				
	<i>Comment: Material has been REMOVED.</i>						
<b>Building:</b> <u>02 - Agriculture</u>		<b>Room:</b> <u>10- AG 8 Ag Metal Shop - 80 x 50 x 20</u>					
<b>Floor:</b>	Concrete	MISC	None Detected	453		4000 sq	
<b>Baseboard:</b>	Baseboard & glue- 4" Brown (Ag)	MISC	None Detected	371		52 ln	
<b>Baseboard:</b>	Concrete	MISC	None Detected	453		260 ln	
<b>Walls:</b>	Brick & mortar- red (Ag)	MISC	None Detected	367		4080 sq	
	<i>Comment: painted white</i>						
<b>Walls:</b>	Drywall w/ JC- OP (Ag)	MISC	None Detected	374		1500 sq	
<b>Walls:</b>	Plaster- Sanded (Ag)	SURF	None Detected	373		1120 sq	
<b>Ceiling:</b>	Wood	NON	Non-Suspect				
	<i>Comment: Roof substrate and metal frame.</i>						
<b>Building:</b> <u>02 - Agriculture</u>		<b>Room:</b> <u>10.1- AG Wood Workshop - 50 x 25 x 20</u>					
<b>Floor:</b>	Concrete	MISC	None Detected	453		1250 sq	
<b>Baseboard:</b>	Baseboard & glue- 4" Brown (Ag)	MISC	None Detected	371		150 ln	
<b>Walls:</b>	Brick & mortar- red (Ag)	MISC	None Detected	367		1050 sq	
<b>Walls:</b>	Drywall w/ JC- OP (Ag)	MISC	None Detected	374		1950 sq	
<b>Ceiling:</b>	Wood	NON	Non-Suspect				
<b>Duct:</b>	Duct Seam Sealant (Ag)	MISC	None Detected	375	375A	100 ln	

# ***Functional Space Notes***

## **Forensic Analytical Consulting Services, Inc.**

### **Three Year Reinspection**

**Client:** Kern High School District

**Site:** Arvin High School

**FACS Project Number:** PJ72367

**Date of Inspection:** May 17, 2023

Materials	Material Class	Percent Asbestos	Hmgns. Matri #	Sampled Here?	Footage Sq/Ln/Jnts	Friable? Yes/No
<b>Building:</b> 02 - Agriculture		<b>Room:</b> 10.2- South entry foyer - 7 x 6 x 8				
<b>Floor:</b>	2" Ceramic tile & grout- Grey (Ag)	MISC	None Detected	376	42 sq	
<b>Baseboard:</b>	4" Ceramic tile & grout- white (Ag)	MISC	None Detected	377 377A	26 ln	
<b>Walls:</b>	Drywall w/ JC- OP (Ag)	MISC	None Detected	374	208 sq	
<b>Ceiling:</b>	Drywall w/ JC- OP (Ag)	MISC	None Detected	374	42 sq	
<b>Building:</b> 02 - Agriculture		<b>Room:</b> 11- Locker Room - 30 x 20 x 8				
<b>Floor:</b>	2" Ceramic tile & grout- Grey (Ag)	MISC	None Detected	376 376A	600 sq	
<b>Baseboard:</b>	4" Ceramic tile & grout- white (Ag)	MISC	None Detected	377	100 ln	
<b>Walls:</b>	Drywall w/ JC- OP (Ag)	MISC	None Detected	374	400 sq	
<b>Walls:</b>	Plaster- Sanded (Ag)	SURF	None Detected	373	400 sq	
<b>Ceiling:</b>	Drywall w/ JC- OP (Ag)	MISC	None Detected	374	600 sq	
<b>Building:</b> 02 - Agriculture		<b>Room:</b> 11.1- Storage - 7 x 5 x 8				
<b>Floor:</b>	Concrete	MISC	None Detected	453	35 sq	
<b>Baseboard:</b>	Concrete	MISC	None Detected	453	24 sq	
<b>Walls:</b>	Plaster- Sanded (Ag)	SURF	None Detected	373	192 sq	
<b>Ceiling:</b>	Plaster- Sanded (Ag)	SURF	None Detected	373	35 sq	
<b>Removed Materials:</b>						
<b>Floor:</b>	Ceramic tile floor	NON	Non-Suspect			
	<i>Comment: Material has been REMOVED.</i>					
<b>Baseboard:</b>	Ceramic tile and grout 3 x 6 green	MISC	None Detected	2	24 ln	
	<i>Comment: Material has been REMOVED.</i>					
<b>Building:</b> 02 - Agriculture		<b>Room:</b> 11.2- Tool Storage - 15 x 20 x 8				
<b>Floor:</b>	Concrete	MISC	None Detected	453	300 sq	
<b>Baseboard:</b>	Baseboard & glue- 4" Brown (Ag)	MISC	None Detected	371	70 ln	
<b>Walls:</b>	Drywall w/ JC- OP (Ag)	MISC	None Detected	374	420 sq	
<b>Walls:</b>	Plaster- Sanded (Ag)	SURF	None Detected	373	140 sq	
<b>Ceiling:</b>	Drywall w/ JC- OP (Ag)	MISC	None Detected	374	300 sq	

# ***Functional Space Notes***

## **Forensic Analytical Consulting Services, Inc.**

### **Three Year Reinspection**

**Client:** Kern High School District

**Site:** Arvin High School

**FACS Project Number:** PJ72367

**Date of Inspection:** May 17, 2023

Materials	Material Class	Percent Asbestos	Hmgns. Matri #	Sampled Here?	Footage Sq/Ln/Jnts	Friable? Yes/No
<b>Building:</b> 02 - Agriculture						
<b>Room:</b> 12- Stairwell - 12 x 4 x 8						
<b>Floor:</b> Metal	NON	Non-Suspect				
<b>Walls:</b> Plaster- Sanded (Ag)	SURF	None Detected	373		256 sq	
<b>Ceiling:</b> 2x4 FCP- Sm Fissure PH (Ag)	MISC	None Detected	370		48 sq	
<i>Comment: Open to classroom above</i>						
<i>Room Access to 2nd floor classroom</i>						
<i>Comments:</i>						
<b>Building:</b> 02 - Agriculture						
<b>Room:</b> 13- Unisex RR Foyer - 10 x 6 x 8						
<b>Floor:</b> 2" Ceramic tile & grout- Grey (Ag)	MISC	None Detected	376		60 sq	
<b>Baseboard:</b> 4" Ceramic tile & grout- white (Ag)	MISC	None Detected	377		37 ln	
<b>Walls:</b> Drywall w/ JC- OP (Ag)	MISC	None Detected	374		297 sq	
<b>Ceiling:</b> Drywall w/ JC- OP (Ag)	MISC	None Detected	374		60 sq	
<b>Building:</b> 02 - Agriculture						
<b>Room:</b> 13.1- Unisex RR - 6 x 8 x 8						
<b>Floor:</b> 2" Ceramic tile & grout- Grey (Ag)	MISC	None Detected	376		48 sq	
<b>Baseboard:</b> 4" Ceramic tile & grout- white (Ag)	MISC	None Detected	377		30 ln	
<b>Walls:</b> 4" Ceramic tile & grout- white (Ag)	MISC	None Detected	377		90 sq	
<i>Comment: Lower half of wall</i>						
<b>Walls:</b> Drywall w/ JC- OP (Ag)	MISC	None Detected	374		238 sq	
<b>Ceiling:</b> Drywall w/ JC- OP (Ag)	MISC	None Detected	374		48 sq	
<b>Building:</b> 02 - Agriculture						
<b>Room:</b> 14- Boys restroom - 16 x 16 x 8						
<b>Floor:</b> 2" Ceramic tile & grout- Grey (Ag)	MISC	None Detected	376		256 sq	
<i>Comment: No baseboard</i>						
<b>Walls:</b> 4" Ceramic tile & grout- white (Ag)	MISC	None Detected	377		512 sq	
<b>Walls:</b> Drywall w/ JC- OP (Ag)	MISC	None Detected	374		512 sq	
<i>Comment: Behind ceramic tiles</i>						
<b>Ceiling:</b> Drywall w/ JC- OP (Ag)	MISC	None Detected	374		256 sq	
<b>Removed Materials:</b>						
<b>Baseboard:</b> Ceramic tile and grout 3 x 6 green	MISC	None Detected	2		64 ln	
<i>Comment: Material has been REMOVED.</i>						
<b>Walls:</b> Ceramic tile and grout 3 x 6 green	MISC	None Detected	2		205 sq	
<i>Comment: Material has been REMOVED.</i>						
<b>Walls:</b> Ceramic tile grout 3 x 6 white	MISC	None Detected	15	15A	307 sq	
<i>Comment: Material has been REMOVED.</i>						
<i>Room In main hall adjacent to AG-9.</i>						
<i>Comments:</i>						

# ***Functional Space Notes***

## **Forensic Analytical Consulting Services, Inc.**

### **Three Year Reinspection**

**Client:** Kern High School District

**Site:** Arvin High School

**FACS Project Number:** PJ72367

**Date of Inspection:** May 17, 2023

Materials	Material Class	Percent Asbestos	Hmgns. Matri #	Sampled Here?	Footage Sq/Ln/Jnts	Friable? Yes/No
<b>Building:</b> <u>02 - Agriculture</u>		<b>Room:</b> <u>15- AG-7 Classroom - 50 x 36 x 20</u>				
<b>Floor:</b>	Floort tile & mastic- 12" multi color s	MISC	None Detected	372	1800 sq	
<b>Baseboard:</b>	Baseboard & glue- 4" Brown (Ag)	MISC	None Detected	371	172 ln	
<b>Walls:</b>	Brick & mortar- red (Ag)	MISC	None Detected	367	2064 sq	
	<i>Comment: Painted white</i>					
<b>Walls:</b>	Drywall w/ JC- OP (Ag)	MISC	None Detected	374	1376 sq	
	<i>Comment: continues above t-grid</i>					
<b>Walls:</b>	Plaster- Sanded (Ag)	SURF	None Detected	373	1376 sq	
	<i>Comment: East wall and 60% of west wall.</i>					
<b>Ceiling:</b>	2x4 FCP- Sm Fissure PH (Ag)	MISC	None Detected	370	1800 sq	
<b>Removed Materials:</b>						
<b>Floor:</b>	Floor tile 12" white w/ grey streaks	MISC	None Detected	12 12A	1800 sq	
	<i>Comment: Material has been REMOVED.</i>					
<b>Baseboard:</b>	Baseboard 4" brown	MISC	None Detected	13 13A	172 ln	
	<i>Comment: Material has been REMOVED.</i>					
<b>Building:</b> <u>02 - Agriculture</u>		<b>Room:</b> <u>16- AG-6 Media Room - 48 x 30 x 16</u>				
<b>Floor:</b>	VFT 12" Grey w/ Multi Color Specs	MISC	None Detected	321	1440 sq	
<b>Baseboard:</b>	Baseboard & glue 4" Brown	MISC	None Detected	326	156 ln	
<b>Baseboard:</b>	Baseboard & glue 6" brown	MISC	None Detected	329 329A	40 ln	
	<i>Comment: Located at stage</i>					
<b>Walls:</b>	Brick red	NON	Non-Suspect			
	<i>Comment: Painted white</i>					
<b>Walls:</b>	Plaster (1952)	MISC	None Detected	1	1997 sq	
	<i>Comment: Sampled by SISC</i>					
<b>Ceiling:</b>	False ceiling panel 2 x 4 Sm. fissure	MISC	None Detected	9	1440 sq	
<b>Ceiling:</b>	Plaster (1952)	MISC	None Detected	1	1440 sq	
	<i>Comment: Above grid. exposed above stage</i>					
	<i>Material Comment: Sampled by SISC</i>					
<b>Building:</b> <u>02 - Agriculture</u>		<b>Room:</b> <u>16.1- Boys Locker - 8 x 12 x 8</u>				
<b>Floor:</b>	Floort tile & mastic- 12" multi color s	MISC	None Detected	372	96 sq	
<b>Baseboard:</b>	Baseboard & glue- 4" Brown (Ag)	MISC	None Detected	371	40 ln	
<b>Walls:</b>	Drywall w/ JC- OP (Ag)	MISC	None Detected	374	320 sq	
<b>Ceiling:</b>	2x4 FCP- Sm Fissure PH (Ag)	MISC	None Detected	370	96 sq	

# ***Functional Space Notes***

## **Forensic Analytical Consulting Services, Inc.**

### **Three Year Reinspection**

**Client:** Kern High School District

**Site:** Arvin High School

**FACS Project Number:** PJ72367

**Date of Inspection:** May 17, 2023

Materials		Material Class	Percent Asbestos	Hmgns. Matri #	Sampled Here?	Footage Sq/Ln/Jnts	Friable? Yes/No
<b>Building:</b> <u>02 - Agriculture</u>		<b>Room:</b> <u>16.2- Girls locker - 6 x 12 x 10</u>					
<b>Floor:</b>	Floort tile & mastic- 12" multi color s	MISC	None Detected	372		72 sq	
<b>Baseboard:</b>	Baseboard & glue- 4" Brown (Ag)	MISC	None Detected	371		30 ln	
<b>Walls:</b>	Drywall w/ JC- OP (Ag)	MISC	None Detected	374		240 sq	
<b>Ceiling:</b>	2x4 FCP- Sm Fissure PH (Ag)	MISC	None Detected	370		72 sq	
<i>Room Under classroom 8D.</i>							
<i>Comments:</i>							
<b>Building:</b> <u>02 - Agriculture</u>		<b>Room:</b> <u>16.3- Server Room - 10 x 13 x 8</u>					
<b>Floor:</b>	Floort tile & mastic- 12" multi color s	MISC	None Detected	372		130 sq	
<b>Baseboard:</b>	Baseboard & glue- 4" Brown (Ag)	MISC	None Detected	371		54 ln	
<b>Walls:</b>	Drywall w/ JC- OP (Ag)	MISC	None Detected	374		433 sq	
<b>Ceiling:</b>	2x4 FCP- Sm Fissure PH (Ag)	MISC	None Detected	370		130 sq	
<b>Building:</b> <u>02 - Agriculture</u>		<b>Room:</b> <u>16.4- Sound Effects - 16 x 12 x 12</u>					
<b>Floor:</b>	Floort tile & mastic- 12" multi color s	MISC	None Detected	372		192 sq	
<b>Baseboard:</b>	Baseboard & glue- 4" Brown (Ag)	MISC	None Detected	371		80 ln	
<b>Walls:</b>	Drywall w/ JC- OP (Ag)	MISC	None Detected	374		640 sq	
<b>Ceiling:</b>	2x4 FCP- Sm Fissure PH (Ag)	MISC	None Detected	370		192 sq	
<b>Building:</b> <u>02 - Agriculture</u>		<b>Room:</b> <u>17- Womens RR Vestibule - 12 x 6 x 8</u>					
<b>Floor:</b>	2" Ceramic tile & grout- Grey (Ag)	MISC	None Detected	376		72 sq	
<b>Baseboard:</b>	4" Ceramic tile & grout- white (Ag)	MISC	None Detected	377		36 ln	
<b>Walls:</b>	Drywall w/ JC- OP (Ag)	MISC	None Detected	374		101 sq	
<i>Comment: west wall</i>							
<b>Walls:</b>	Plaster- Sanded (Ag)	SURF	None Detected	373		187 sq	
<b>Ceiling:</b>	Plaster- Sanded (Ag)	SURF	None Detected	373		72 sq	

# ***Functional Space Notes***

## **Forensic Analytical Consulting Services, Inc.**

### **Three Year Reinspection**

**Client:** Kern High School District

**Site:** Arvin High School

**FACS Project Number:** PJ72367

**Date of Inspection:** May 17, 2023

Materials	Material Class	Percent Asbestos	Hmgns. Matri #	Sampled Here?	Footage Sq/Ln/Jnts	Friable? Yes/No
<b>Building:</b> 02 - Agriculture		<b>Room:</b> 17.1- Girls restroom - 12 x 10 x 8				
<b>Floor:</b> 2" Ceramic tile & grout- Grey (Ag)	MISC	None Detected	376		120 sq	
<b>Walls:</b> 4" Ceramic tile & grout- white (Ag)	MISC	None Detected	377		352 sq	
<b>Ceiling:</b> Plaster- Sanded (Ag)	SURF	None Detected	373		120 sq	
<b>Removed Materials:</b>						
<b>Baseboard:</b> Ceramic tile and grout 3 x 6 green <i>Comment: Material has been REMOVED.</i>	MISC	None Detected	2		44 ln	
<b>Walls:</b> Ceramic tile and grout 3 x 6 green <i>Comment: Material has been REMOVED.</i>	MISC	None Detected	2		352 sq	
<i>Room Located under 8D.</i>						
<i>Comments:</i>						
<b>Building:</b> 02 - Agriculture		<b>Room:</b> 18- 2nd Floor Classroom - 44 x 40 x 9				
<b>Floor:</b> Wood <i>Comment: Varnished finish.</i>	NON	Non-Suspect				
<b>Baseboard:</b> Wood	NON	Non-Suspect				
<b>Walls:</b> Brick & mortar- red (Ag) <i>Comment: South and north walls.</i>	MISC	None Detected	367		756 sq	
<b>Walls:</b> Plaster- Sanded (Ag) <i>Comment: East wall and 70% of west wall.</i>	SURF	None Detected	373		605 sq	
<b>Ceiling:</b> 2x4 FCP- Sm Fissure PH (Ag)	MISC	None Detected	370	370B	1760 sq	
<b>Removed Materials:</b>						
<b>Ceiling:</b> Roofing debris in attic <i>Comment: Material has been REMOVED. Removed Scattered above false ceiling panels and fiberglass batts.</i>	MISC	<1 % Ch	55	55A		No
<i>Room Stairwell access in AG8</i>						
<i>Comments:</i>						
<b>Building:</b> 02 - Agriculture		<b>Room:</b> 19- Loft storage - 26 x 12 x 8				
<b>Floor:</b> Wood <i>Comment: Potential vapor barrier beneath</i>	NON	Non-Suspect				
<b>Walls:</b> Brick & mortar- red (Ag) <i>Comment: Painted white</i>	MISC	None Detected	367		304 sq	
<b>Walls:</b> Plaster- Sanded (Ag) <i>Comment: No baseboard</i>	SURF	None Detected	373		304 sq	
<b>Ceiling:</b> 2x4 FCP- Sm Fissure PH (Ag)	MISC	None Detected	370		312 sq	
<i>Room 2nd floor media room</i>						
<i>Comments:</i>						

# ***Functional Space Notes***

## **Forensic Analytical Consulting Services, Inc.**

### **Three Year Reinspection**

**Client:** Kern High School District

**Site:** Arvin High School

**FACS Project Number:** PJ72367

**Date of Inspection:** May 17, 2023

Materials	Material Class	Percent Asbestos	Hmgns. Matri #	Sampled Here?	Footage Sq/Ln/Jnts	Friable? Yes/No
<b>Building:</b> 02 - Agriculture		<b>Room:</b> Exterior AG-north building - 18 x 35 x 12				
<b>Walls:</b> Brick red	NON	Non-Suspect				
<i>Comment: Amount estimated.</i>						
<b>Walls:</b> Transite panels	MISC	Assumed	901			No
<i>Comment: Material in GOOD condition. No change in material condition. Undetermined amount, below windows at heater vents.</i>						
<b>Roofs:</b> Built up roofing (ag)	MISC	None Detected	187	187B, 187C		
<b>Roof:</b> Penetration mastic (ag)	MISC	None Detected	188			
<b>Window:</b> Window putty exterior	MISC	<1 % Ch	16	16A		No
<i>Comment: Material in GOOD condition. No change in material condition. Undetermined amount. Material Comment: 1952 buildings, gym, maintenance, and industrial arts.</i>						
<b>Building:</b> 02 - Agriculture		<b>Room:</b> Exterior AG-south building - 220 x 51 x 20				
<b>Walls:</b> Brick red	NON	Non-Suspect				
<b>Roof:</b> Built up roofing (ag)	MISC	None Detected	187	187A, 187D, 187E		
<b>Roof:</b> Penetration mastic (ag)	MISC	None Detected	188	188A, 188B		
<b>Window:</b> Window putty exterior	MISC	<1 % Ch	16			No
<i>Comment: Material in GOOD condition. No change in material condition. Undetermined amount. Material Comment: 1952 buildings, gym, maintenance, and industrial arts.</i>						

# ***Functional Space Notes***

## **Forensic Analytical Consulting Services, Inc.**

### **Three Year Reinspection**

**Client:** Kern High School District

**Site:** Arvin High School

**FACS Project Number:** PJ72367

**Date of Inspection:** May 17, 2023

**Building:** 03 - West wing

**Building Comment:** W9-W12

Materials		Material Class	Percent Asbestos	Hmgns. Matrl #	Sampled Here?	Footage Sq/Ln/Jnts	Friable? Yes/No
<b>Building:</b> 03 - West wing		<b>Room:</b> 01- W-9 - 30 x 26 x 10					
<b>Floor:</b>	Carpet square - Drk Grey	MISC	None Detected	452	452A	780 sq	
	<i>Comment: On tile</i>						
<b>Floor:</b>	Floor tile 12" white w/ brown streaks	MISC	None Detected	143	143A	780 sq	
	<i>Comment: Flooring in poor condition. Material Comment: W-wings.</i>						
<b>Baseboard:</b>	Baseboard 4" brown (w-wings)	MISC	None Detected	130		112 ln	
<b>Walls:</b>	Drywall unfinished w/ JC (w-wings)	MISC	None Detected	135	135B	336 sq	
<b>Walls:</b>	Tackboard over drywall 135 (w-wings)	MISC	None Detected	136		280 sq	
<b>Walls:</b>	Wood Panel	NON	Non-Suspect				
<b>Ceiling:</b>	False ceiling panel 2 x 4 MD & fissure	MISC	None Detected	132		780 sq	
	<i>Comment: W-wings.</i>						
<b>Room</b>	<i>Sub floor access.</i>						
<b>Comments:</b>							
<b>Building:</b> 03 - West wing		<b>Room:</b> 02- W-10 - 30 x 26 x 10					
<b>Floor:</b>	Carpet square - Drk Grey	MISC	None Detected	452		780 sq	
	<i>Comment: On tile</i>						
<b>Floor:</b>	Floor tile 12" white w/ brown streaks	MISC	None Detected	143		780 sq	
	<i>Comment: Flooring in poor condition. Material Comment: W-wings.</i>						
<b>Baseboard:</b>	Baseboard 4" brown (w-wings)	MISC	None Detected	130		112 ln	
<b>Walls:</b>	Drywall unfinished w/ JC (w-wings)	MISC	None Detected	135		336 sq	
<b>Walls:</b>	Tackboard over drywall 135 (w-wings)	MISC	None Detected	136		280 sq	
<b>Walls:</b>	Wood Panel	NON	Non-Suspect				
<b>Ceiling:</b>	False ceiling panel 2 x 4 MD & fissure	MISC	None Detected	132		780 sq	
	<i>Comment: W-wings.</i>						
<b>Building:</b> 03 - West wing		<b>Room:</b> 03- Work room - 24 x 12 x 10					
<b>Floor:</b>	Carpet blue (w-wings)	MISC	None Detected	129		288 sq	
<b>Baseboard:</b>	Baseboard 4" blue (w-wings)	MISC	None Detected	134		72 ln	
<b>Walls:</b>	Drywall spray textured (w-wings)	MISC	None Detected	131	131E	720 sq	
<b>Ceiling:</b>	False ceiling panel 2 x 4 MD & fissure	MISC	None Detected	132		288 sq	
	<i>Comment: W-wings.</i>						
<b>Sink:</b>	Sink coating- grey (CW)	MISC	None Detected	389		1 ea	
	<i>Comment: west side</i>						



# ***Functional Space Notes***

## **Forensic Analytical Consulting Services, Inc.**

### **Three Year Reinspection**

**Client:** Kern High School District

**Site:** Arvin High School

**FACS Project Number:** PJ72367

**Date of Inspection:** May 17, 2023

**Building:** 03 - West wing

**Building Comment:** W9-W12

Materials	Material Class	Percent Asbestos	Hmgns. Matrl #	Sampled Here?	Footage Sq/Ln/Jnts	Friable? Yes/No
<b>Building:</b> 03 - West wing		<b>Room:</b> 04- W-11 - 30 x 26 x 10				
<b>Floor:</b> Carpet square - Drk Grey <i>Comment: On tile</i>	MISC	None Detected	452		780 sq	
<b>Floor:</b> Floor tile 12" white w/ brown streaks <i>Comment: Flooring in poor condition. Material Comment: W-wings.</i>	MISC	None Detected	143		780 sq	
<b>Baseboard:</b> Baseboard 4" brown (w-wings)	MISC	None Detected	130		112 ln	
<b>Walls:</b> Drywall unfinished w/ JC (w-wings)	MISC	None Detected	135		336 sq	
<b>Walls:</b> Tackboard over drywall 135 (w-wings)	MISC	None Detected	136		280 sq	
<b>Walls:</b> Wood Panel	NON	Non-Suspect				
<b>Ceiling:</b> False ceiling panel 2 x 4 MD & fissure <i>Comment: W-wings.</i>	MISC	None Detected	132		780 sq	
<b>Building:</b> 03 - West wing		<b>Room:</b> 05- W-12 - 30 x 26 x 10				
<b>Floor:</b> Carpet square - Drk Grey <i>Comment: On tile</i>	MISC	None Detected	452		780 sq	
<b>Floor:</b> Floor tile 12" white w/ brown streaks <i>Comment: Flooring in poor condition. Material Comment: W-wings.</i>	MISC	None Detected	143		780 sq	
<b>Baseboard:</b> Baseboard 4" brown (w-wings)	MISC	None Detected	130		112 ln	
<b>Walls:</b> Drywall unfinished w/ JC (w-wings)	MISC	None Detected	135		336 sq	
<b>Walls:</b> Tackboard over drywall 135 (w-wings)	MISC	None Detected	136		280 sq	
<b>Walls:</b> Wood Panel	NON	Non-Suspect				
<b>Ceiling:</b> False ceiling panel 2 x 4 MD & fissure <i>Comment: W-wings.</i>	MISC	None Detected	132		780 sq	
<b>Room Comments:</b> Sub floor access.						
<b>Building:</b> 03 - West wing		<b>Room:</b> 06- Electrical room - 12 x 6 x 9				
<b>Floor:</b> Wood	NON	Non-Suspect				
<b>Baseboard:</b> Baseboard 4" blue (w-wings)	MISC	None Detected	134		36 ln	
<b>Walls:</b> Drywall spray textured (w-wings)	MISC	None Detected	131		324 sq	
<b>Ceiling:</b> Drywall spray textured (w-wings)	MISC	None Detected	131		72 sq	
<b>Room Comments:</b> Attic access.						

# ***Functional Space Notes***

## **Forensic Analytical Consulting Services, Inc.**

### **Three Year Reinspection**

**Client:** Kern High School District

**Site:** Arvin High School

**FACS Project Number:** PJ72367

**Date of Inspection:** May 17, 2023

**Building:** 03 - West wing

**Building Comment:** W9-W12

Materials		Material Class	Percent Asbestos	Hmgns. Matrl #	Sampled Here?	Footage Sq/Ln/Jnts	Friable? Yes/No
<b>Building:</b> 03 - West wing		<b>Room:</b> Exterior - 125 x 32 x 12					
<b>Walls:</b>	Stucco exterior (w-wings)	MISC	None Detected	140		3768 sq	
<b>Roof:</b>	Penetration mastic-Bld. 029	MISC	5 % Ch	209	209A		No
	<i>Comment: Material in GOOD condition. No change in material condition. Undetermined amount.</i>						
<b>Roofs:</b>	Roofing-Bld. 029	MISC	None Detected	207	207A	2000 sq	
<b>Roof:</b>	Roofing-Bld. 029	MISC	None Detected	208	208A	2000 sq	
<b>Covered walk:</b>	Stucco exterior (w-wings)	MISC	None Detected	140		1000 sq	
<b>Room</b>	<i>No window putty.</i>						
<b>Comments:</b>							

# ***Functional Space Notes***

## **Forensic Analytical Consulting Services, Inc.**

### **Three Year Reinspection**

**Client:** Kern High School District

**Site:** Arvin High School

**FACS Project Number:** PJ72367

**Date of Inspection:** May 17, 2023

**Building:** 04 - West wing

**Building Comment:** W7-W8

Materials		Material Class	Percent Asbestos	Hmgns. Matrl #	Sampled Here?	Footage Sq/Ln/Jnts	Friable? Yes/No
<b>Building:</b> 04 - West wing		<b>Room:</b> 01- Restroom boys - 24 x 14 x 9					
<b>Floor:</b>	2" Ceramic tile & grout- Grey (CW)	MISC	None Detected	388		336 sq	
<b>Walls:</b>	Ceramic tile grout 4" grey (w-wings)	MISC	None Detected	141		684 sq	
<b>Walls:</b>	Drywall smooth (w-wings)	MISC	None Detected	142		684 sq	
	<i>Comment: Assumed behind ceramic tile.</i>						
<b>Ceiling:</b>	Drywall smooth (w-wings)	MISC	None Detected	142		336 sq	
<b>Building:</b> 04 - West wing		<b>Room:</b> 02- Restroom men's faculty - 8 x 8 x 9					
<b>Floor:</b>	2" Ceramic tile & grout- Grey (CW)	MISC	None Detected	388		64 sq	
<b>Walls:</b>	Ceramic tile grout 4" grey (w-wings)	MISC	None Detected	141		127 sq	
<b>Walls:</b>	Drywall smooth (w-wings)	MISC	None Detected	142		288 sq	
	<i>Comment: Assumed behind ceramic tile.</i>						
<b>Ceiling:</b>	Drywall smooth (w-wings)	MISC	None Detected	142		64 sq	
<b>Building:</b> 04 - West wing		<b>Room:</b> 03- Restroom women's faculty - 8 x 8 x 9					
<b>Floor:</b>	2" Ceramic tile & grout- Grey (CW)	MISC	None Detected	388		64 sq	
<b>Walls:</b>	Ceramic tile grout 4" grey (w-wings)	MISC	None Detected	141	141A	127 sq	
<b>Walls:</b>	Drywall smooth (w-wings)	MISC	None Detected	142		288 sq	
	<i>Comment: Assumed behind ceramic tile.</i>						
<b>Ceiling:</b>	Drywall smooth (w-wings)	MISC	None Detected	142	142A, 142B	64 sq	
<b>Building:</b> 04 - West wing		<b>Room:</b> 04- Custodial - 12 x 9 x 9					
<b>Floor:</b>	Concrete	MISC	None Detected	453		108 sq	
<b>Baseboard:</b>	Baseboard 4" blue (w-wings)	MISC	None Detected	134		42 ln	
<b>Walls:</b>	Ceramic tile grout 4" grey (w-wings)	MISC	None Detected	141		19 sq	
<b>Walls:</b>	Drywall smooth (w-wings)	MISC	None Detected	142		378 sq	
<b>Ceiling:</b>	Drywall smooth (w-wings)	MISC	None Detected	142	142C, 142D	108 sq	
<b>Room</b>	<i>Attic Access.</i>						
<b>Comments:</b>							
<b>Building:</b> 04 - West wing		<b>Room:</b> 05- Restroom girls - 24 x 14 x 9					
<b>Floor:</b>	2" Ceramic tile & grout- Grey (CW)	MISC	None Detected	388		336 sq	
<b>Walls:</b>	Ceramic tile grout 4" grey (w-wings)	MISC	None Detected	141		684 sq	
<b>Walls:</b>	Drywall smooth (w-wings)	MISC	None Detected	142		684 sq	
	<i>Comment: Assumed behind ceramic tile.</i>						
<b>Ceiling:</b>	Drywall smooth (w-wings)	MISC	None Detected	142		336 sq	

# ***Functional Space Notes***

## **Forensic Analytical Consulting Services, Inc.**

### **Three Year Reinspection**

**Client:** Kern High School District

**Site:** Arvin High School

**FACS Project Number:** PJ72367

**Date of Inspection:** May 17, 2023

**Building:** 04 - West wing

**Building Comment:** W7-W8

Materials	Material Class	Percent Asbestos	Hmgns. Matrl #	Sampled Here?	Footage Sq/Ln/Jnts	Friable? Yes/No
-----------	----------------	------------------	----------------	---------------	--------------------	-----------------

<b>Building:</b> 04 - West wing	<b>Room:</b> 06- W-7 - 40 x 30 x 10
<b>Floor:</b> 2" Ceramic tile & grout- Grey (CW) <i>Comment: North west corner</i>	MISC None Detected 388 9 sq
<b>Floor:</b> Floor tile 12" white w/ tan streaks	MISC None Detected 133 133B 1200 sq
<b>Baseboard:</b> Baseboard 4" green (w-wings)	MISC None Detected 138 140 ln
<b>Walls:</b> Ceramic tile grout 4" grey (w-wings)	MISC None Detected 141 96 sq
<b>Walls:</b> Drywall unfinished w/ JC (w-wings)	MISC None Detected 135 420 sq
<b>Walls:</b> Tackboard over drywall 135 (w-wings)	MISC None Detected 136 420 sq
<b>Walls:</b> Wood Panel	NON Non-Suspect
<b>Ceiling:</b> False ceiling panel 2 x 4 MD & fissure <i>Comment: W-wings.</i>	MISC None Detected 132 1200 sq
<i>Room Sub floor access wayed closed.</i> <i>Comments:</i>	

<b>Building:</b> 04 - West wing	<b>Room:</b> 07- Work room south - 13 x 11 x 10
<b>Floor:</b> Floor tile 12" white w/ tan streaks	MISC None Detected 133 143 sq
<b>Baseboard:</b> Baseboard 4" blue (w-wings)	MISC None Detected 134 48 ln
<b>Walls:</b> Drywall spray textured (w-wings)	MISC None Detected 131 131C, 131D 480 sq
<b>Ceiling:</b> Drywall spray textured (w-wings)	MISC None Detected 131 143 sq

<b>Building:</b> 04 - West wing	<b>Room:</b> 07.1- Work room north - 14 x 13 x 10
<b>Floor:</b> Floor tile 12" white w/ tan streaks	MISC None Detected 133 182 sq
<b>Baseboard:</b> Baseboard 4" blue (w-wings)	MISC None Detected 134 54 ln
<b>Walls:</b> Drywall spray textured (w-wings)	MISC None Detected 131 540 sq
<b>Ceiling:</b> Drywall spray textured (w-wings)	MISC None Detected 131 182 ln
<i>Room Attic access.</i> <i>Comments:</i>	

# ***Functional Space Notes***

## **Forensic Analytical Consulting Services, Inc.**

### **Three Year Reinspection**

**Client:** Kern High School District

**Site:** Arvin High School

**FACS Project Number:** PJ72367

**Date of Inspection:** May 17, 2023

**Building:** 04 - West wing

**Building Comment:** W7-W8

Materials		Material Class	Percent Asbestos	Hmgns. Matrl #	Sampled Here?	Footage Sq/Ln/Jnts	Friable? Yes/No
<b><u>Building:</u></b> 04 - West wing		<b><u>Room:</u></b> 08- W-8 - 40 x 30 x 10					
<b>Floor:</b>	2" Ceramic tile & grout- Grey (CW) <i>Comment: North east corner</i>	MISC	None Detected	388		9 sq	
<b>Floor:</b>	Floor tile 12" white w/ tan streaks	MISC	None Detected	133		1200 sq	
<b>Baseboard:</b>	Baseboard 4" green (w-wings)	MISC	None Detected	138		140 ln	
<b>Walls:</b>	Ceramic tile grout 4" grey (w-wings)	MISC	None Detected	141		96 sq	
<b>Walls:</b>	Drywall unfinished w/ JC (w-wings)	MISC	None Detected	135	135C	420 sq	
<b>Walls:</b>	Tackboard over drywall 135 (w-wings)	MISC	None Detected	136		420 sq	
<b>Walls:</b>	Wood Panel	NON	Non-Suspect				
<b>Ceiling:</b>	False ceiling panel 2 x 4 MD & fissure <i>Comment: W-wings.</i>	MISC	None Detected	132		1200 sq	
<b><u>Building:</u></b> 04 - West wing		<b><u>Room:</u></b> 09- Storage - 7 x 7 x 9					
<b>Floor:</b>	Concrete	MISC	None Detected	453		49 sq	
<b>Baseboard:</b>	Baseboard 4" blue (w-wings)	MISC	None Detected	134		28 ln	
<b>Walls:</b>	Drywall spray textured (w-wings)	MISC	None Detected	131		252 sq	
<b>Ceiling:</b>	Drywall spray textured (w-wings)	MISC	None Detected	131		49 sq	
<b><u>Building:</u></b> 04 - West wing		<b><u>Room:</u></b> 10- Electrical room - 7 x 7 x 9					
<b>Floor:</b>	Concrete	MISC	None Detected	453		49 sq	
<b>Baseboard:</b>	Baseboard 4" blue (w-wings)	MISC	None Detected	134		28 ln	
<b>Walls:</b>	Drywall spray textured (w-wings)	MISC	None Detected	131		252 sq	
<b>Ceiling:</b>	Drywall spray textured (w-wings)	MISC	None Detected	131		49 sq	

# ***Functional Space Notes***

## **Forensic Analytical Consulting Services, Inc.**

### **Three Year Reinspection**

**Client:** Kern High School District

**Site:** Arvin High School

**FACS Project Number:** PJ72367

**Date of Inspection:** May 17, 2023

**Building:** 04 - West wing

**Building Comment:** W7-W8

Materials		Material Class	Percent Asbestos	Hmgns. Matrl #	Sampled Here?	Footage Sq/Ln/Jnts	Friable? Yes/No
<b><u>Building:</u></b> 04 - West wing		<b><u>Room:</u></b> Exterior - 124 x 32 x 12					
<b>Walls:</b>	Stucco exterior (w-wings)	MISC	None Detected	140		3744 sq	
<b>Roof:</b>	Penetration mastic-Bld. 030	MISC	None Detected	213	213A		
	<i>Comment: Undetermined amount.</i>						
<b>Roof:</b>	Roofing-Bld. 030	MISC	None Detected	212	212A		
<b>Roof:</b>	Roofing-Bld. 030	MISC	None Detected	211	211A		
<b>Roof:</b>	Roofing-Bld. 031 covered walk	MISC	None Detected	214	214A	1680 sq	
	<i>Comment: East to west.</i>						
<b>Roof:</b>	Roofing-covered walk at Blds. 029-030	MISC	None Detected	210	210A	1440 sq	
	<i>Comment: North to south.</i>						
<b>Walkway:</b>	Stucco exterior (w-wings)	MISC	None Detected	140		1680 sq	
	<i>Comment: East to west.</i>						
<b>Walkway:</b>	Stucco exterior (w-wings)	MISC	None Detected	140		1440 sq	
	<i>Comment: North to south.</i>						

# ***Functional Space Notes***

## **Forensic Analytical Consulting Services, Inc.**

### **Three Year Reinspection**

**Client:** Kern High School District

**Site:** Arvin High School

**FACS Project Number:** PJ72367

**Date of Inspection:** May 17, 2023

**Building:** 05 - West wing

**Building Comment:** W1-W6

Materials		Material Class	Percent Asbestos	Hmgns. Matrl #	Sampled Here?	Footage Sq/Ln/Jnts	Friable? Yes/No
<b><u>Building:</u></b> 05 - West wing		<b><u>Room:</u></b> 01- Special projects center - 12 x 12 x 10					
<b>Floor:</b>	Carpet blue (w-wings)	MISC	None Detected	129		144 sq	
<b>Baseboard:</b>	Baseboard 4" black (w-wings)	MISC	None Detected	147		48 ln	
<b>Walls:</b>	Drywall spray textured (w-wings)	MISC	None Detected	131		480 sq	
<b>Ceiling:</b>	False ceiling panel 2 x 4 MD & fissure	MISC	None Detected	132		144 sq	
<i>Comment: W-wings.</i>							
<b>Removed Materials:</b>							
<b>Baseboard:</b>	Baseboard 4" brown (w-wings)	MISC	None Detected	130		48 ln	
<i>Comment: Material has been REMOVED.</i>							
<b><u>Building:</u></b> 05 - West wing		<b><u>Room:</u></b> 01.1- Special projects north - 12 x 12 x 10					
<b>Floor:</b>	Carpet blue (w-wings)	MISC	None Detected	129		144 sq	
<b>Baseboard:</b>	Baseboard 4" black (w-wings)	MISC	None Detected	147		48 ln	
<b>Walls:</b>	Drywall spray textured (w-wings)	MISC	None Detected	131		480 sq	
<b>Ceiling:</b>	False ceiling panel 2 x 4 MD & fissure	MISC	None Detected	132		144 sq	
<i>Comment: W-wings.</i>							
<b>Removed Materials:</b>							
<b>Baseboard:</b>	Baseboard 4" brown (w-wings)	MISC	None Detected	130	130A	48 ln	
<i>Comment: Material has been REMOVED.</i>							
<b><u>Building:</u></b> 05 - West wing		<b><u>Room:</u></b> 01.2- Special projects south - 12 x 12 x 10					
<b>Floor:</b>	Carpet blue (w-wings)	MISC	None Detected	129		144 sq	
<b>Baseboard:</b>	Baseboard 4" black (w-wings)	MISC	None Detected	147		48 ln	
<b>Walls:</b>	Drywall spray textured (w-wings)	MISC	None Detected	131		480 sq	
<b>Ceiling:</b>	False ceiling panel 2 x 4 MD & fissure	MISC	None Detected	132		144 sq	
<i>Comment: W-wings.</i>							
<b><u>Building:</u></b> 05 - West wing		<b><u>Room:</u></b> 02- Independent studies - 28 x 14 x 10					
<b>Floor:</b>	Carpet blue (w-wings)	MISC	None Detected	129		308 sq	
<b>Floor:</b>	Floor tile 12" white w/ tan streaks	MISC	None Detected	133	133A	84 sq	
<b>Baseboard:</b>	Baseboard 4" blue (w-wings)	MISC	None Detected	134	134A	84 ln	
<b>Walls:</b>	Drywall spray textured (w-wings)	MISC	None Detected	131		840 sq	
<b>Ceiling:</b>	False ceiling panel 2 x 4 MD & fissure	MISC	None Detected	132		392 sq	
<i>Comment: W-wings.</i>							

# ***Functional Space Notes***

## **Forensic Analytical Consulting Services, Inc.**

### **Three Year Reinspection**

**Client:** Kern High School District

**Site:** Arvin High School

**FACS Project Number:** PJ72367

**Date of Inspection:** May 17, 2023

**Building:** 05 - West wing

**Building Comment:** W1-W6

Materials	Material Class	Percent Asbestos	Hmgns. Matrl #	Sampled Here?	Footage Sq/Ln/Jnts	Friable? Yes/No
-----------	----------------	------------------	----------------	---------------	--------------------	-----------------

<b>Building:</b> 05 - West wing	<b>Room:</b> 03- W-1 - 30 x 30 x 10
<b>Floor:</b> Floor tile 12" white w/ tan streaks	MISC None Detected 133 900 sq
<b>Baseboard:</b> Baseboard 4" blue (w-wings)	MISC None Detected 134 120 ln
<b>Walls:</b> Drywall unfinished w/ JC (w-wings)	MISC None Detected 135 135A 360 sq
<b>Walls:</b> Tackboard over drywall 135 (w-wings)	MISC None Detected 136 136A 360 sq
<b>Walls:</b> Wood Panel	NON Non-Suspect
<b>Ceiling:</b> False ceiling panel 2 x 4 MD & fissure	MISC None Detected 132 900 sq
<i>Comment: W-wings.</i>	

<b>Building:</b> 05 - West wing	<b>Room:</b> 04- W-2 - 30 x 30 x 10
<b>Floor:</b> Floor tile 12" white w/ tan streaks	MISC None Detected 133 900 sq
<b>Baseboard:</b> Baseboard 4" dk. brown (w-wings)	MISC None Detected 137 137A 120 ln
<b>Walls:</b> Drywall unfinished w/ JC (w-wings)	MISC None Detected 135 360 sq
<b>Walls:</b> Tackboard over drywall 135 (w-wings)	MISC None Detected 136 360 sq
<b>Walls:</b> Wood Panel	NON Non-Suspect
<b>Ceiling:</b> False ceiling panel 2 x 4 MD & fissure	MISC None Detected 132 900 sq
<i>Comment: W-wings.</i>	

<b>Building:</b> 05 - West wing	<b>Room:</b> 05- W-3 - 30 x 30 x 10
<b>Floor:</b> Floor tile 12" white w/ tan streaks	MISC None Detected 133 900 sq
<b>Baseboard:</b> Baseboard 4" green (w-wings)	MISC None Detected 138 138A 120 ln
<b>Walls:</b> Drywall unfinished w/ JC (w-wings)	MISC None Detected 135 360 sq
<b>Walls:</b> Tackboard over drywall 135 (w-wings)	MISC None Detected 136 360 sq
<b>Walls:</b> Wood Panel	NON Non-Suspect
<b>Ceiling:</b> False ceiling panel 2 x 4 MD & fissure	MISC None Detected 132 900 sq
<i>Comment: W-wings.</i>	
<b>Attic:</b> Drywall unfinished w/ JC (w-wings)	MISC None Detected 135
<b>Attic:</b> HVAC duct tape mudded (w-wings)	MISC None Detected 139



# ***Functional Space Notes***

## **Forensic Analytical Consulting Services, Inc.**

### **Three Year Reinspection**

**Client:** Kern High School District

**Site:** Arvin High School

**FACS Project Number:** PJ72367

**Date of Inspection:** May 17, 2023

**Building:** 05 - West wing

**Building Comment:** W1-W6

Materials		Material Class	Percent Asbestos	Hmgn. Matrl #	Sampled Here?	Footage Sq/Ln/Jnts	Friable? Yes/No
<b>Building:</b> 05 - West wing		<b>Room:</b> 06- Work room - 24 x 13 x 10					
<b>Floor:</b>	Carpet blue (w-wings)	MISC	None Detected	129		312 sq	
<b>Baseboard:</b>	Baseboard 4" blue (w-wings)	MISC	None Detected	134		74 ln	
<b>Walls:</b>	Drywall spray textured (w-wings)	MISC	None Detected	131		740 sq	
<b>Ceiling:</b>	False ceiling panel 2 x 4 MD & fissure	MISC	None Detected	132		312 sq	
	<i>Comment: W-wings.</i>						
<b>Sink:</b>	Sink coating- grey (CW)	MISC	None Detected	389		1 ea	
<b>Building:</b> 05 - West wing		<b>Room:</b> 07- W-4 - 30 x 30 x 10					
<b>Floor:</b>	Floor tile 12" white w/ tan streaks	MISC	None Detected	133		900 sq	
<b>Baseboard:</b>	Baseboard 4" green (w-wings)	MISC	None Detected	138		120 ln	
<b>Walls:</b>	Drywall unfinished w/ JC (w-wings)	MISC	None Detected	135		360 sq	
<b>Walls:</b>	Tackboard over drywall 135 (w-wings)	MISC	None Detected	136		360 sq	
<b>Walls:</b>	Wood Panel	NON	Non-Suspect				
<b>Ceiling:</b>	False ceiling panel 2 x 4 MD & fissure	MISC	None Detected	132		900 sq	
	<i>Comment: W-wings.</i>						
<b>Attic:</b>	Drywall unfinished w/ JC (w-wings)	MISC	None Detected	135			
<b>Attic:</b>	HVAC duct tape mudded (w-wings)	MISC	None Detected	139	139A		
<b>Building:</b> 05 - West wing		<b>Room:</b> 08- W-5 - 30 x 30 x 10					
<b>Floor:</b>	Floor tile 12" white w/ tan streaks	MISC	None Detected	133		900 sq	
<b>Baseboard:</b>	Baseboard 4" dk. brown (w-wings)	MISC	None Detected	137		120 ln	
<b>Walls:</b>	Drywall unfinished w/ JC (w-wings)	MISC	None Detected	135		360 sq	
<b>Walls:</b>	Tackboard over drywall 135 (w-wings)	MISC	None Detected	136		360 sq	
<b>Walls:</b>	Wood Panel	NON	Non-Suspect				
<b>Ceiling:</b>	False ceiling panel 2 x 4 MD & fissure	MISC	None Detected	132		900 sq	
	<i>Comment: W-wings.</i>						

# ***Functional Space Notes***

## **Forensic Analytical Consulting Services, Inc.**

### **Three Year Reinspection**

**Client:** Kern High School District

**Site:** Arvin High School

**FACS Project Number:** PJ72367

**Date of Inspection:** May 17, 2023

**Building:** 05 - West wing

**Building Comment:** W1-W6

Materials	Material Class	Percent Asbestos	Hmgns. Matrl #	Sampled Here?	Footage Sq/Ln/Jnts	Friable? Yes/No
-----------	----------------	------------------	----------------	---------------	--------------------	-----------------

<u><b>Building:</b></u> 05 - West wing	<u><b>Room:</b></u> 09- W-6 - 30 x 30 x 10
<b>Floor:</b> Floor tile 12" white w/ tan streaks	MISC None Detected 133 900 sq
<b>Baseboard:</b> Baseboard 4" green (w-wings)	MISC None Detected 138 120 ln
<b>Walls:</b> Drywall unfinished w/ JC (w-wings)	MISC None Detected 135 360 sq
<b>Walls:</b> Tackboard over drywall 135 (w-wings)	MISC None Detected 136 360 sq
<b>Walls:</b> Wood Panel	NON Non-Suspect
<b>Ceiling:</b> False ceiling panel 2 x 4 MD & fissure <i>Comment: W-wings.</i>	MISC None Detected 132 900 sq
<b>Attic:</b> Drywall unfinished w/ JC (w-wings)	MISC None Detected 135
<b>Attic:</b> HVAC duct tape mudded (w-wings)	MISC None Detected 139

<u><b>Building:</b></u> 05 - West wing	<u><b>Room:</b></u> 10- Electrical room - 12 x 6 x 9
<b>Floor:</b> Concrete	MISC None Detected 453 72 sq
<b>Baseboard:</b> Baseboard 4" blue (w-wings)	MISC None Detected 134 36 ln
<b>Walls:</b> Drywall spray textured (w-wings)	MISC None Detected 131 324 sq
<b>Ceiling:</b> Drywall spray textured (w-wings)	MISC None Detected 131 72 sq
<i>Room Attic access.</i>	
<i>Comments:</i>	

# ***Functional Space Notes***

## **Forensic Analytical Consulting Services, Inc.**

### **Three Year Reinspection**

**Client:** Kern High School District

**Site:** Arvin High School

**FACS Project Number:** PJ72367

**Date of Inspection:** May 17, 2023

**Building:** 05 - West wing

**Building Comment:** W1-W6

Materials		Material Class	Percent Asbestos	Hmgns. Matrl #	Sampled Here?	Footage Sq/Ln/Jnts	Friable? Yes/No
<b><u>Building:</u></b> 05 - West wing		<b><u>Room:</u></b> Exterior - 220 x 32 x 12					
<b>Walls:</b>	Brick red	NON	Non-Suspect				
<b>Walls:</b>	Stucco exterior (w-wings)	MISC	None Detected	140		4536 sq	
<b>Walls:</b>	Wall sealant exterior (w-wings)	MISC	None Detected	149	149A	40 ln	
	<i>Comment: At brick to stucco transitions, amount estimated.</i>						
<b>Roof:</b>	Penetration mastic-Bld. 031	MISC	None Detected	218	218A		
	<i>Comment: Undetermined amount.</i>						
<b>Roof:</b>	Roofing-Bld. 031	MISC	None Detected	216	216A		
	<i>Comment: Sample identical to 217A.</i>						
<b>Roof:</b>	Roofing-Bld. 031	MISC	None Detected	217	217A	7100 sq	
<b>Roof:</b>	Roofing-Bld. 031	MISC	None Detected	215	215A		
	<i>Comment: Sample identical to 217A.</i>						
<b>Roof:</b>	Roofing-Bld. 031 covered walk	MISC	None Detected	214		2820 sq	
	<i>Comment: North.</i>						
<b>Roof:</b>	Roofing-Bld. 031 covered walk	MISC	None Detected	214		576 sq	
	<i>Comment: East.</i>						
<b>Walkway:</b>	Stucco exterior (w-wings)	MISC	None Detected	140		576 sq	
	<i>Comment: East.</i>						
<b>Walkway:</b>	Stucco exterior (w-wings)	MISC	None Detected	140	140A	2820 sq	
	<i>Comment: North.</i>						

# ***Functional Space Notes***

## **Forensic Analytical Consulting Services, Inc.**

### **Three Year Reinspection**

**Client:** Kern High School District

**Site:** Arvin High School

**FACS Project Number:** PJ72367

**Date of Inspection:** May 17, 2023

**Building:** 06 - Industrial arts

**Building Comment:** MA1-MA4

Materials		Material Class	Percent Asbestos	Hmgns. Matrl #	Sampled Here?	Footage Sq/Ln/Jnts	Friable? Yes/No
<b>Building:</b> 06 - Industrial arts		<b>Room:</b> 01- MA4 Classroom - 27 x 18 x 8					
<b>Floor:</b>	Concrete	MISC	None Detected	453		486 sq	
	<i>Comment: Substrate</i>						
<b>Floor:</b>	Floor tile- 12" multi color speck (IA)	MISC	None Detected	378		486 sq	
<b>Baseboard:</b>	Baseboard & glue- 4" Brown (IA)	MISC	None Detected	379		90 ln	
<b>Baseboard:</b>	Concrete	MISC	None Detected	453		90 ln	
<b>Walls:</b>	Brick & mortar (IA)	MISC	None Detected	380	380A	144 sq	
	<i>Comment: South wall west half</i>						
<b>Walls:</b>	Drywall w/ JC- OP (IA)	MISC	None Detected	381	381A	540 sq	
<b>Ceiling:</b>	2x4 FCP- Gauge PH (IA)	MISC	None Detected	382	382A	243 sq	
<b>Ceiling:</b>	Drywall w/ JC- OP (IA)	MISC	None Detected	381		243 sq	
<b>Room</b>	<i>Now computer lab</i>						
<b>Comments:</b>							

<b>Building:</b> 06 - Industrial arts		<b>Room:</b> 02- MA4 Wood shop - 66 x 50 x 20					
<b>Floor:</b>	Concrete	MISC	None Detected	453		3300 sq	
<b>Baseboard:</b>	Baseboard & glue- 4" Brown (IA)	MISC	None Detected	379		232 ln	
<b>Baseboard:</b>	Concrete	MISC	None Detected	453		232 ln	
<b>Walls:</b>	Brick & mortar (IA)	MISC	None Detected	380		2645 sq	
<b>Walls:</b>	Drywall w/ JC- OP (IA)	MISC	None Detected	381		2320 sq	
	<i>Comment: East and west walls.</i>						
<b>Ceiling:</b>	Wood	NON	Non-Suspect				
<b>HVAC:</b>	Duct sealant- grey (IA)	MISC	None Detected	383	383A	25 ln	

# ***Functional Space Notes***

## **Forensic Analytical Consulting Services, Inc.**

### **Three Year Reinspection**

**Client:** Kern High School District

**Site:** Arvin High School

**FACS Project Number:** PJ72367

**Date of Inspection:** May 17, 2023

**Building:** 06 - Industrial arts

**Building Comment:** MA1-MA4

Materials	Material Class	Percent Asbestos	Hmgns. Matrl #	Sampled Here?	Footage Sq/Ln/Jnts	Friable? Yes/No
-----------	----------------	------------------	----------------	---------------	--------------------	-----------------

**Building:** 06 - Industrial arts

**Room:** 02.1- Lumber - 18 x 18 x 18

<b>Floor:</b>	Concrete	MISC	None Detected	453	324 sq	
<b>Baseboard:</b>	Concrete	MISC	None Detected	453	72 ln	
<b>Walls:</b>	Brick red	NON	Non-Suspect			
	<i>Comment: North, west, and south walls.</i>					
<b>Walls:</b>	Plaster (1952)	MISC	None Detected	1	216 sq	
	<i>Comment: East wall. Material Comment: Sampled by SISC</i>					
<b>Ceiling:</b>	Wood	NON	Non-Suspect			
	<i>Comment: Included in MA-4 woodshop components.</i>					

**Removed Materials:**

<b>Floor:</b>	Wood	NON	Non-Suspect			
	<i>Comment: Material has been REMOVED.</i>					

**Building:** 06 - Industrial arts

**Room:** 02.2- Mezzanine west - 33 x 18 x 10

<b>Floor:</b>	Wood	NON	Non-Suspect			
	<i>Comment: Over concrete.</i>					
<b>Walls:</b>	Brick red	NON	Non-Suspect			
	<i>Comment: Included in MA-4 woodshop components.</i>					
<b>Walls:</b>	Plaster (1952)	MISC	None Detected	1	140 sq	
	<i>Comment: At stairwell. Material Comment: Sampled by SISC</i>					
<b>Ceiling:</b>	Wood	NON	Non-Suspect			
	<i>Comment: Included in MA-4 woodshop components.</i>					
<b>Room Comments:</b>	<i>Above lumber, paint, and office.</i>					

# ***Functional Space Notes***

## **Forensic Analytical Consulting Services, Inc.**

### **Three Year Reinspection**

**Client:** Kern High School District

**Site:** Arvin High School

**FACS Project Number:** PJ72367

**Date of Inspection:** May 17, 2023

**Building:** 06 - Industrial arts

**Building Comment:** MA1-MA4

Materials	Material Class	Percent Asbestos	Hmgns. Matrl #	Sampled Here?	Footage Sq/Ln/Jnts	Friable? Yes/No
-----------	----------------	------------------	----------------	---------------	--------------------	-----------------

**Building:** 06 - Industrial arts

**Room:** 02.3- Tech Room - 15 x 15 x 8

<b>Floor:</b>	Concrete <i>Comment: No baseboard</i>	MISC	None Detected	453	225 sq	
<b>Walls:</b>	Brick red <i>Comment: East wall.</i>	NON	Non-Suspect			
<b>Walls:</b>	Plaster (1952) <i>Comment: Sampled by SISC</i>	MISC	None Detected	1	360 sq	
<b>Ceiling:</b>	Plaster (1952) <i>Comment: North, south, and west walls. Material Comment: Sampled by SISC</i>	MISC	None Detected	1	169 sq	

**Removed Materials:**

<b>Floor:</b>	Wood <i>Comment: Material has been REMOVED.</i>	NON	Non-Suspect			
---------------	--	-----	-------------	--	--	--

*Room* Tech room  
*Comments:*

**Building:** 06 - Industrial arts

**Room:** 02.4- Mezzanine east - 50 x 12 x 10

<b>Floor:</b>	Wood <i>Comment: Over concrete.</i>	NON	Non-Suspect			
<b>Walls:</b>	Brick red <i>Comment: North, east, and south walls. West wall open to woodshop.</i>	NON	Non-Suspect			
<b>Ceiling:</b>	Wood	NON	Non-Suspect			
<b>TSI:</b>	Fiberglass pipe insulation <i>Comment: Previously abated.</i>	NON	Non-Suspect			
<b>Stairwell:</b>	Plaster (1952) <i>Comment: Estimated amount. Material Comment: Sampled by SISC</i>	MISC	None Detected	1	140 sq	

# ***Functional Space Notes***

## **Forensic Analytical Consulting Services, Inc.**

### **Three Year Reinspection**

**Client:** Kern High School District

**Site:** Arvin High School

**FACS Project Number:** PJ72367

**Date of Inspection:** May 17, 2023

**Building:** 06 - Industrial arts

**Building Comment:** MA1-MA4

Materials	Material Class	Percent Asbestos	Hmgn. Matrl #	Sampled Here?	Footage Sq/Ln/Jnts	Friable? Yes/No
<b>Building:</b> 06 - Industrial arts						
<b>Room:</b> 02.5- Tool storage - 12 x 12 x 8						
<b>Floor:</b> Concrete	MISC	None Detected	453		144 sq	
<b>Baseboard:</b> Concrete	MISC	None Detected	453		48 ln	
<b>Walls:</b> Brick red	NON	Non-Suspect				
<i>Comment: North and east wall.</i>						
<b>Walls:</b> Plaster (1952)	MISC	None Detected	1		192 sq	
<i>Comment: South and west walls. Material Comment: Sampled by SISC</i>						
<b>Ceiling:</b> Plaster (1952)	MISC	None Detected	1		144 sq	
<i>Comment: Sampled by SISC</i>						
<b>Removed Materials:</b>						
<b>Floor:</b> Wood	NON	Non-Suspect				
<i>Comment: Material has been REMOVED.</i>						
<i>Room Tool storage</i>						
<i>Comments:</i>						
<b>Building:</b> 06 - Industrial arts						
<b>Room:</b> 02A- MA-3 Storage - 12 x 20 x 8						
<b>Floor:</b> Concrete	MISC	None Detected	453		240 sq	
<b>Walls:</b> Brick red	NON	Non-Suspect				
<i>Comment: Painted white</i>						
<b>Walls:</b> Plaster (1948)	SURF	None Detected	42		512 sq	
<i>Comment: Sampled by SISC, proven not to contain asbestos.</i>						
<b>Ceiling:</b> Plaster (1948)	SURF	None Detected	42		240 sq	
<i>Comment: Sampled by SISC, proven not to contain asbestos.</i>						
<b>Building:</b> 06 - Industrial arts						
<b>Room:</b> 02B- MA-3 Computer Lab - 15 x 35 x 7						
<b>Floor:</b> Concrete	MISC	None Detected	453		525 sq	
<b>Baseboard:</b> Baseboard & glue 4" Brown	MISC	None Detected	326		100 ln	
<b>Walls:</b> Plaster (1948)	SURF	None Detected	42		700 sq	
<i>Comment: Sampled by SISC, proven not to contain asbestos.</i>						
<b>Ceiling:</b> Plaster (1948)	SURF	None Detected	42		525 sq	
<i>Comment: Sampled by SISC, proven not to contain asbestos.</i>						

# ***Functional Space Notes***

## **Forensic Analytical Consulting Services, Inc.**

### **Three Year Reinspection**

**Client:** Kern High School District

**Site:** Arvin High School

**FACS Project Number:** PJ72367

**Date of Inspection:** May 17, 2023

**Building:** 06 - Industrial arts

**Building Comment:** MA1-MA4

Materials	Material Class	Percent Asbestos	Hmgn. Matrl #	Sampled Here?	Footage Sq/Ln/Jnts	Friable? Yes/No
-----------	----------------	------------------	---------------	---------------	--------------------	-----------------

**Building:** 06 - Industrial arts

**Room:** 02C- MA-3 Mezzanine - 50 x 30 x 10

**Floor:** Wood NON Non-Suspect

**Walls:** Brick red NON Non-Suspect

*Comment: Included in MA-3 components.*

**Ceiling:** Wood NON Non-Suspect

*Comment: Included in MA-3 components.*

**TSI:** Fiberglass pipe insulation NON Non-Suspect

*Comment: Previously abated.*

**Room** Above tool room, storage, and office.

**Comments:**

**Building:** 06 - Industrial arts

**Room:** 03- MA-3 Metal shop - 66 x 50 x 20

**Floor:** Concrete MISC None Detected 453 3300 sq

**Baseboard:** Concrete MISC None Detected 453 232 ln

**Walls:** Brick red NON Non-Suspect

*Comment: North, south, and east walls.*

**Walls:** Plaster (1952) MISC None Detected 1 1021 sq

*Comment: West wall. Material Comment: Sampled by SISC*

**Ceiling:** Fiberglass batts NON Non-Suspect

**Ceiling:** Wood NON Non-Suspect

**TSI:** Fiberglass pipe insulation NON Non-Suspect

*Comment: Assumed to have been abated and replaced.*

**Building:** 06 - Industrial arts

**Room:** 03- Office - 33 x 14 x 8

**Floor:** Floor tile- 12" multi color speck (IA) MISC None Detected 378 378A 462 sq

**Baseboard:** Baseboard & glue- 4" Brown (IA) MISC None Detected 379 94 ln

**Walls:** Plaster (1952) MISC None Detected 1 752 sq

*Comment: Sampled by SISC*

**Ceiling:** Plaster (1952) MISC None Detected 1 462 sq

*Comment: Sampled by SISC*

#### **Removed Materials:**

**Floor:** Wood NON Non-Suspect

*Comment: Material has been REMOVED.*

**Room** Office

**Comments:**



# ***Functional Space Notes***

## **Forensic Analytical Consulting Services, Inc.**

### **Three Year Reinspection**

**Client:** Kern High School District

**Site:** Arvin High School

**FACS Project Number:** PJ72367

**Date of Inspection:** May 17, 2023

**Building:** 06 - Industrial arts

**Building Comment:** MA1-MA4

Materials		Material Class	Percent Asbestos	Hmgn. Matrl #	Sampled Here?	Footage Sq/Ln/Jnts	Friable? Yes/No
<b>Building:</b> 06 - Industrial arts		<b>Room:</b> 03A- Office Storage - 6 x 12 x 7					
<b>Floor:</b>	Concrete	MISC	None Detected	453		72 sq	
<b>Baseboard:</b>	Baseboard & glue- 4" Brown (IA)	MISC	None Detected	379		36 ln	
<b>Walls:</b>	Drywall w/ JC- Smooth (IA)	MISC	None Detected	433	433A	252 sq	
<b>Ceiling:</b>	Plaster (1952)	MISC	None Detected	1		72 sq	
Comment: Sampled by SISC							
Room	East side of office						
Comments:							

<b>Building:</b> 06 - Industrial arts		<b>Room:</b> 04- MA-1, MA-2, Hallway - 33 x 8 x 8					
<b>Floor:</b>	Concrete	MISC	None Detected	453		264 sq	
<b>Floor:</b>	Floor tile & mastic- 12" Tan oatmeal (I	MISC	None Detected	434	434A	24 sq	
<i>Comment: South side</i>							
<b>Floor:</b>	Floor tile- 12" multi color speck (IA)	MISC	None Detected	378		264 sq	
<b>Baseboard:</b>	Baseboard & glue- 4" Brown (IA)	MISC	None Detected	379		35 ln	
<b>Baseboard:</b>	Baseboard 4" black	MISC	None Detected	21		12 ln	
<i>Comment: South wall</i>							
<b>Baseboard:</b>	Concrete	MISC	None Detected	453		82 ln	
<b>Walls:</b>	Plaster (1952)	MISC	None Detected	1	1B	656 sq	
<i>Comment: Over brick or concrete. Material Comment: Sampled by SISC</i>							
<b>Ceiling:</b>	Plaster (1952)	MISC	None Detected	1		264 sq	
<i>Comment: Sampled by SISC</i>							

# ***Functional Space Notes***

## **Forensic Analytical Consulting Services, Inc.**

### **Three Year Reinspection**

**Client:** Kern High School District

**Site:** Arvin High School

**FACS Project Number:** PJ72367

**Date of Inspection:** May 17, 2023

**Building:** 06 - Industrial arts

**Building Comment:** MA1-MA4

Materials		Material Class	Percent Asbestos	Hmgn. Matrl #	Sampled Here?	Footage Sq/Ln/Jnts	Friable? Yes/No
<b>Building:</b> 06 - Industrial arts		<b>Room:</b> 05- MA-2 Classroom - 30 x 24 x 12					
<b>Floor:</b>	Floor tile- 12" multi color speck (IA)	MISC	None Detected	378		720 sq	
<b>Baseboard:</b>	Baseboard & glue- 4" Brown (IA)	MISC	None Detected	379	379A	108 ln	
<b>Walls:</b>	Plaster (1952)	MISC	None Detected	1	1A	1296 sq	
	<i>Comment: Sampled by SISC</i>						
<b>Ceiling:</b>	Acoustic ceiling tiles 12" medium holes	MISC	None Detected	6		720 sq	
	<i>Comment: Assume over plaster 01.</i>						
<b>Ceiling:</b>	Plaster (1952)	MISC	None Detected	1		720 sq	
	<i>Comment: Above acoustic ceiling tiles. Material Comment: Sampled by SISC</i>						
<b>Removed Materials:</b>							
<b>Floor:</b>	Floor tile 9" grey/black streaks	MISC	2 - 15 % Ch	5		720 sq	No
	<i>Comment: Material has been REMOVED. Removed</i>						
<b>Baseboard:</b>	Baseboard metal coved	NON	Non-Suspect				
	<i>Comment: Material has been REMOVED.</i>						
<b>Building:</b> 06 - Industrial arts		<b>Room:</b> 06- MA-1 Tool room - 18 x 21 x 8					
<b>Floor:</b>	Concrete	MISC	None Detected	453		252 sq	
<b>Baseboard:</b>	Baseboard & glue 4" Brown	MISC	None Detected	326		64 ln	
<b>Walls:</b>	Brick red	NON	Non-Suspect				
	<i>Comment: painted white</i>						
<b>Walls:</b>	Plaster (1952)	MISC	None Detected	1		512 sq	
	<i>Comment: Over brick or concrete. Material Comment: Sampled by SISC</i>						
<b>Ceiling:</b>	Plaster (1952)	MISC	None Detected	1		252 sq	
	<i>Comment: Sampled by SISC</i>						

# Functional Space Notes

## Forensic Analytical Consulting Services, Inc. Three Year Reinspection

**Client:** Kern High School District

**Site:** Arvin High School

**FACS Project Number:** PJ72367

**Date of Inspection:** May 17, 2023

**Building:** 06 - Industrial arts

**Building Comment:** MA1-MA4

Materials		Material Class	Percent Asbestos	Hmgn. Matrl #	Sampled Here?	Footage Sq/Ln/Jnts	Friable? Yes/No
<b>Building:</b> 06 - Industrial arts		<b>Room:</b> 07- MA-1 Auto shop - 80 x 50 x 20					
<b>Floor:</b>	Concrete	MISC	None Detected	453		4000 sq	
<b>Baseboard:</b>	Concrete	MISC	None Detected	453		260 ln	
<b>Walls:</b>	Brick red	NON	Non-Suspect				
<b>Walls:</b>	Plaster (1952)	MISC	None Detected	1		700 sq	
<i>Comment: East wall below mezzanine. Material Comment: Sampled by SISC</i>							
<b>Ceiling:</b>	Wood	NON	Non-Suspect				

**Removed Materials:**

<b>TSI:</b>	TSI mudded elbows	TSI	50 - 90 %	4		2 jt	Yes
<i>Comment: Material has been REMOVED. Removed Below ceiling.</i>							
<b>TSI:</b>	TSI pipe straights	TSI	50 - 90 %	3		160 ln	Yes
<i>Comment: Material has been REMOVED. Removed Below ceiling. Material Comment: Sampled by SISC, known to contain asbestos.</i>							

**Building:** 06 - Industrial arts

**Room:** 07A- MA-1 Restroom 1 - 16 x 8 x 8

<b>Floor:</b>	Ceramic tile floor	NON	Non-Suspect				
<b>Walls:</b>	Ceramic tile and grout 3 x 6 green	MISC	None Detected	2	2A	384 sq	
<i>Comment: Over plaster 01.</i>							
<b>Walls:</b>	Ceramic tile grout 4" black	MISC	None Detected	331	331A	58 sq	
<b>Ceiling:</b>	Plaster (1952)	MISC	None Detected	1		128 sq	
<i>Comment: Sampled by SISC</i>							

**Removed Materials:**

<b>TSI:</b>	TSI mudded elbows	TSI	50 - 90 %	4			Yes
<i>Comment: Material has been REMOVED. Removed Assumed in walls and ceiling.</i>							
<b>TSI:</b>	TSI pipe straights	TSI	50 - 90 %	3			Yes
<i>Comment: Material has been REMOVED. Removed Assumed in walls and ceiling. Material Comment: Sampled by SISC, known to contain asbestos.</i>							

# ***Functional Space Notes***

## **Forensic Analytical Consulting Services, Inc.**

### **Three Year Reinspection**

**Client:** Kern High School District

**Site:** Arvin High School

**FACS Project Number:** PJ72367

**Date of Inspection:** May 17, 2023

**Building:** 06 - Industrial arts

**Building Comment:** MA1-MA4

Materials	Material Class	Percent Asbestos	Hmgns. Matrl #	Sampled Here?	Footage Sq/Ln/Jnts	Friable? Yes/No
<b>Building:</b> 06 - Industrial arts						
<b>Room:</b> 07B- MA-1 Custodial 1 - 8 x 4 x 8						
<b>Floor:</b> Concrete	MISC	None Detected	453		32 sq	
<b>Walls:</b> Plaster (1952) <i>Comment: Sampled by SISC</i>	MISC	None Detected	1		192 sq	
<b>Ceiling:</b> Plaster (1952) <i>Comment: Sampled by SISC</i>	MISC	None Detected	1		32 sq	
<b>Building:</b> 06 - Industrial arts						
<b>Room:</b> 07C- MA-1 Welding storage - 30 x 20 x 8						
<b>Floor:</b> Concrete	MISC	None Detected	453		600 sq	
<b>Baseboard:</b> Concrete	MISC	None Detected	453		100 ln	
<b>Walls:</b> Brick red <i>Comment: North, east, and south walls.</i>	NON	Non-Suspect				
<b>Walls:</b> Plaster (1952) <i>Comment: West wall. Material Comment: Sampled by SISC</i>	MISC	None Detected	1		240 sq	
<b>Ceiling:</b> Plaster (1952) <i>Comment: Sampled by SISC</i>	MISC	None Detected	1		600 sq	
<b>Building:</b> 06 - Industrial arts						
<b>Room:</b> 07D- MA-1 Mezzanine - 30 x 20 x 9						
<b>Floor:</b> Wood	NON	Non-Suspect				
<b>Walls:</b> Brick red <i>Comment: North and east walls.</i>	NON	Non-Suspect				
<b>Walls:</b> Plaster (1952) <i>Comment: South wall. West wall open to MA-1. Material Comment: Sampled by SISC</i>	MISC	None Detected	1		160 sq	
<b>Ceiling:</b> Wood <i>Comment: Included in MA-1 components.</i>	NON	Non-Suspect				
<i>Room Above offices, tool storage, and restroom.</i>						
<i>Comments:</i>						
<b>Building:</b> 06 - Industrial arts						
<b>Room:</b> 08- MA-Restroom - 7 x 8 x 7						
<b>Floor:</b> Ceramic tile floor	NON	Non-Suspect				
<b>Walls:</b> Ceramic tile Grout 4" white	MISC	None Detected	328		210 sq	
<b>Ceiling:</b> Plaster (1952) <i>Comment: Sampled by SISC</i>	MISC	None Detected	1		56 sq	
<i>Room Exterior entrance</i>						
<i>Comments:</i>						

# ***Functional Space Notes***

## **Forensic Analytical Consulting Services, Inc.**

### **Three Year Reinspection**

**Client:** Kern High School District

**Site:** Arvin High School

**FACS Project Number:** PJ72367

**Date of Inspection:** May 17, 2023

**Building:** 06 - Industrial arts

**Building Comment:** MA1-MA4

Materials		Material Class	Percent Asbestos	Hmgns. Matrl #	Sampled Here?	Footage Sq/Ln/Jnts	Friable? Yes/No
<b>Building:</b> <u>06 - Industrial arts</u>		<b>Room:</b> <u>Exterior - 300 x 50 x 20</u>					
<b>Walls:</b>	Brick red	NON	Non-Suspect				
<b>Roofs:</b>	Built up roofing (industrial arts)	MISC	None Detected	180	180A, 180B, 180C	15000 sq	
<b>HVAC:</b>	Duct sealant (industrial arts)	MISC	None Detected	182	182A		
<b>Roof:</b>	Pentration mastic (industrial arts)	MISC	None Detected	181	181A		
<b>Overhangs:</b>	Stucco exterior (1952)	MISC	None Detected	7		2400 sq	
<b>Window:</b>	Window putty exterior	MISC	<1 % Ch	16	16C, 16D		No
<i>Comment: Material in GOOD condition.            No change in material condition.            Material Comment: 1952 buildings, gym, maintenance, and industrial arts.</i>							

# ***Functional Space Notes***

## **Forensic Analytical Consulting Services, Inc.**

### **Three Year Reinspection**

**Client:** Kern High School District

**Site:** Arvin High School

**FACS Project Number:** PJ72367

**Date of Inspection:** May 17, 2023

**Building:** 07 - Lecture

**Building Comment:** L1-L8

Materials		Material Class	Percent Asbestos	Hmgn. Matrl #	Sampled Here?	Footage Sq/Ln/Jnts	Friable? Yes/No
<b>Building:</b> 07 - Lecture		<b>Room:</b> 01- L1 - 34 x 22 x 10					
<b>Floor:</b>	Carpet & glue - blue (Lecture)	MISC	None Detected	322	322A	748 sq	
<b>Baseboard:</b>	Baseboard 4" black	MISC	None Detected	21		112 ln	
<b>Walls:</b>	Partition wall folding	MISC	None Detected	29	29A	380 sq	
	<i>Comment: North wall.</i>						
<b>Walls:</b>	Plaster skim sanded	SURF	None Detected	27	27A, 27B	420 sq	
	<i>Comment: East and west wall.</i>						
<b>Walls:</b>	Wood Panel	NON	Non-Suspect				
	<i>Comment: South wall.</i>						
<b>Ceiling:</b>	False ceiling panel 2 x 4 fissure micro	MISC	None Detected	28		748 sq	
<b>Removed Materials:</b>							
<b>Floor:</b>	Carpet red (1970, lecture center)	MISC	None Detected	25	25A	748 sq	
	<i>Comment: Material has been REMOVED.</i>						
<b>Baseboard:</b>	Baseboard 4" white (1970, lecture)	MISC	None Detected	26	26A	112 ln	
	<i>Comment: Material has been REMOVED.</i>						
<b>Building:</b> 07 - Lecture		<b>Room:</b> 02- L2 - 34 x 22 x 10					
<b>Floor:</b>	Carpet & glue - blue (Lecture)	MISC	None Detected	322		748 sq	
<b>Baseboard:</b>	Baseboard 4" black	MISC	None Detected	21		112 ln	
<b>Walls:</b>	Partition wall folding	MISC	None Detected	29		380 sq	
<b>Walls:</b>	Plaster skim sanded	SURF	None Detected	27		420 sq	
<b>Walls:</b>	Wood Panel	NON	Non-Suspect				
<b>Ceiling:</b>	False ceiling panel 2 x 4 fissure micro	MISC	None Detected	28		748 sq	
<b>Removed Materials:</b>							
<b>Floor:</b>	Carpet red (1970, lecture center)	MISC	None Detected	25		748 sq	
	<i>Comment: Material has been REMOVED.</i>						
<b>Baseboard:</b>	Baseboard 4" white (1970, lecture)	MISC	None Detected	26		112 ln	
	<i>Comment: Material has been REMOVED.</i>						

# Functional Space Notes

## Forensic Analytical Consulting Services, Inc. Three Year Reinspection

**Client:** Kern High School District

**Site:** Arvin High School

**FACS Project Number:** PJ72367

**Date of Inspection:** May 17, 2023

**Building:** 07 - Lecture

**Building Comment:** L1-L8

Materials		Material Class	Percent Asbestos	Hmgns. Matrl #	Sampled Here?	Footage Sq/Ln/Jnts	Friable? Yes/No
<b>Building:</b> 07 - Lecture		<b>Room:</b> 03- L3 - 34 x 22 x 10					
<b>Floor:</b>	Carpet & glue - blue (Lecture)	MISC	None Detected	322		748 sq	
<b>Baseboard:</b>	Baseboard 4" black	MISC	None Detected	21		112 ln	
<b>Walls:</b>	Partition wall folding	MISC	None Detected	29		380 sq	
<b>Walls:</b>	Plaster skim sanded	SURF	None Detected	27		420 sq	
<b>Walls:</b>	Wood Panel	NON	Non-Suspect				
<b>Ceiling:</b>	False ceiling panel 2 x 4 fissure micro	MISC	None Detected	28		748 sq	
<b>Removed Materials:</b>							
<b>Floor:</b>	Carpet red (1970, lecture center) <i>Comment: Material has been REMOVED.</i>	MISC	None Detected	25		748 sq	
<b>Baseboard:</b>	Baseboard 4" white (1970, lecture) <i>Comment: Material has been REMOVED.</i>	MISC	None Detected	26		112 ln	
<b>Building:</b> 07 - Lecture		<b>Room:</b> 04- Hallway - 21 x 5 x 10					
<b>Floor:</b>	Concealed floor tile & mastic (LC) <i>Comment: Material in GOOD condition. No change in material condition. Concealed</i>	MISC	7 % Ch	395	395A	105 sq	No
<b>Floor:</b>	Floor tile & glue 12" grey w/black spec	MISC	None Detected	231	231A, 231B	105 sq	
<b>Baseboard:</b>	Baseboard & glue 4" Navy Blue	MISC	None Detected	232	232A	52 ln	
<b>Walls:</b>	Plaster smooth (1970, lecture) <i>Comment: East and west walls over concrete.</i>	MISC	None Detected	30		520 sq	
<b>Ceiling:</b>	Plaster smooth (1970, lecture)	MISC	None Detected	30		105 sq	
<b>Removed Materials:</b>							
<b>Floor:</b>	Floor tile 9" white w/ tan streaks <i>Comment: No change in material condition. Material has been REMOVED. Removed</i>	MISC	10 %	31		105 sq	No
<b>Baseboard:</b>	Baseboard 4" tan (1970, Lecture) <i>Comment: Material has been REMOVED.</i>	MISC	None Detected	32	32A	52 ln	

# ***Functional Space Notes***

## **Forensic Analytical Consulting Services, Inc.**

### **Three Year Reinspection**

**Client:** Kern High School District

**Site:** Arvin High School

**FACS Project Number:** PJ72367

**Date of Inspection:** May 17, 2023

**Building:** 07 - Lecture

**Building Comment:** L1-L8

Materials		Material Class	Percent Asbestos	Hmgn. Matrl #	Sampled Here?	Footage Sq/Ln/Jnts	Friable? Yes/No
<b>Building:</b> 07 - Lecture		<b>Room:</b> 05- L4 - 34 x 22 x 10					
<b>Floor:</b>	Carpet & glue - blue (Lecture)	MISC	None Detected	322		748 sq	
<b>Baseboard:</b>	Baseboard 4" black	MISC	None Detected	21		112 ln	
<b>Walls:</b>	Partition wall folding	MISC	None Detected	29		380 sq	
<b>Walls:</b>	Plaster skim sanded	SURF	None Detected	27		420 sq	
<b>Walls:</b>	Wood Panel	NON	Non-Suspect				
<b>Ceiling:</b>	False ceiling panel 2 x 4 fissure micro	MISC	None Detected	28		748 sq	
<b>Removed Materials:</b>							
<b>Floor:</b>	Carpet red (1970, lecture center) <i>Comment: Material has been REMOVED.</i>	MISC	None Detected	25		748 sq	
<b>Baseboard:</b>	Baseboard 4" white (1970, lecture) <i>Comment: Material has been REMOVED.</i>	MISC	None Detected	26		112 ln	
<b>Building:</b> 07 - Lecture		<b>Room:</b> 06- L5 - 34 x 22 x 10					
<b>Floor:</b>	Carpet & glue - blue (Lecture)	MISC	None Detected	322		748 sq	
<b>Baseboard:</b>	Baseboard 4" black	MISC	None Detected	21		112 ln	
<b>Walls:</b>	Partition wall folding	MISC	None Detected	29		380 sq	
<b>Walls:</b>	Plaster skim sanded	SURF	None Detected	27		420 sq	
<b>Walls:</b>	Wood Panel	NON	Non-Suspect				
<b>Ceiling:</b>	False ceiling panel 2 x 4 fissure micro	MISC	None Detected	28		748 sq	
<b>Removed Materials:</b>							
<b>Floor:</b>	Carpet red (1970, lecture center) <i>Comment: Material has been REMOVED.</i>	MISC	None Detected	25		748 sq	
<b>Baseboard:</b>	Baseboard 4" white (1970, lecture) <i>Comment: Material has been REMOVED.</i>	MISC	None Detected	26		112 ln	



# ***Functional Space Notes***

## **Forensic Analytical Consulting Services, Inc.**

### **Three Year Reinspection**

**Client:** Kern High School District

**Site:** Arvin High School

**FACS Project Number:** PJ72367

**Date of Inspection:** May 17, 2023

**Building:** 07 - Lecture

**Building Comment:** L1-L8

Materials		Material Class	Percent Asbestos	Hmgn. Matrl #	Sampled Here?	Footage Sq/Ln/Jnts	Friable? Yes/No
<b>Building:</b> 07 - Lecture		<b>Room:</b> 07- L6 - 34 x 22 x 10					
<b>Floor:</b>	Carpet & glue - blue (Lecture)	MISC	None Detected	322		748 sq	
<b>Baseboard:</b>	Baseboard 4" black	MISC	None Detected	21		112 ln	
<b>Walls:</b>	Partition wall folding	MISC	None Detected	29		380 sq	
<b>Walls:</b>	Plaster skim sanded	SURF	None Detected	27		420 sq	
<b>Walls:</b>	Wood Panel	NON	Non-Suspect				
<b>Ceiling:</b>	False ceiling panel 2 x 4 fissure micro	MISC	None Detected	28		748 sq	
<b>Removed Materials:</b>							
<b>Floor:</b>	Carpet red (1970, lecture center) <i>Comment: Material has been REMOVED.</i>	MISC	None Detected	25		748 sq	
<b>Baseboard:</b>	Baseboard 4" white (1970, lecture) <i>Comment: Material has been REMOVED.</i>	MISC	None Detected	26		112 ln	
<b>Building:</b> 07 - Lecture		<b>Room:</b> 08- L7 - 34 x 22 x 10					
<b>Floor:</b>	Carpet & glue - blue (Lecture)	MISC	None Detected	322		748 sq	
<b>Baseboard:</b>	Baseboard 4" black	MISC	None Detected	21		112 ln	
<b>Walls:</b>	Partition wall folding	MISC	None Detected	29		380 sq	
<b>Walls:</b>	Plaster skim sanded	SURF	None Detected	27		420 sq	
<b>Walls:</b>	Wood Panel	NON	Non-Suspect				
<b>Ceiling:</b>	False ceiling panel 2 x 4 fissure micro	MISC	None Detected	28		748 sq	
<b>Removed Materials:</b>							
<b>Floor:</b>	Carpet red (1970, lecture center) <i>Comment: Material has been REMOVED.</i>	MISC	None Detected	25		748 sq	
<b>Baseboard:</b>	Baseboard 4" white (1970, lecture) <i>Comment: Material has been REMOVED.</i>	MISC	None Detected	26		112 ln	

# ***Functional Space Notes***

## **Forensic Analytical Consulting Services, Inc.**

### **Three Year Reinspection**

**Client:** Kern High School District

**Site:** Arvin High School

**FACS Project Number:** PJ72367

**Date of Inspection:** May 17, 2023

**Building:** 07 - Lecture

**Building Comment:** L1-L8

Materials		Material Class	Percent Asbestos	Hmgns. Matrl #	Sampled Here?	Footage Sq/Ln/Jnts	Friable? Yes/No
<b>Building:</b> 07 - Lecture		<b>Room:</b> 09- L8 - 34 x 22 x 10					
<b>Floor:</b>	Carpet & glue - blue (Lecture)	MISC	None Detected	322		748 sq	
<b>Baseboard:</b>	Baseboard 4" black	MISC	None Detected	21		112 ln	
<b>Walls:</b>	Partition wall folding	MISC	None Detected	29		380 sq	
<b>Walls:</b>	Plaster skim sanded	SURF	None Detected	27		420 sq	
<b>Walls:</b>	Wood Panel	NON	Non-Suspect				
<b>Ceiling:</b>	False ceiling panel 2 x 4 fissure micro	MISC	None Detected	28		748 sq	
<b>Removed Materials:</b>							
<b>Floor:</b>	Carpet red (1970, lecture center) <i>Comment: Material has been REMOVED.</i>	MISC	None Detected	25		748 sq	
<b>Baseboard:</b>	Baseboard 4" white (1970, lecture) <i>Comment: Material has been REMOVED.</i>	MISC	None Detected	26		112 ln	
<b>Building:</b> 07 - Lecture		<b>Room:</b> 10- Teachers prep - 24 x 24 x 9					
<b>Floor:</b>	Carpet & glue - blue (Lecture)	MISC	None Detected	322	322B	576 sq	
<b>Baseboard:</b>	Baseboard 4" black	MISC	None Detected	21		96 ln	
<b>Walls:</b>	Plaster skim sanded	SURF	None Detected	27		864 sq	
<b>Walls:</b>	Plaster smooth (1970, lecture) <i>Comment: North wall</i>	MISC	None Detected	30	30A, 30B	20 sq	
<b>Ceiling:</b>	False ceiling panel 2 x 4 fissure micro	MISC	None Detected	28	28A	576 sq	
<b>Removed Materials:</b>							
<b>Floor:</b>	Carpet red (1970, lecture center) <i>Comment: Material has been REMOVED.</i>	MISC	None Detected	25		576 sq	
<b>Baseboard:</b>	Baseboard 4" white (1970, lecture) <i>Comment: Material has been REMOVED.</i>	MISC	None Detected	26		96 ln	

# ***Functional Space Notes***

## **Forensic Analytical Consulting Services, Inc.**

### **Three Year Reinspection**

**Client:** Kern High School District

**Site:** Arvin High School

**FACS Project Number:** PJ72367

**Date of Inspection:** May 17, 2023

**Building:** 08 - Classroom wing

**Building Comment:** Rooms 33-36

Materials		Material Class	Percent Asbestos	Hmgns. Matrl #	Sampled Here?	Footage Sq/Ln/Jnts	Friable? Yes/No
<b>Building:</b> 07 - Lecture		<b>Room:</b> Exterior - 96 x 96 x 15					
<b>Walls:</b>	Concrete	MISC	None Detected	453			
<b>Roofs:</b>	Built up roofing (lecture)	MISC	62 % Ch	185	185A, 185B	8000 sq	No
	<i>Comment: Material in GOOD condition. No change in material condition.</i>						
<b>Ground:</b>	Concrete	MISC	None Detected	453			
<b>Overhangs:</b>	Exterior stucco (lecture center)	MISC	None Detected	175	175A	3240 sq	
<b>Roof:</b>	Penetration mastic (lecture)	MISC	12 % Ch	186	186A	5 sq	No
	<i>Comment: Material in GOOD condition. No change in material condition.</i>						

# ***Functional Space Notes***

## **Forensic Analytical Consulting Services, Inc.**

### **Three Year Reinspection**

**Client:** Kern High School District

**Site:** Arvin High School

**FACS Project Number:** PJ72367

**Date of Inspection:** May 17, 2023

**Building:** 08 - Classroom wing

**Building Comment:** Rooms 33-36

Materials		Material Class	Percent Asbestos	Hmgns. Matrl #	Sampled Here?	Footage Sq/Ln/Jnts	Friable? Yes/No
<b>Building:</b> 08 - Classroom wing		<b>Room:</b> 01- Classroom 33 - 34 x 28 x 10					
<b>Floor:</b>	2" Ceramic tile & grout- Grey (CW)	MISC	None Detected	388		9 sq	
	<i>Comment: North west corner</i>						
<b>Floor:</b>	VFT 12" Grey w/ Multi Color Specs	MISC	None Detected	321		943 sq	
<b>Baseboard:</b>	Baseboard 4" brown (wing 011)	MISC	None Detected	105		117 ln	
<b>Walls:</b>	FRP - White	MISC	None Detected	320		66 sq	
	<i>Comment: North east corner</i>						
<b>Walls:</b>	Plaster (1948)	SURF	None Detected	42		1168 sq	
	<i>Comment: Sampled by SISC, proven not to contain asbestos.</i>						
<b>Ceiling:</b>	2x4 FCP- Sm Fissure PH (CW)	MISC	None Detected	390		952 sq	
<b>Ceiling:</b>	Acoustic ceiling tile 12" uniform holes	MISC	None Detected	45		714 sq	
<b>Ceiling:</b>	Plaster- Rough (1948)	SURF	None Detected	387		952 sq	
	<i>Comment: Assumed above false ceiling panels.</i>						
<b>Sink:</b>	Sink coating- grey (CW)	MISC	None Detected	389		2 ea	
<b>Building:</b> 08 - Classroom wing		<b>Room:</b> 02- Store room - 28 x 8 x 12					
<b>Floor:</b>	VFT 12" Grey w/ Multi Color Specs	MISC	None Detected	321	321B	224 sq	
<b>Baseboard:</b>	Baseboard 4" brown (wing 011)	MISC	None Detected	105		72 ln	
<b>Walls:</b>	Plaster (1948)	SURF	None Detected	42		864 sq	
	<i>Comment: Sampled by SISC, proven not to contain asbestos.</i>						
<b>Ceiling:</b>	Plaster (1948)	SURF	None Detected	42		224 sq	
	<i>Comment: Sampled by SISC, proven not to contain asbestos.</i>						
<b>Sink:</b>	Sink coating- grey (CW)	MISC	None Detected	389		1 ea	
<b>Removed Materials:</b>							
<b>Floor:</b>	Floor tile 9" grey w/ black streaks	MISC	7 % Ch	40		224 sq	No
	<i>Comment: No change in material condition. Material has been REMOVED. Remove</i>						
<b>Room Comments:</b>	Between classroom 33 and 34.						

# ***Functional Space Notes***

## **Forensic Analytical Consulting Services, Inc.**

### **Three Year Reinspection**

**Client:** Kern High School District

**Site:** Arvin High School

**FACS Project Number:** PJ72367

**Date of Inspection:** May 17, 2023

**Building:** 08 - Classroom wing

**Building Comment:** Rooms 33-36

Materials	Material Class	Percent Asbestos	Hmgns. Matrl #	Sampled Here?	Footage Sq/Ln/Jnts	Friable? Yes/No
<b>Building:</b> 08 - Classroom wing		<b>Room:</b> 03- Classroom 34 - 34 x 28 x 10				
<b>Floor:</b> 2" Ceramic tile & grout- Grey (CW) <i>Comment: North west corner</i>	MISC	None Detected	388		9 sq	
<b>Floor:</b> VFT 12" Grey w/ Multi Color Specs	MISC	None Detected	321		943 sq	
<b>Baseboard:</b> Baseboard 4" brown (wing 011)	MISC	None Detected	105		117 ln	
<b>Walls:</b> FRP - White <i>Comment: North east corner</i>	MISC	None Detected	320		66 sq	
<b>Walls:</b> Plaster (1948) <i>Comment: Sampled by SISC, proven not to contain asbestos.</i>	SURF	None Detected	42		1168 sq	
<b>Ceiling:</b> 2x4 FCP- Sm Fissure PH (CW)	MISC	None Detected	390		952 sq	
<b>Ceiling:</b> Acoustic ceiling tile 12" uniform holes	MISC	None Detected	45		714 sq	
<b>Ceiling:</b> Plaster- Rough (1948) <i>Comment: Assumed above false ceiling panels.</i>	SURF	None Detected	387		952 sq	
<b>Sink:</b> Sink coating- grey (CW)	MISC	None Detected	389		2 ea	
<b>Building:</b> 08 - Classroom wing		<b>Room:</b> 04- Classroom 35 - 30 x 28 x 10				
<b>Floor:</b> 2" Ceramic tile & grout- Grey (CW) <i>Comment: North east corner</i>	MISC	None Detected	388		8 sq	
<b>Floor:</b> VFT 12" Grey w/ Multi Color Specs	MISC	None Detected	321		832 sq	
<b>Baseboard:</b> Baseboard 4" black (library)	MISC	None Detected	96		103 ln	
<b>Walls:</b> FRP - White <i>Comment: North east corner</i>	MISC	None Detected	320		58 sq	
<b>Walls:</b> Plaster (1948) <i>Comment: Sampled by SISC, proven not to contain asbestos.</i>	SURF	None Detected	42		1031 sq	
<b>Ceiling:</b> 2x4 FCP- Sm Fissure PH (CW)	MISC	None Detected	390		840 sq	
<b>Ceiling:</b> Acoustic ceiling tile 12" uniform holes	MISC	None Detected	45		630 sq	
<b>Ceiling:</b> Plaster- Rough (1948) <i>Comment: Assumed above false ceiling panels.</i>	SURF	None Detected	387		840 sq	
<b>Sink:</b> Sink coating- grey (CW)	MISC	None Detected	389		2 ea	

# Functional Space Notes

## Forensic Analytical Consulting Services, Inc. Three Year Reinspection

**Client:** Kern High School District

**Site:** Arvin High School

**FACS Project Number:** PJ72367

**Date of Inspection:** May 17, 2023

**Building:** 08 - Classroom wing

**Building Comment:** Rooms 33-36

Materials		Material Class	Percent Asbestos	Hmgns. Matrl #	Sampled Here?	Footage Sq/Ln/Jnts	Friable? Yes/No
<b>Building:</b> 08 - Classroom wing		<b>Room:</b> 05- Classroom 35/36 storage - 10 x 12 x 12					
<b>Floor:</b>	VFT 12" Grey w/ Multi Color Specs	MISC	None Detected	321	321A	120 sq	
<b>Baseboard:</b>	Baseboard 4" black (library)	MISC	None Detected	96		44 ln	
<b>Walls:</b>	Plaster (1948)	SURF	None Detected	42		528 sq	
	<i>Comment: Sampled by SISC, proven not to contain asbestos.</i>						
<b>Ceiling:</b>	2x4 FCP- Sm Fissure PH (CW)	MISC	None Detected	390		120 sq	
<b>Ceiling:</b>	Plaster- Rough (1948)	SURF	None Detected	387		120 sq	
<b>Sink:</b>	Sink coating- grey (CW)	MISC	None Detected	389		1 ea	
<b>Removed Materials:</b>							
<b>Floor:</b>	Floor tile 12" grey w/ grey streaks	MISC	None Detected	106		120 sq	
	<i>Comment: Material has been REMOVED.</i>						
<b>Building:</b> 08 - Classroom wing		<b>Room:</b> 06- Classroom 36 - 39 x 28 x 10					
<b>Floor:</b>	2" Ceramic tile & grout- Grey (CW)	MISC	None Detected	388		10 sq	
	<i>Comment: North east corner</i>						
<b>Floor:</b>	VFT 12" Grey w/ Multi Color Specs	MISC	None Detected	321		1081 sq	
<b>Baseboard:</b>	Baseboard 4" black (library)	MISC	None Detected	96		134 ln	
<b>Walls:</b>	FRP - White	MISC	None Detected	320	320A	75 sq	
	<i>Comment: North east corner</i>						
<b>Walls:</b>	Plaster (1948)	SURF	None Detected	42		1340 sq	
	<i>Comment: Sampled by SISC, proven not to contain asbestos.</i>						
<b>Ceiling:</b>	2x4 FCP- Sm Fissure PH (CW)	MISC	None Detected	390		1092 sq	
<b>Ceiling:</b>	Acoustic ceiling tile 12" uniform holes	MISC	None Detected	45	45B	819 sq	
<b>Ceiling:</b>	Plaster- Rough (1948)	SURF	None Detected	387	387A	1092 sq	
	<i>Comment: Assumed above false ceiling panels.</i>						
<b>Sink:</b>	Sink coating- grey (CW)	MISC	None Detected	389	389A	3 ea	
<b>Removed Materials:</b>							
<b>Floor:</b>	Floor tile 12" grey w/ grey streaks	MISC	None Detected	106		1092 sq	
	<i>Comment: Material has been REMOVED.</i>						
:	Lab countertop	MISC	None Detected	204			
	<i>Comment: Material has been REMOVED. Remove</i>						

# ***Functional Space Notes***

## **Forensic Analytical Consulting Services, Inc.**

### **Three Year Reinspection**

**Client:** Kern High School District

**Site:** Arvin High School

**FACS Project Number:** PJ72367

**Date of Inspection:** May 17, 2023

**Building:** 08 - Classroom wing

**Building Comment:** Rooms 33-36

Materials		Material Class	Percent Asbestos	Hmgns. Matrl #	Sampled Here?	Footage Sq/Ln/Jnts	Friable? Yes/No
<b><u>Building:</u></b> 08 - Classroom wing		<b><u>Room:</u></b> Exterior - 160 x 32 x 16					
<b>Walls:</b>	Brick red	NON	Non-Suspect				
<b>Roofs:</b>	Built up roofing (classroom wing 13)	MISC	None Detected	183		5120 sq	
<b>Roof:</b>	Pentration mastic (classroom wing 13)	MISC	None Detected	184			
<b>Overhangs:</b>	Stucco exterior (1948)	MISC	None Detected	50		1280 sq	
<b>Window lites:</b>	Transite panels	MISC	Assumed	901			No
<i>Comment: Material in GOOD condition. No change in material condition. Above windows.</i>							

# ***Functional Space Notes***

## **Forensic Analytical Consulting Services, Inc.**

### **Three Year Reinspection**

**Client:** Kern High School District

**Site:** Arvin High School

**FACS Project Number:** PJ72367

**Date of Inspection:** May 17, 2023

**Building:** 09 - Classroom wing

**Building Comment:** Rooms 25-29

Materials		Material Class	Percent Asbestos	Hmgns. Matrl #	Sampled Here?	Footage Sq/Ln/Jnts	Friable? Yes/No
<b>Building:</b> 09 - Classroom wing		<b>Room:</b> 01- Classroom 25 - 31 x 29 x 10					
<b>Floor:</b>	Floor tile 12" tan w/ grey streaks	MISC	None Detected	104		899 sq	
<b>Baseboard:</b>	Baseboard 4" brown (wing 011)	MISC	None Detected	105		120 ln	
<b>Walls:</b>	Brick red	NON	Non-Suspect				
	<i>Comment: Painted white</i>						
<b>Ceiling:</b>	Acoustic ceiling tile 12" uniform holes	MISC	None Detected	45		899 sq	
	<i>Comment: above false ceiling panels.</i>						
<b>Ceiling:</b>	False ceiling panel 2 x 4 sm. fissure	MISC	None Detected	100		899 sq	
<b>Ceiling:</b>	Plaster- Rough (1948)	SURF	None Detected	387		899 sq	
	<i>Comment: above false ceiling panels and acoustic ceiling tiles.</i>						

<b>Building:</b> 09 - Classroom wing		<b>Room:</b> 02- Classroom 26 - 31 x 29 x 10					
<b>Floor:</b>	Floor Tile & mastic- 12" Tan Oatmeal (C)	MISC	1 - 10 % Ch	394	394B	899 sq	No
	<i>Comment: Material in GOOD condition. No change in material condition.</i>						
<b>Baseboard:</b>	Baseboard 4" brown (wing 011)	MISC	None Detected	105		120 ln	
<b>Walls:</b>	Brick red	NON	Non-Suspect				
	<i>Comment: North, east, and south walls.</i>						
<b>Walls:</b>	Plaster (1948)	SURF	None Detected	42		300 sq	
	<i>Comment: West wall. Material Comment: Sampled by SISC, proven not to contain asbestos.</i>						
<b>Ceiling:</b>	Acoustic ceiling tile 12" uniform holes	MISC	None Detected	45		899 sq	
	<i>Comment: above false ceiling panels.</i>						
<b>Ceiling:</b>	False ceiling panel 2 x 4 sm. fissure	MISC	None Detected	100		899 sq	
<b>Ceiling:</b>	Plaster- Rough (1948)	SURF	None Detected	387		899 sq	
	<i>Comment: above false ceiling panels and acoustic ceiling tiles.</i>						



# ***Functional Space Notes***

## **Forensic Analytical Consulting Services, Inc.**

### **Three Year Reinspection**

**Client:** Kern High School District

**Site:** Arvin High School

**FACS Project Number:** PJ72367

**Date of Inspection:** May 17, 2023

**Building:** 09 - Classroom wing

**Building Comment:** Rooms 25-29

Materials		Material Class	Percent Asbestos	Hmgns. Matrl #	Sampled Here?	Footage Sq/Ln/Jnts	Friable? Yes/No
<b>Building:</b> 09 - Classroom wing		<b>Room:</b> <u>03- Classroom 27 - 31 x 29 x 10</u>					
<b>Floor:</b>	Floor tile 12" tan w/ grey streaks	MISC	None Detected	104		899 sq	
<b>Baseboard:</b>	Baseboard 4" brown (wing 011)	MISC	None Detected	105		120 ln	
<b>Walls:</b>	Brick red	NON	Non-Suspect				
	<i>Comment: North, east, and south walls.</i>						
<b>Walls:</b>	Plaster (1948)	SURF	None Detected	42		300 sq	
	<i>Comment: East wall. Material Comment: Sampled by SISC, proven not to contain asbestos.</i>						
<b>Ceiling:</b>	Acoustic ceiling tile 12" uniform holes	MISC	None Detected	45		899 sq	
	<i>Comment: above false ceiling panels.</i>						
<b>Ceiling:</b>	False ceiling panel 2 x 4 sm. fissure	MISC	None Detected	100		899 sq	
<b>Ceiling:</b>	Plaster- Rough (1948)	SURF	None Detected	387		899 sq	
	<i>Comment: above false ceiling panels and acoustic ceiling tiles.</i>						

<b>Building:</b> <u>09 - Classroom wing</u>		<b>Room:</b> <u>04- Classroom 28 - 31 x 29 x 10</u>					
<b>Floor:</b>	Floor tile 12" tan w/ grey streaks	MISC	None Detected	104		899 sq	
<b>Baseboard:</b>	Baseboard 4" brown (wing 011)	MISC	None Detected	105		120 ln	
<b>Walls:</b>	Brick red	NON	Non-Suspect				
	<i>Comment: North, east, and south walls.</i>						
<b>Walls:</b>	Plaster (1948)	SURF	None Detected	42		300 sq	
	<i>Comment: West wall. Material Comment: Sampled by SISC, proven not to contain asbestos.</i>						
<b>Ceiling:</b>	Acoustic ceiling tile 12" uniform holes	MISC	None Detected	45		899 sq	
	<i>Comment: above false ceiling panels.</i>						
<b>Ceiling:</b>	False ceiling panel 2 x 4 sm. fissure	MISC	None Detected	100		899 sq	
<b>Ceiling:</b>	Plaster- Rough (1948)	SURF	None Detected	387		899 sq	
	<i>Comment: above false ceiling panels and acoustic ceiling tiles.</i>						

# ***Functional Space Notes***

## **Forensic Analytical Consulting Services, Inc.**

### **Three Year Reinspection**

**Client:** Kern High School District

**Site:** Arvin High School

**FACS Project Number:** PJ72367

**Date of Inspection:** May 17, 2023

**Building:** 09 - Classroom wing

**Building Comment:** Rooms 25-29

Materials		Material Class	Percent Asbestos	Hmgns. Matrl #	Sampled Here?	Footage Sq/Ln/Jnts	Friable? Yes/No
<b>Building:</b> 09 - Classroom wing		<b>Room:</b> 04.1- Small office 1 - 10 x 6 x 10					
<b>Floor:</b>	Floor tile 12" tan w/ grey streaks	MISC	None Detected	104		60 sq	
<b>Baseboard:</b>	Baseboard 4" brown (wing 011)	MISC	None Detected	105		32 ln	
<b>Walls:</b>	Brick red	NON	Non-Suspect				
<b>Walls:</b>	Plywood	NON	Non-Suspect				
<b>Ceiling:</b>	Acoustic ceiling tile 12" uniform holes	MISC	None Detected	45		60 sq	
	<i>Comment: Assumed above false ceiling panels.</i>						
<b>Ceiling:</b>	False ceiling panel 2 x 4 sm. fissure	MISC	None Detected	100		60 sq	
<b>Ceiling:</b>	Plaster- Rough (1948)	SURF	None Detected	387		60 sq	
	<i>Comment: Assumed above false ceiling panels and acoustic ceiling tiles.</i>						
<b>Building:</b> 09 - Classroom wing		<b>Room:</b> 04.2- Small office 2 - 10 x 6 x 10					
<b>Floor:</b>	Floor tile 12" tan w/ grey streaks	MISC	None Detected	104		60 sq	
<b>Baseboard:</b>	Baseboard 4" brown (wing 011)	MISC	None Detected	105		32 ln	
<b>Walls:</b>	Brick red	NON	Non-Suspect				
<b>Walls:</b>	Plywood	NON	Non-Suspect				
<b>Ceiling:</b>	Acoustic ceiling tile 12" uniform holes	MISC	None Detected	45		60 sq	
	<i>Comment: Assumed above false ceiling panels.</i>						
<b>Ceiling:</b>	False ceiling panel 2 x 4 sm. fissure	MISC	None Detected	100		60 sq	
<b>Ceiling:</b>	Plaster- Rough (1948)	SURF	None Detected	387		60 sq	
	<i>Comment: Assumed above false ceiling panels and acoustic ceiling tiles.</i>						
<b>Building:</b> 09 - Classroom wing		<b>Room:</b> 05- Classroom 29 - 31 x 29 x 10					
<b>Floor:</b>	Floor Tile & Mastic- O. White w/ Grey S	MISC	None Detected	442	442A	899 sq	
<b>Baseboard:</b>	Baseboard 4" brown (wing 011)	MISC	None Detected	105		120 ln	
<b>Walls:</b>	Brick red	NON	Non-Suspect				
	<i>Comment: North, west, and south walls.</i>						
<b>Walls:</b>	Plaster (1948)	SURF	None Detected	42		300 sq	
	<i>Comment: East wall. Material Comment: Sampled by SISC, proven not to contain asbestos.</i>						
<b>Ceiling:</b>	Acoustic ceiling tile 12" uniform holes	MISC	None Detected	45		899 sq	
	<i>Comment: above false ceiling panels.</i>						
<b>Ceiling:</b>	False ceiling panel 2 x 4 sm. fissure	MISC	None Detected	100		899 sq	
<b>Ceiling:</b>	Plaster- Rough (1948)	SURF	None Detected	387		899 sq	
	<i>Comment: above false ceiling panels and acoustic ceiling tiles.</i>						

# ***Functional Space Notes***

## **Forensic Analytical Consulting Services, Inc.**

### **Three Year Reinspection**

**Client:** Kern High School District

**Site:** Arvin High School

**FACS Project Number:** PJ72367

**Date of Inspection:** May 17, 2023

**Building:** 09 - Classroom wing

**Building Comment:** Rooms 25-29

Materials		Material Class	Percent Asbestos	Hmgns. Matrl #	Sampled Here?	Footage Sq/Ln/Jnts	Friable? Yes/No
<b><u>Building:</u></b> 09 - Classroom wing		<b><u>Room:</u></b> Exterior - 160 x 30 x 16					
<b>Walls:</b>	Brick red	NON	Non-Suspect				
<b>Roofs:</b>	Built up roofing (classroom wing 13)	MISC	None Detected	183		4800 sq	
<b>Roof:</b>	Pentration mastic (classroom wing 13)	MISC	None Detected	184			
<b>Overhangs:</b>	Stucco exterior (1948)	MISC	None Detected	50		1280 sq	
<b>Window lites:</b>	Transite panels	MISC	Assumed	901			No
<i>Comment: Material in GOOD condition. No change in material condition. Above windows.</i>							

# ***Functional Space Notes***

## **Forensic Analytical Consulting Services, Inc.**

### **Three Year Reinspection**

**Client:** Kern High School District

**Site:** Arvin High School

**FACS Project Number:** PJ72367

**Date of Inspection:** May 17, 2023

**Building:** 10 - Classroom wing

**Building Comment:** Rooms 15-19

Materials		Material Class	Percent Asbestos	Hmgns. Matrl #	Sampled Here?	Footage Sq/Ln/Jnts	Friable? Yes/No
<b>Building:</b> 10 - Classroom wing		<b>Room:</b> 01- Classroom 15 - 31 x 29 x 10					
<b>Floor:</b>	Floor Tile & mastic- 12" Tan Oatmeal (C)	MISC	1 - 10 % Ch	394	394A	899 sq	No
	<i>Comment: Material in GOOD condition. No change in material condition.</i>						
<b>Baseboard:</b>	Baseboard 4" brown (wing 011)	MISC	None Detected	105		120 ln	
<b>Walls:</b>	Brick red	NON	Non-Suspect				
	<i>Comment: painted white</i>						
<b>Ceiling:</b>	2x4 FCP- Sm Fissure PH (CW)	MISC	None Detected	390		899 sq	
<b>Ceiling:</b>	Acoustic ceiling tile 12" uniform holes	MISC	None Detected	45		899 sq	
	<i>Comment: Assumed above false ceiling panels.</i>						
<b>Ceiling:</b>	Plaster- Rough (1948)	SURF	None Detected	387		899 sq	
	<i>Comment: Assumed above false ceiling panels and acoustic ceiling tiles.</i>						

<b>Building:</b> 10 - Classroom wing		<b>Room:</b> 02- Classroom 16 - 31 x 29 x 10					
<b>Floor:</b>	Floor tile 12" tan w/ grey streaks	MISC	None Detected	104	104E	899 sq	
<b>Baseboard:</b>	Baseboard 4" brown (wing 011)	MISC	None Detected	105	105A	120 ln	
<b>Walls:</b>	Brick red	NON	Non-Suspect				
	<i>Comment: North, east, and south walls.</i>						
<b>Walls:</b>	Plaster (1948)	SURF	None Detected	42		300 sq	
	<i>Comment: West wall. Material Comment: Sampled by SISC, proven not to contain asbestos.</i>						
<b>Ceiling:</b>	2x4 FCP- Sm Fissure PH (CW)	MISC	None Detected	390		899 sq	
<b>Ceiling:</b>	Acoustic ceiling tile 12" uniform holes	MISC	None Detected	45		899 sq	
	<i>Comment: above false ceiling panels.</i>						
<b>Ceiling:</b>	Plaster- Rough (1948)	SURF	None Detected	387		899 sq	
	<i>Comment: above false ceiling panels and acoustic ceiling tiles.</i>						

# ***Functional Space Notes***

## **Forensic Analytical Consulting Services, Inc.**

### **Three Year Reinspection**

**Client:** Kern High School District

**Site:** Arvin High School

**FACS Project Number:** PJ72367

**Date of Inspection:** May 17, 2023

**Building:** 10 - Classroom wing

**Building Comment:** Rooms 15-19

Materials		Material Class	Percent Asbestos	Hmgns. Matrl #	Sampled Here?	Footage Sq/Ln/Jnts	Friable? Yes/No
<b>Building:</b> 10 - Classroom wing		<b>Room:</b> 03- Classroom 17 - 31 x 29 x 10					
<b>Floor:</b>	Floor tile 12" tan w/ grey streaks	MISC	None Detected	104		899 sq	
<b>Baseboard:</b>	Baseboard 4" brown (wing 011)	MISC	None Detected	105		120 ln	
<b>Walls:</b>	Brick red	NON	Non-Suspect				
	<i>Comment: North, west, and south walls.</i>						
<b>Walls:</b>	Plaster (1948)	SURF	None Detected	42		300 sq	
	<i>Comment: West wall. Material Comment: Sampled by SISC, proven not to contain asbestos.</i>						
<b>Ceiling:</b>	2x4 FCP- Sm Fissure PH (CW)	MISC	None Detected	390	390B	899 sq	
<b>Ceiling:</b>	Acoustic ceiling tile 12" uniform holes	MISC	None Detected	45		899 sq	
	<i>Comment: above false ceiling panels.</i>						
<b>Ceiling:</b>	Plaster- Rough (1948)	SURF	None Detected	387		899 ln	
	<i>Comment: above false ceiling panels and acoustic ceiling tiles.</i>						

<b>Building:</b> 10 - Classroom wing		<b>Room:</b> 04- Classroom 18 - 31 x 29 x 10					
<b>Floor:</b>	Floor tile 12" tan w/ grey streaks	MISC	None Detected	104		899 sq	
<b>Baseboard:</b>	Baseboard 4" brown (wing 011)	MISC	None Detected	105		120 ln	
<b>Walls:</b>	Brick red	NON	Non-Suspect				
	<i>Comment: West, east, and south walls.</i>						
<b>Walls:</b>	Plaster (1948)	SURF	None Detected	42		300 sq	
	<i>Comment: North wall. Material Comment: Sampled by SISC, proven not to contain asbestos.</i>						
<b>Ceiling:</b>	2x4 FCP- Sm Fissure PH (CW)	MISC	None Detected	390		899 sq	
<b>Ceiling:</b>	Acoustic ceiling tile 12" uniform holes	MISC	None Detected	45		899 sq	
	<i>Comment: Assumed above false ceiling panels.</i>						
<b>Ceiling:</b>	Plaster- Rough (1948)	SURF	None Detected	387		899 sq	
	<i>Comment: Assumed above false ceiling panels and acoustic ceiling tiles.</i>						

# ***Functional Space Notes***

## **Forensic Analytical Consulting Services, Inc.**

### **Three Year Reinspection**

**Client:** Kern High School District

**Site:** Arvin High School

**FACS Project Number:** PJ72367

**Date of Inspection:** May 17, 2023

**Building:** 10 - Classroom wing

**Building Comment:** Rooms 15-19

Materials		Material Class	Percent Asbestos	Hmgns. Matrl #	Sampled Here?	Footage Sq/Ln/Jnts	Friable? Yes/No
<b>Building:</b> 10 - Classroom wing		<b>Room:</b> 05- Classroom 19 - 31 x 29 x 10					
<b>Floor:</b>	Floor tile 12" tan w/ grey streaks	MISC	None Detected	104		899 sq	
<b>Baseboard:</b>	Baseboard 4" brown (wing 011)	MISC	None Detected	105		120 ln	
<b>Walls:</b>	Brick red	NON	Non-Suspect				
	<i>Comment: West, east, and south walls.</i>						
<b>Walls:</b>	Plaster (1948)	SURF	None Detected	42		300 sq	
	<i>Comment: east wall. Material Comment: Sampled by SISC, proven not to contain asbestos.</i>						
<b>Ceiling:</b>	2x4 FCP- Sm Fissure PH (CW)	MISC	None Detected	390		899 sq	
<b>Ceiling:</b>	Acoustic ceiling tile 12" uniform holes	MISC	None Detected	45		899 sq	
	<i>Comment: Assumed above false ceiling panels.</i>						
<b>Ceiling:</b>	Plaster- Rough (1948)	SURF	None Detected	387		899 sq	
	<i>Comment: Assumed above false ceiling panels and acoustic ceiling tiles.</i>						

<b>Building:</b> 10 - Classroom wing		<b>Room:</b> Exterior - 160 x 30 x 16					
<b>Walls:</b>	Brick red	NON	Non-Suspect				
<b>Roofs:</b>	Built up roofing (classroom wing 13)	MISC	None Detected	183	183A, 183B	4800 sq	
<b>Roof:</b>	Pentration mastic (classroom wing 13)	MISC	None Detected	184	184A, 184B		
<b>Overhangs:</b>	Stucco exterior (1948)	MISC	None Detected	50		1280 sq	
<b>Window lites:</b>	Transite panels	MISC	Assumed	901			No
	<i>Comment: Material in GOOD condition. No change in material condition. Above windows.</i>						

# ***Functional Space Notes***

## **Forensic Analytical Consulting Services, Inc.**

### **Three Year Reinspection**

**Client:** Kern High School District

**Site:** Arvin High School

**FACS Project Number:** PJ72367

**Date of Inspection:** May 17, 2023

**Building:** 11 - Language

**Building Comment:** Rooms 5-9

Materials		Material Class	Percent Asbestos	Hmgns. Matrl #	Sampled Here?	Footage Sq/Ln/Jnts	Friable? Yes/No
<b>Building:</b> 11 - Language		<b>Room:</b> 01- Classroom 5 - 31 x 29 x 10					
<b>Floor:</b>	Floor tile 12" tan w/ grey streaks	MISC	None Detected	104		899 sq	
<b>Baseboard:</b>	Baseboard 4" brown (wing 011)	MISC	None Detected	105		120 ln	
<b>Walls:</b>	Brick red	NON	Non-Suspect				
<b>Ceiling:</b>	2x4 FCP- Sm Fissure PH (CW)	MISC	None Detected	390		899 sq	
<b>Ceiling:</b>	Acoustic ceiling tile 12" uniform holes	MISC	None Detected	45		899 sq	
	<i>Comment: above false ceiling panels.</i>						
<b>Ceiling:</b>	Plaster- Rough (1948)	SURF	None Detected	387		899 sq	
	<i>Comment: above false ceiling panels and acoustic ceiling tiles.</i>						

<b>Building:</b> 11 - Language		<b>Room:</b> 02- Classroom 6 - 31 x 29 x 10					
<b>Floor:</b>	Floor tile 12" tan w/ grey streaks	MISC	None Detected	104		899 sq	
<b>Baseboard:</b>	Baseboard 4" brown (wing 011)	MISC	None Detected	105		120 ln	
<b>Walls:</b>	Brick red	NON	Non-Suspect				
	<i>Comment: North, east, and south walls.</i>						
<b>Walls:</b>	Plaster (1948)	SURF	None Detected	42		300 sq	
	<i>Comment: West wall. Material Comment: Sampled by SISC, proven not to contain asbestos.</i>						
<b>Ceiling:</b>	2x4 FCP- Sm Fissure PH (CW)	MISC	None Detected	390		899 sq	
<b>Ceiling:</b>	Acoustic ceiling tile 12" uniform holes	MISC	None Detected	45		899 sq	
	<i>Comment: above false ceiling panels.</i>						
<b>Ceiling:</b>	Plaster- Rough (1948)	SURF	None Detected	387		899 sq	
	<i>Comment: above false ceiling panels and acoustic ceiling tiles.</i>						

<b>Building:</b> 11 - Language		<b>Room:</b> 03- Classroom 7 - 31 x 29 x 10					
<b>Floor:</b>	Floor tile 12" tan w/ grey streaks	MISC	None Detected	104		899 sq	
<b>Baseboard:</b>	Baseboard 4" brown (wing 011)	MISC	None Detected	105		120 ln	
<b>Walls:</b>	Brick red	NON	Non-Suspect				
	<i>Comment: North, west, and south walls.</i>						
<b>Walls:</b>	Plaster (1948)	SURF	None Detected	42		300 sq	
	<i>Comment: east wall. Material Comment: Sampled by SISC, proven not to contain asbestos.</i>						
<b>Ceiling:</b>	2x4 FCP- Sm Fissure PH (CW)	MISC	None Detected	390		899 sq	
<b>Ceiling:</b>	Acoustic ceiling tile 12" uniform holes	MISC	None Detected	45		899 sq	
	<i>Comment: above false ceiling panels.</i>						
<b>Ceiling:</b>	Plaster- Rough (1948)	SURF	None Detected	387		899 sq	
	<i>Comment: above false ceiling panels and acoustic ceiling tiles.</i>						

# Functional Space Notes

## Forensic Analytical Consulting Services, Inc. Three Year Reinspection

**Client:** Kern High School District

**Site:** Arvin High School

**FACS Project Number:** PJ72367

**Date of Inspection:** May 17, 2023

**Building:** 11 - Language

**Building Comment:** Rooms 5-9

Materials	Material Class	Percent Asbestos	Hmgns. Matrl #	Sampled Here?	Footage Sq/Ln/Jnts	Friable? Yes/No
-----------	----------------	------------------	----------------	---------------	--------------------	-----------------

<b>Building:</b> 11 - Language	<b>Room:</b> 04- Classroom 8 - 31 x 29 x 10
<b>Floor:</b> Floor tile 12" tan w/ grey streaks	MISC None Detected 104 104C 899 sq
<b>Baseboard:</b> Baseboard 4" brown (wing 011)	MISC None Detected 105 120 ln
<b>Walls:</b> Brick red <i>Comment: North, west, and south walls.</i>	NON Non-Suspect
<b>Walls:</b> Plaster (1948) <i>Comment: west wall. NE corner column Material Comment: Sampled by SISC, proven not to contain asbestos.</i>	SURF None Detected 42 300 sq
<b>Ceiling:</b> 2x4 FCP- Sm Fissure PH (CW)	MISC None Detected 390 899 sq
<b>Ceiling:</b> Acoustic ceiling tile 12" uniform holes <i>Comment: above false ceiling panels.</i>	MISC None Detected 45 899 sq
<b>Ceiling:</b> Plaster- Rough (1948) <i>Comment: above false ceiling panels and acoustic ceiling tiles.</i>	SURF None Detected 387 899 sq

<b>Building:</b> 11 - Language	<b>Room:</b> 05- Classroom 9 - 31 x 29 x 10
<b>Floor:</b> Floor tile 12" tan w/ grey streaks	MISC None Detected 104 899 sq
<b>Baseboard:</b> Baseboard 4" brown (wing 011)	MISC None Detected 105 120 ln
<b>Walls:</b> Brick red <i>Comment: North, west, and south walls.</i>	NON Non-Suspect
<b>Walls:</b> Plaster (1948) <i>Comment: East wall Material Comment: Sampled by SISC, proven not to contain asbestos.</i>	SURF None Detected 42 300 sq
<b>Ceiling:</b> 2x4 FCP- Sm Fissure PH (CW)	MISC None Detected 390 899 sq
<b>Ceiling:</b> Acoustic ceiling tile 12" uniform holes <i>Comment: above false ceiling panels.</i>	MISC None Detected 45 899 sq
<b>Ceiling:</b> Plaster- Rough (1948) <i>Comment: above false ceiling panels and acoustic ceiling tiles.</i>	SURF None Detected 387 899 sq

<b>Building:</b> 11 - Language	<b>Room:</b> Exterior - 160 x 30 x 16
<b>Walls:</b> Brick red	NON Non-Suspect
<b>Roofs:</b> Built up roofing (classroom wing 12)	MISC None Detected 195 4800 sq
<b>Roof:</b> Penetration mastic (classroom wing 13)	MISC None Detected 184 4800 sq
<b>Overhangs:</b> Stucco exterior (1948)	MISC None Detected 50 1300 sq
<b>Window lites:</b> Transite panels <i>Comment: Material in GOOD condition. No change in material condition. Above windows.</i>	MISC Assumed 901 No



# ***Functional Space Notes***

## **Forensic Analytical Consulting Services, Inc.**

### **Three Year Reinspection**

**Client:** Kern High School District

**Site:** Arvin High School

**FACS Project Number:** PJ72367

**Date of Inspection:** May 17, 2023

**Building:** 13 - Classroom wing

**Building Comment:** 30-32

Materials	Material Class	Percent Asbestos	Hmgn. Matrl #	Sampled Here?	Footage Sq/Ln/Jnts	Friable? Yes/No
-----------	----------------	------------------	---------------	---------------	--------------------	-----------------

<u><b>Building:</b></u> 13 - Classroom wing	<u><b>Room:</b></u> 01- Classroom 30 - 47 x 28 x 10				
<b>Floor:</b> 2" Ceramic tile & grout- Grey (CW) <i>Comment: North west corner</i>	MISC	None Detected	388		10 sq
<b>Floor:</b> VFT 12" Grey w/ Multi Color Specs	MISC	None Detected	321		1316 sq
<b>Baseboard:</b> Baseboard 4" brown (wing 011)	MISC	None Detected	105		152 ln
<b>Walls:</b> Plaster (1948) <i>Comment: Sampled by SISC, proven not to contain asbestos.</i>	SURF	None Detected	42		1525 sq
<b>Ceiling:</b> 2x4 FCP- Sm Fissure PH (CW)	MISC	None Detected	390		1316 sq
<b>Ceiling:</b> Acoustic ceiling tile 12" uniform holes <i>Comment: Above t-grid</i>	MISC	None Detected	45		1316 sq
<b>Ceiling:</b> Plaster- Rough (1948) <i>Comment: Above t-grid</i>	SURF	None Detected	387		1316 sq
<b>Misc.:</b> Lab countertop	MISC	None Detected	204		78 sq
<i>Room Comments: Service gutters in floor.</i>					

<u><b>Building:</b></u> 13 - Classroom wing	<u><b>Room:</b></u> 02- Science storage - 14 x 28 x 12				
<b>Floor:</b> VFT 12" Grey w/ Multi Color Specs	MISC	None Detected	321	321C	140 sq
<b>Baseboard:</b> Baseboard 4" brown	MISC	None Detected	13		48 ln
<b>Walls:</b> Plaster (1948) <i>Comment: Sampled by SISC, proven not to contain asbestos.</i>	SURF	None Detected	42		576 sq
<b>Ceiling:</b> Plaster (1948) <i>Comment: Sampled by SISC, proven not to contain asbestos.</i>	SURF	None Detected	42		140 sq

**Removed Materials:**

<b>Floor:</b> Floor tile 9" grey w/ black streaks <i>Comment: No change in material condition. Material has been REMOVED. Remove</i>	MISC	7 % Ch	40		140 sq	No
<i>Room Comments: Between classroom 30 and 31.</i>						

# ***Functional Space Notes***

## **Forensic Analytical Consulting Services, Inc.**

### **Three Year Reinspection**

**Client:** Kern High School District

**Site:** Arvin High School

**FACS Project Number:** PJ72367

**Date of Inspection:** May 17, 2023

**Building:** 13 - Classroom wing

**Building Comment:** 30-32

Materials	Material Class	Percent Asbestos	Hmgns. Matrl #	Sampled Here?	Footage Sq/Ln/Jnts	Friable? Yes/No
<b>Building:</b> 13 - Classroom wing		<b>Room:</b> 03- Classroom 31 - 45 x 28 x 10				
<b>Floor:</b> 2" Ceramic tile & grout- Grey (CW) <i>Comment: North east corner</i>	MISC	None Detected	388		10 sq	
<b>Floor:</b> VFT 12" Grey w/ Multi Color Specs	MISC	None Detected	321		1260 sq	
<b>Baseboard:</b> Baseboard 4" brown (wing 011)	MISC	None Detected	105		146 ln	
<b>Walls:</b> Plaster (1948) <i>Comment: Sampled by SISC, proven not to contain asbestos.</i>	SURF	None Detected	42		1460 sq	
<b>Ceiling:</b> 2x4 FCP- Sm Fissure PH (CW)	MISC	None Detected	390		1260 sq	
<b>Ceiling:</b> Acoustic ceiling tile 12" uniform holes <i>Comment: Above t-grid</i>	MISC	None Detected	45		1260 sq	
<b>Ceiling:</b> Plaster- Rough (1948) <i>Comment: Above t-grid</i>	SURF	None Detected	387		1260 sq	
<b>Misc.:</b> Lab countertop	MISC	None Detected	204		75 sq	
<i>Room Service gutters in floor.</i>						
<i>Comments:</i>						

<b>Building:</b> 13 - Classroom wing		<b>Room:</b> 04- Classroom 32 - 45 x 28 x 10				
<b>Floor:</b> 2" Ceramic tile & grout- Grey (CW) <i>Comment: North side center</i>	MISC	None Detected	388		10 sq	
<b>Floor:</b> VFT 12" Grey w/ Multi Color Specs	MISC	None Detected	321		1260 sq	
<b>Baseboard:</b> Baseboard 4" brown (wing 011)	MISC	None Detected	105		146 ln	
<b>Walls:</b> Plaster (1948) <i>Comment: Sampled by SISC, proven not to contain asbestos.</i>	SURF	None Detected	42		1460 sq	
<b>Ceiling:</b> 2x4 FCP- Sm Fissure PH (CW)	MISC	None Detected	390	390A	1260 sq	
<b>Ceiling:</b> Acoustic ceiling tile 12" uniform holes <i>Comment: Above t-grid</i>	MISC	None Detected	45		1260 sq	
<b>Ceiling:</b> Plaster- Rough (1948) <i>Comment: Above t-grid</i>	SURF	None Detected	387		1260 sq	
<b>Misc.:</b> Lab countertop	MISC	None Detected	204	204A	75 sq	
<b>Removed Materials:</b>						
<b>Floor:</b> Floor tile 9" grey w/ black streaks <i>Comment: No change in material condition. Material has been REMOVED. Remove</i>	MISC	7 % Ch	40		1260 sq	No
<i>Room Service gutters in floor.</i>						
<i>Comments:</i>						

# ***Functional Space Notes***

## **Forensic Analytical Consulting Services, Inc.**

### **Three Year Reinspection**

**Client:** Kern High School District

**Site:** Arvin High School

**FACS Project Number:** PJ72367

**Date of Inspection:** May 17, 2023

**Building:** 13 - Classroom wing

**Building Comment:** 30-32

Materials		Material Class	Percent Asbestos	Hmgns. Matrl #	Sampled Here?	Footage Sq/Ln/Jnts	Friable? Yes/No
<b><u>Building:</u></b> 13 - Classroom wing		<b><u>Room:</u></b> Exterior - 170 x 30 x 16					
<b>Walls:</b>	Brick red	NON	Non-Suspect				
<b>Roof:</b>	Built up roofing (classroom wing 13)	MISC	None Detected	183			
<b>Roofs:</b>	Pentration mastic (classroom wing 13)	MISC	None Detected	184		5100 sq	
<b>Overhangs:</b>	Stucco exterior (1948)	MISC	None Detected	50		1280 sq	
<b>Window lites:</b>	Transite panels	MISC	Assumed	901			No
<i>Comment: Material in GOOD condition. No change in material condition. Above windows.</i>							

# Functional Space Notes

## Forensic Analytical Consulting Services, Inc.

### Three Year Reinspection

**Client:** Kern High School District

**Site:** Arvin High School

**FACS Project Number:** PJ72367

**Date of Inspection:** May 17, 2023

**Building:** 14 - Classroom wing

**Building Comment:** 20-24

Materials		Material Class	Percent Asbestos	Hmgns. Matrl #	Sampled Here?	Footage Sq/Ln/Jnts	Friable? Yes/No
<b>Building:</b>	14 - Classroom wing	<b>Room:</b>	01- Classroom 20 - 28 x 32 x 10				
<b>Walls:</b>	Plaster (1948)	SURF	None Detected	42		1200 sq	
	Comment: Sampled by SISC, proven not to contain asbestos.						
<b>Ceiling:</b>	Acoustic ceiling tile 12" uniform holes	MISC	None Detected	45		896 sq	
	Comment: Assumed above false ceiling panels.						
<b>Ceiling:</b>	False ceiling panel 2 x 4 sm. fissure	MISC	None Detected	100		896 sq	
<b>Ceiling:</b>	Plaster (1948)	SURF	None Detected	42		896 sq	
	Comment: Assumed above false ceiling panels and acoustic ceiling tiles. Material Comment: Sampled by SISC, proven not to contain asbestos.						
Removed Materials:							
<b>Floor:</b>	Floor tile 9" grey w/ black streaks	MISC	7 % Ch	40		896 sq	No
	Comment: No change in material condition. Material has been REMOVED. Removed by ASI summer 2023 No Baseboard						

<b>Building:</b> 14 - Classroom wing		<b>Room:</b> 02- Classroom 21 - 28 x 32 x 10					
<b>Floor:</b>	Floor tile 9" grey w/ black streaks	MISC	7 % Ch	40		896 sq	No
	<i>Comment: Material in GOOD condition. No change in material condition.</i>						
<b>Walls:</b>	Plaster (1948)	SURF	None Detected	42		1200 sq	
	<i>Comment: Sampled by SISC, proven not to contain asbestos.</i>						
<b>Ceiling:</b>	Acoustic ceiling tile 12" uniform holes	MISC	None Detected	45		896 sq	
	<i>Comment: Assumed above false ceiling panels.</i>						
<b>Ceiling:</b>	False ceiling panel 2 x 4 sm. fissure	MISC	None Detected	100		896 sq	
<b>Ceiling:</b>	Plaster (1948)	SURF	None Detected	42		896 sq	
	<i>Comment: Assumed above false ceiling panels and acoustic ceiling tiles. Material Comment: Sampled by SISC, proven not to contain asbestos.</i>						

# ***Functional Space Notes***

## **Forensic Analytical Consulting Services, Inc.**

### **Three Year Reinspection**

**Client:** Kern High School District

**Site:** Arvin High School

**FACS Project Number:** PJ72367

**Date of Inspection:** May 17, 2023

**Building:** 14 - Classroom wing

**Building Comment:** 20-24

Materials		Material Class	Percent Asbestos	Hmgn. Matrl #	Sampled Here?	Footage Sq/Ln/Jnts	Friable? Yes/No
<b>Building:</b> 14 - Classroom wing		<b>Room:</b> 03- Classroom 22 - 28 x 32 x 10					
<b>Walls:</b>	Plaster (1948)	SURF	None Detected	42		1200 sq	
<i>Comment: Sampled by SISC, proven not to contain asbestos.</i>							
<b>Ceiling:</b>	Acoustic ceiling tile 12" uniform holes	MISC	None Detected	45		896 sq	
<i>Comment: Assumed above false ceiling panels.</i>							
<b>Ceiling:</b>	False ceiling panel 2 x 4 sm. fissure	MISC	None Detected	100		896 sq	
<b>Ceiling:</b>	Plaster (1948)	SURF	None Detected	42		896 sq	
<i>Comment: Assumed above false ceiling panels and acoustic ceiling tiles. Material Comment: Sampled by SISC, proven not to contain asbestos.</i>							
<b>Removed Materials:</b>							
<b>Floor:</b>	Floor tile 9" grey w/ black streaks	MISC	7 % Ch	40		896 sq	No
<i>Comment: No change in material condition. Material has been REMOVED. Removed by ASI summer 2023</i>							

<b>Building:</b> 14 - Classroom wing		<b>Room:</b> 04- Classroom 23 - 28 x 32 x 10					
<b>Floor:</b>	Floor tile 9" grey w/ black streaks	MISC	7 % Ch	40		896 sq	No
	<i>Comment: Material in GOOD condition. No change in material condition.</i>						
<b>Walls:</b>	Plaster (1948)	SURF	None Detected	42		1200 sq	
	<i>Comment: Sampled by SISC, proven not to contain asbestos.</i>						
<b>Ceiling:</b>	Acoustic ceiling tile 12" uniform holes	MISC	None Detected	45		896 sq	
	<i>Comment: Assumed above false ceiling panels.</i>						
<b>Ceiling:</b>	False ceiling panel 2 x 4 sm. fissure	MISC	None Detected	100		896 sq	
<b>Ceiling:</b>	Plaster (1948)	SURF	None Detected	42		896 sq	
	<i>Comment: Assumed above false ceiling panels and acoustic ceiling tiles. Material Comment: Sampled by SISC, proven not to contain asbestos.</i>						

<b>Building:</b> 14 - Classroom wing		<b>Room:</b> 05- Classroom 24 - 28 x 32 x 10					
<b>Floor:</b>	Floor tile 9" grey w/ black streaks	MISC	7 % Ch	40		896 sq	No
	<i>Comment: Material in GOOD condition. No change in material condition.</i>						
<b>Walls:</b>	Plaster (1948)	SURF	None Detected	42		1200 sq	
	<i>Comment: Sampled by SISC, proven not to contain asbestos.</i>						
<b>Ceiling:</b>	Acoustic ceiling tile 12" uniform holes	MISC	None Detected	45		896 sq	
	<i>Comment: Assumed above false ceiling panels.</i>						
<b>Ceiling:</b>	False ceiling panel 2 x 4 sm. fissure	MISC	None Detected	100		896 sq	
<b>Ceiling:</b>	Plaster (1948)	SURF	None Detected	42		896 sq	
	<i>Comment: Assumed above false ceiling panels and acoustic ceiling tiles. Material Comment: Sampled by SISC, proven not to contain asbestos.</i>						

# ***Functional Space Notes***

## **Forensic Analytical Consulting Services, Inc.**

### **Three Year Reinspection**

**Client:** Kern High School District

**Site:** Arvin High School

**FACS Project Number:** PJ72367

**Date of Inspection:** May 17, 2023

**Building:** 14 - Classroom wing

**Building Comment:** 20-24

Materials		Material Class	Percent Asbestos	Hmgns. Matrl #	Sampled Here?	Footage Sq/Ln/Jnts	Friable? Yes/No
<b>Building:</b> 14 - Classroom wing		<b>Room:</b> 06- Restroom girls - 14 x 14 x 12					
<b>Floor:</b>	2" Ceramic tile & grout- Grey (CW)	MISC	None Detected	388		196 sq	
<b>Walls:</b>	4" Ceramic tile & grout- white (CW)	MISC	None Detected	391		672 sq	
<b>Walls:</b>	Plaster (1948)	SURF	None Detected	42		672 sq	
<i>Comment: Assumed behind ceramic tile. Material Comment: Sampled by SISC, proven not to contain asbestos.</i>							
<b>Ceiling:</b>	Plaster (1948)	SURF	None Detected	42		196 sq	
<i>Comment: Sampled by SISC, proven not to contain asbestos.</i>							
<b>Removed Materials:</b>							
<b>Floor:</b>	Ceramic tile floor	NON	Non-Suspect				
<i>Comment: Material has been REMOVED.</i>							
<b>Walls:</b>	Ceramic tile grout 4" green or white	MISC	None Detected	59		672 sq	
<i>Comment: Material has been REMOVED.</i>							
<b>Building:</b> 14 - Classroom wing		<b>Room:</b> 07- Restroom boys - 14 x 14 x 12					
<b>Floor:</b>	2" Ceramic tile & grout- Grey (CW)	MISC	None Detected	388		196 sq	
<b>Walls:</b>	4" Ceramic tile & grout- white (CW)	MISC	None Detected	391	391A	672 sq	
<b>Ceiling:</b>	Plaster (1948)	SURF	None Detected	42		196 sq	
<i>Comment: Sampled by SISC, proven not to contain asbestos.</i>							
<b>Removed Materials:</b>							
<b>Floor:</b>	Ceramic tile floor	NON	Non-Suspect				
<i>Comment: Material has been REMOVED.</i>							
<b>Walls:</b>	Ceramic tile grout 4" green or white	MISC	None Detected	59		672 sq	
<i>Comment: Material has been REMOVED.</i>							
<b>Walls:</b>	Plaster (1948)	SURF	None Detected	42		672 sq	
<i>Comment: Material has been REMOVED. Assumed behind ceramic tile. Material Comment: Sampled by SISC, proven not to contain asbestos.</i>							
<b>Building:</b> 14 - Classroom wing		<b>Room:</b> 07.1- Pipe Chase - 14 x 3 x 12					
<b>Floor:</b>	Concrete	MISC	None Detected	453		42 sq	
<b>Walls:</b>	Vapor Barrier (CW)	MISC	None Detected	392	392A	408 sq	
<i>Comment: Plaster backing.</i>							
<b>Ceiling:</b>	Plaster- Rough (1948)	SURF	None Detected	387		42 sq	

# ***Functional Space Notes***

## **Forensic Analytical Consulting Services, Inc.**

### **Three Year Reinspection**

**Client:** Kern High School District

**Site:** Arvin High School

**FACS Project Number:** PJ72367

**Date of Inspection:** May 17, 2023

**Building:** 14 - Classroom wing

**Building Comment:** 20-24

Materials		Material Class	Percent Asbestos	Hmgns. Matrl #	Sampled Here?	Footage Sq/Ln/Jnts	Friable? Yes/No
<b><u>Building:</u></b> 14 - Classroom wing		<b><u>Room:</u></b> Exterior - 155 x 32 x 16					
<b>Walls:</b>	Brick red	NON	Non-Suspect				
<b>Roofs:</b>	Built up roofing (classroom wing 13)	MISC	None Detected	183		4960 sq	
<b>Roof:</b>	Pentration mastic (classroom wing 13)	MISC	None Detected	184			
<b>Overhangs:</b>	Stucco exterior (1948)	MISC	None Detected	50		1240 sq	
<b>Window lites:</b>	Transite panels	MISC	Assumed	901			No
<i>Comment: Material in GOOD condition. No change in material condition. Above windows.</i>							

# ***Functional Space Notes***

## **Forensic Analytical Consulting Services, Inc.**

### **Three Year Reinspection**

**Client:** Kern High School District

**Site:** Arvin High School

**FACS Project Number:** PJ72367

**Date of Inspection:** May 17, 2023

**Building:** 15 - Classroom wing

**Building Comment:** 10-14

Materials		Material Class	Percent Asbestos	Hmgns. Matrl #	Sampled Here?	Footage Sq/Ln/Jnts	Friable? Yes/No
<b>Building:</b> 15 - Classroom wing		<b>Room:</b> 01- Classroom 10 - 44 x 28 x 10					
<b>Floor:</b>	Floor tile 12" tan w/ grey streaks	MISC	None Detected	104		1232 sq	
<b>Baseboard:</b>	Baseboard 4" brown (wing 011)	MISC	None Detected	105		144 ln	
<b>Walls:</b>	Plaster (1948)	SURF	None Detected	42		1440 sq	
	<i>Comment: Sampled by SISC, proven not to contain asbestos.</i>						
<b>Ceiling:</b>	2x4 FCP- Sm Fissure PH (CW)	MISC	None Detected	390		1232 sq	
<b>Ceiling:</b>	Acoustic ceiling tile 12" uniform holes	MISC	None Detected	45		1232 sq	
	<i>Comment: above false ceiling panels.</i>						
<b>Ceiling:</b>	Plaster- Rough (1948)	SURF	None Detected	387		1232 sq	
	<i>Comment: above false ceiling panels</i>						

<b>Building:</b> 15 - Classroom wing		<b>Room:</b> 01.1- Storage closet 1 - 12 x 4 x 12					
<b>Floor:</b>	Floor tile 9" grey w/ black streaks	MISC	7 % Ch	40		48 sq	No
	<i>Comment: Material in GOOD condition. No change in material condition.</i>						
<b>Walls:</b>	Plaster (1948)	SURF	None Detected	42		384 sq	
	<i>Comment: Sampled by SISC, proven not to contain asbestos.</i>						
<b>Ceiling:</b>	Acoustic ceiling tile 12" uniform holes	MISC	None Detected	45		48 sq	
<b>Ceiling:</b>	Plaster- Rough (1948)	SURF	None Detected	387		48 sq	
	<i>Comment: Behind ACT</i>						
<b>Room</b>	<i>Inside classroom 10.</i>						
<b>Comments:</b>							

<b>Building:</b> 15 - Classroom wing		<b>Room:</b> 02- Classroom 11 - 32 x 28 x 10					
<b>Floor:</b>	Floor tile 12" tan w/ grey streaks	MISC	None Detected	104	104D	896 sq	
<b>Baseboard:</b>	Baseboard 4" brown (wing 011)	MISC	None Detected	105		120 sq	
<b>Walls:</b>	Plaster (1948)	SURF	None Detected	42		1200 sq	
	<i>Comment: Sampled by SISC, proven not to contain asbestos.</i>						
<b>Ceiling:</b>	2x4 FCP- Sm Fissure PH (CW)	MISC	None Detected	390		896 ln	
<b>Ceiling:</b>	Acoustic ceiling tile 12" uniform holes	MISC	None Detected	45		896 sq	
	<i>Comment: above false ceiling panels.</i>						
<b>Ceiling:</b>	Plaster- Rough (1948)	SURF	None Detected	387		896 sq	
	<i>Comment: above false ceiling panels</i>						



# ***Functional Space Notes***

## **Forensic Analytical Consulting Services, Inc.**

### **Three Year Reinspection**

**Client:** Kern High School District

**Site:** Arvin High School

**FACS Project Number:** PJ72367

**Date of Inspection:** May 17, 2023

**Building:** 15 - Classroom wing

**Building Comment:** 10-14

Materials		Material Class	Percent Asbestos	Hmgns. Matrl #	Sampled Here?	Footage Sq/Ln/Jnts	Friable? Yes/No
<b>Building:</b> 15 - Classroom wing		<b>Room:</b> 03- Classroom 12 - 32 x 28 x 10					
<b>Floor:</b>	Floor tile 12" tan w/ grey streaks	MISC	None Detected	104	104B	896 sq	
<b>Baseboard:</b>	Baseboard 4" brown (wing 011)	MISC	None Detected	105		120 sq	
<b>Walls:</b>	Plaster (1948)	SURF	None Detected	42		900 sq	
	<i>Comment: North, south and east walls. Material Comment: Sampled by SISC, proven not to contain asbestos.</i>						
<b>Walls:</b>	Tackboard small pebble	MISC	None Detected	90		300 sq	
	<i>Comment: West wall. Partition</i>						
<b>Ceiling:</b>	2x4 FCP- Sm Fissure PH (CW)	MISC	None Detected	390		896 ln	
<b>Ceiling:</b>	Acoustic ceiling tile 12" uniform holes	MISC	None Detected	45		896 sq	
	<i>Comment: above false ceiling panels.Above.</i>						
<b>Ceiling:</b>	Plaster- Rough (1948)	SURF	None Detected	387		896 sq	
	<i>Comment: above false ceiling panels and acoustic ceiling tiles.</i>						

<b>Building:</b> 15 - Classroom wing		<b>Room:</b> 04- Classroom 13 - 32 x 28 x 10					
<b>Floor:</b>	Floor tile 12" tan w/ grey streaks	MISC	None Detected	104	104F	896 sq	
	<i>Comment: Large crack west side</i>						
<b>Baseboard:</b>	Baseboard 4" brown (wing 011)	MISC	None Detected	105		120 sq	
<b>Walls:</b>	Plaster (1948)	SURF	None Detected	42		900 sq	
	<i>Comment: North, south and west walls. Material Comment: Sampled by SISC, proven not to contain asbestos.</i>						
<b>Walls:</b>	Tackboard small pebble	MISC	None Detected	90		300 sq	
	<i>Comment: East wall.</i>						
<b>Ceiling:</b>	2x4 FCP- Sm Fissure PH (CW)	MISC	None Detected	390		896 ln	
<b>Ceiling:</b>	Acoustic ceiling tile 12" uniform holes	MISC	None Detected	45		896 sq	
	<i>Comment: Assumed above false ceiling panels.</i>						
<b>Ceiling:</b>	Plaster- Rough (1948)	SURF	None Detected	387		896 sq	
	<i>Comment: Assumed above false ceiling panels and acoustic ceiling tiles.</i>						

# ***Functional Space Notes***

## **Forensic Analytical Consulting Services, Inc.**

### **Three Year Reinspection**

**Client:** Kern High School District

**Site:** Arvin High School

**FACS Project Number:** PJ72367

**Date of Inspection:** May 17, 2023

**Building:** 15 - Classroom wing

**Building Comment:** 10-14

Materials	Material Class	Percent Asbestos	Hmgn. Sampled Matrl # Here?	Footage Sq/Ln/Jnts	Friable? Yes/No
-----------	----------------	------------------	--------------------------------	-----------------------	--------------------

<b>Building:</b> 15 - Classroom wing	<b>Room:</b> 05- Classroom 14 - 34 x 28 x 10
<b>Floor:</b> Floor tile 12" tan w/ grey streaks	MISC None Detected 104 952 sq
<b>Baseboard:</b> Baseboard 4" brown (wing 011)	MISC None Detected 105 124 ln
<b>Walls:</b> Plaster (1948) <i>Comment: Sampled by SISC, proven not to contain asbestos.</i>	SURF None Detected 42 1240 sq
<b>Ceiling:</b> 2x4 FCP- Sm Fissure PH (CW)	MISC None Detected 390 952 sq
<b>Ceiling:</b> Acoustic ceiling tile 12" uniform holes <i>Comment: above false ceiling panels.</i>	MISC None Detected 45 952 ln
<b>Ceiling:</b> Plaster- Rough (1948) <i>Comment: Above false ceiling panels</i>	SURF None Detected 387 952 sq

<b>Building:</b> 15 - Classroom wing	<b>Room:</b> 06- Women Restroom - 22 x 14 x 14
<b>Floor:</b> 2" Ceramic tile & grout- Grey (CW)	MISC None Detected 388 388A 308 sq
<b>Walls:</b> 4" Ceramic tile & grout- white (CW)	MISC None Detected 391 1008 sq
<b>Walls:</b> Plaster (1948) <i>Comment: behind ceramic tile. Material Comment: Sampled by SISC, proven not to contain asbestos.</i>	SURF None Detected 42 1008 sq
<b>Ceiling:</b> Plaster (1948) <i>Comment: Sampled by SISC, proven not to contain asbestos.</i>	SURF None Detected 42 308 sq

<b>Building:</b> 15 - Classroom wing	<b>Room:</b> 06.1- Pipe Chase - 3 x 22 x 14
<b>Floor:</b> Concrete	MISC None Detected 453 66 sq
<b>Walls:</b> Vapor Barrier (CW) <i>Comment: Plaster back</i>	MISC None Detected 392 700 sq
<b>Ceiling:</b> Plaster- Rough (1948)	SURF None Detected 387 66 sq

<b>Building:</b> 15 - Classroom wing	<b>Room:</b> 07- Men Restroom - 22 x 14 x 14
<b>Floor:</b> 2" Ceramic tile & grout- Grey (CW)	MISC None Detected 388 308 sq
<b>Walls:</b> 4" Ceramic tile & grout- white (CW)	MISC None Detected 391 1008 sq
<b>Walls:</b> Plaster (1948) <i>Comment: behind ceramic tile. Material Comment: Sampled by SISC, proven not to contain asbestos.</i>	SURF None Detected 42 1008 sq
<b>Ceiling:</b> Plaster (1948) <i>Comment: Sampled by SISC, proven not to contain asbestos.</i>	SURF None Detected 42 308 sq

# ***Functional Space Notes***

## **Forensic Analytical Consulting Services, Inc.**

### **Three Year Reinspection**

**Client:** Kern High School District

**Site:** Arvin High School

**FACS Project Number:** PJ72367

**Date of Inspection:** May 17, 2023

**Building:** 15 - Classroom wing

**Building Comment:** 10-14

Materials		Material Class	Percent Asbestos	Hmgns. Matrl #	Sampled Here?	Footage Sq/Ln/Jnts	Friable? Yes/No
<b>Building:</b> <u>15 - Classroom wing</u>		<b>Room:</b> <u>07.1- Custodial Storage - 5 x 7 x 14</u>					
<b>Floor:</b>	Concrete	MISC	None Detected	453		35 sq	
<b>Walls:</b>	Plaster (1948)	SURF	None Detected	42		84 sq	
<i>Comment: west wall Material Comment: Sampled by SISC, proven not to contain asbestos.</i>							
<b>Walls:</b>	WR Drywall w/ JC- Unfinished (CW)	MISC	None Detected	393	393A	252 sq	
<b>Ceiling:</b>	Plaster (1948)	SURF	None Detected	42		35 sq	
<i>Comment: Sampled by SISC, proven not to contain asbestos.</i>							

<b>Building:</b> <u>15 - Classroom wing</u>		<b>Room:</b> <u>Exterior - 172 x 30 x 16</u>					
<b>Walls:</b>	Brick red	NON	Non-Suspect				
<b>Roofs:</b>	Built up roofing (classroom wing 12)	MISC	None Detected	195	195A, 195B	6500 sq	
<b>Roof:</b>	Pentration mastic (classroom wing 13)	MISC	None Detected	184		5160 sq	
<b>Overhangs:</b>	Stucco exterior (1948)	MISC	None Detected	50		1400 sq	
<b>Window lites:</b>	Transite panels	MISC	Assumed	901			No
<i>Comment: Material in GOOD condition. No change in material condition. Above windows.</i>							

# Functional Space Notes

## Forensic Analytical Consulting Services, Inc.

### Three Year Reinspection

**Client:** Kern High School District

**Site:** Arvin High School

**FACS Project Number:** PJ72367

**Date of Inspection:** May 17, 2023

Materials	Material Class	Percent Asbestos	Hmgns. Matri #	Sampled Here?	Footage Sq/Ln/Jnts	Friable? Yes/No
<b>Building:</b> 16 - Library		<b>Room:</b> 01- Custodial at stairway - 20 x 15 x 8				
<b>Floor:</b> Concrete	MISC	None Detected	453		300 sq	
<b>Walls:</b> Brick red	NON	Non-Suspect				
<b>Walls:</b> Plaster (1948)	SURF	None Detected	42		280 sq	
<i>Comment: Sampled by SISC, proven not to contain asbestos.</i>						
<b>Ceiling:</b> Wood	NON	Non-Suspect				
<i>Room Small closet withen N/A</i>						
<i>Comments:</i>						
<b>Building:</b> 16 - Library		<b>Room:</b> 02- Womens faculty lounge - 19 x 13 x 12				
<b>Floor:</b> VFT 12" Black Oatmeal	MISC	None Detected	315	315A	124 sq	
<b>Floor:</b> VFT 12" White Oatmeal	MISC	None Detected	316	316A	124 sq	
<b>Walls:</b> Plaster (1948)	SURF	None Detected	42		768 sq	
<i>Comment: Sampled by SISC, proven not to contain asbestos.</i>						
<b>Ceiling:</b> Acoustic ceiling tile 12" uniform holes	MISC	None Detected	45		247 sq	
<b>Ceiling:</b> Plaster (1948)	SURF	None Detected	42		247 sq	
<i>Comment: Assumed above acoustic ceiling tiles. Material Comment: Sampled by SISC, proven not to contain asbestos.</i>						
<b>Removed Materials:</b>						
<b>Floor:</b> Floor tile 9" grey w/ black streaks	MISC	7 % Ch	40		247 sq	No
<i>Comment: Material has been REMOVED. Removed</i>						
<b>Building:</b> 16 - Library		<b>Room:</b> 02.1- Faculty lounge restroom - 12 x 12 x 12				
<b>Floor:</b> Ceramic tile floor	NON	Non-Suspect				
<b>Walls:</b> Ceramic tile grout 4" green or white	MISC	None Detected	59		576 sq	
<b>Walls:</b> Plaster (1948)	SURF	None Detected	42		576 sq	
<i>Comment: behind ceramic tile. Material Comment: Sampled by SISC, proven not to contain asbestos.</i>						
<b>Ceiling:</b> Plaster (1948)	SURF	None Detected	42		144 sq	
<i>Comment: Sampled by SISC, proven not to contain asbestos.</i>						

# ***Functional Space Notes***

## **Forensic Analytical Consulting Services, Inc.**

### **Three Year Reinspection**

**Client:** Kern High School District

**Site:** Arvin High School

**FACS Project Number:** PJ72367

**Date of Inspection:** May 17, 2023

Materials		Material Class	Percent Asbestos	Hmgns. Matri #	Sampled Here?	Footage Sq/Ln/Jnts	Friable? Yes/No
<b>Building:</b> 16 - Library		<b>Room:</b> 03- Career center - 30 x 18 x 16					
<b>Floor:</b>	Floor tile 12" red w/ white specks	MISC	None Detected	95	95A	540 sq	
<b>Baseboard:</b>	Baseboard 4" black (library)	MISC	None Detected	96	96A	96 ln	
<b>Walls:</b>	Plaster (1948)	SURF	None Detected	42		768 sq	
	<i>Comment: South and east walls. Material Comment: Sampled by SISC, proven not to contain asbestos.</i>						
<b>Walls:</b>	Wood	NON	Non-Suspect				
	<i>Comment: North and west walls.</i>						
<b>Ceiling:</b>	Acoustic ceiling tile 12" uniform holes	MISC	None Detected	45		540 sq	
<b>Ceiling:</b>	Plaster (1948)	SURF	None Detected	42		540 sq	
	<i>Comment: Assumed above acoustic ceiling tiles. Material Comment: Sampled by SISC, proven not to contain asbestos.</i>						
<b>Building:</b> 16 - Library		<b>Room:</b> 04- Migrant office - 30 x 22 x 16					
<b>Floor:</b>	Floor tile 12" red w/ white specks	MISC	None Detected	95		660 sq	
<b>Baseboard:</b>	Baseboard 4" black (library)	MISC	None Detected	96		104 ln	
<b>Walls:</b>	Plaster (1948)	SURF	None Detected	42		832 sq	
	<i>Comment: East and north walls. Material Comment: Sampled by SISC, proven not to contain asbestos.</i>						
<b>Walls:</b>	Wood	NON	Non-Suspect				
	<i>Comment: South and west walls.</i>						
<b>Ceiling:</b>	Acoustic ceiling tile 12" uniform holes	MISC	None Detected	45		660 sq	
<b>Ceiling:</b>	Plaster (1948)	SURF	None Detected	42		660 sq	
	<i>Comment: Assumed above acoustic ceiling tiles. Material Comment: Sampled by SISC, proven not to contain asbestos.</i>						
<b>Building:</b> 16 - Library		<b>Room:</b> 05- Media studio - 40 x 33 x 14					
<b>Floor:</b>	Floor tile 9" grey w/ black streaks	MISC	7 % Ch	40		1320 sq	No
	<i>Comment: Material in GOOD condition. No change in material condition.</i>						
<b>Baseboard:</b>	Baseboard 4" black (library)	MISC	None Detected	96		146 ln	
<b>Walls:</b>	Plaster (1948)	SURF	None Detected	42		924 sq	
	<i>Comment: North and south walls. Material Comment: Sampled by SISC, proven not to contain asbestos.</i>						
<b>Walls:</b>	Wood	NON	Non-Suspect				
	<i>Comment: East and west walls.</i>						
<b>Ceiling:</b>	Acoustic ceiling tile 12" uniform holes	MISC	None Detected	45		1320 sq	
<b>Ceiling:</b>	Plaster (1948)	SURF	None Detected	42		1320 sq	
	<i>Comment: Assumed above acoustic ceiling tiles. Material Comment: Sampled by SISC, proven not to contain asbestos.</i>						

# ***Functional Space Notes***

## **Forensic Analytical Consulting Services, Inc.**

### **Three Year Reinspection**

**Client:** Kern High School District

**Site:** Arvin High School

**FACS Project Number:** PJ72367

**Date of Inspection:** May 17, 2023

Materials	Material Class	Percent Asbestos	Hmgns. Matrl #	Sampled Here?	Footage Sq/Ln/Jnts	Friable? Yes/No
<b>Building:</b> 16 - Library						
<b>Room:</b> 05A- Media studio storage area - 32 x 16 x 14						
<b>Floor:</b>	Floor tile 9" grey w/ black streaks	MISC	7 % Ch	40	512 sq	No
	Comment: Material in GOOD condition. No change in material condition.					
<b>Baseboard:</b>	Baseboard 4" black (library)	MISC	None Detected	96	96 ln	
<b>Walls:</b>	Wood Panel	NON	Non-Suspect			
<b>Ceiling:</b>	Acoustic ceiling tile 12" uniform holes	MISC	None Detected	45	512 sq	
	Comment: Assumed over plywood.					
Room	Attic Access					
Comments:						
<b>Building:</b> 16 - Library						
<b>Room:</b> 06- Electronics shop - 19 x 14 x 10						
<b>Floor:</b>	Floor tile 12" o. white w/ tan streaks	MISC	None Detected	101	266 sq	
<b>Baseboard:</b>	Baseboard 4" blue (administration)	MISC	None Detected	102	66 ln	
<b>Walls:</b>	Drywall textured (administration)	MISC	None Detected	103	660 sq	
<b>Walls:</b>	Wood	NON	Non-Suspect			
	Comment: East wall					
<b>Ceiling:</b>	False ceiling panel 2 x 4 sm. fissure	MISC	None Detected	100	266 sq	
	Comment: Open to wood deck					
<b>Attic:</b>	Fiberglass batts	NON	Non-Suspect			
	Comment: Assumed above false ceiling panels.					
<b>Building:</b> 16 - Library						
<b>Room:</b> 07- Finance office foyer - 9 x 7 x 6						
<b>Floor:</b>	Floor tile 12" o. white w/ tan streaks	MISC	None Detected	101	63 sq	
<b>Baseboard:</b>	Baseboard 4" blue (administration)	MISC	None Detected	102	32 ln	
<b>Walls:</b>	Drywall textured (administration)	MISC	None Detected	103	192 sq	
<b>Ceiling:</b>	False ceiling panel 2 x 4 sm. fissure	MISC	None Detected	100	63 sq	
<b>Attic:</b>	Fiberglass batts	NON	Non-Suspect			
	Comment: Above false ceiling panels.					
<b>Building:</b> 16 - Library						
<b>Room:</b> 08- Hall - 18 x 4 x 10						
<b>Floor:</b>	Floor tile 12" o. white w/ tan streaks	MISC	None Detected	101	72 sq	
<b>Baseboard:</b>	Baseboard 4" blue (administration)	MISC	None Detected	102	44 ln	
<b>Walls:</b>	Drywall textured (administration)	MISC	None Detected	103	440 sq	
<b>Ceiling:</b>	False ceiling panel 2 x 4 sm. fissure	MISC	None Detected	100	72 sq	
<b>Attic:</b>	Fiberglass batts	NON	Non-Suspect			
	Comment: Above false ceiling panels.					

# ***Functional Space Notes***

## **Forensic Analytical Consulting Services, Inc.**

### **Three Year Reinspection**

**Client:** Kern High School District

**Site:** Arvin High School

**FACS Project Number:** PJ72367

**Date of Inspection:** May 17, 2023

Materials	Material Class	Percent Asbestos	Hmgns. Matri #	Sampled Here?	Footage Sq/Ln/Jnts	Friable? Yes/No
<b>Building:</b> 16 - Library		<b>Room:</b> 08.1- Social Worker Office - 14 x 12 x 10				
<b>Floor:</b> Carpet blue (new) <i>Comment: New installation.</i>	MISC	None Detected	88		168 sq	
<b>Baseboard:</b> Baseboard 4" blue (administration)	MISC	None Detected	102		52 ln	
<b>Walls:</b> Drywall textured (administration)	MISC	None Detected	103		520 sq	
<b>Ceiling:</b> False ceiling panel 2 x 4 sm. fissure	MISC	None Detected	100		168 sq	
<b>Attic:</b> Fiberglass batts <i>Comment: Above false ceiling panels.</i>	NON	Non-Suspect				
<b>Building:</b> 16 - Library		<b>Room:</b> 08.2- Athletic director - 12 x 12 x 10				
<b>Floor:</b> Carpet blue (new) <i>Comment: New installation.</i>	MISC	None Detected	88		144 sq	
<b>Baseboard:</b> Baseboard 4" blue (administration)	MISC	None Detected	102		48 ln	
<b>Walls:</b> Drywall textured (administration)	MISC	None Detected	103		480 sq	
<b>Ceiling:</b> False ceiling panel 2 x 4 sm. fissure	MISC	None Detected	100		144 sq	
<b>Attic:</b> Fiberglass batts <i>Comment: Above false ceiling panels.</i>	NON	Non-Suspect				
<b>Building:</b> 16 - Library		<b>Room:</b> 08.3- Finance clerk - 12 x 10 x 10				
<b>Floor:</b> Carpet blue (new) <i>Comment: New installation.</i>	MISC	None Detected	88		120 sq	
<b>Baseboard:</b> Baseboard 4" blue (administration)	MISC	None Detected	102		44 ln	
<b>Walls:</b> Drywall textured (administration)	MISC	None Detected	103		440 sq	
<b>Ceiling:</b> False ceiling panel 2 x 4 Sm. fissure	MISC	None Detected	9		120 sq	
<b>Attic:</b> Fiberglass batts <i>Comment: Assumed above false ceiling panels.</i>	NON	Non-Suspect				
<b>Building:</b> 16 - Library		<b>Room:</b> 08.4- Athletics storeroom - 16 x 12 x 10				
<b>Floor:</b> Floor tile 12" o. white w/ tan streaks	MISC	None Detected	101		192 sq	
<b>Baseboard:</b> Baseboard 4" blue (administration)	MISC	None Detected	102		56 ln	
<b>Walls:</b> Drywall textured (administration)	MISC	None Detected	103		560 sq	
<b>Ceiling:</b> False ceiling panel 2 x 4 sm. fissure	MISC	None Detected	100		192 sq	
<b>Attic:</b> Fiberglass batts <i>Comment: Assumed above false ceiling panels.</i>	NON	Non-Suspect				

# ***Functional Space Notes***

## **Forensic Analytical Consulting Services, Inc.**

### **Three Year Reinspection**

**Client:** Kern High School District

**Site:** Arvin High School

**FACS Project Number:** PJ72367

**Date of Inspection:** May 17, 2023

Materials		Material Class	Percent Asbestos	Hmgns. Matrl #	Sampled Here?	Footage Sq/Ln/Jnts	Friable? Yes/No
<b>Building:</b> 16 - Library		<b>Room:</b> 09- Bear room - 28 x 24 x 10					
<b>Floor:</b>	VFT 12" Black Oatmeal	MISC	None Detected	315		168 sq	
<b>Floor:</b>	VFT 12" White Oatmeal	MISC	None Detected	316		504 sq	
<b>Floor:</b>	Vinyl floor tile 12" red	MISC	None Detected	85		67 sq	
<i>Comment: New installation.</i>							
<b>Baseboard:</b>	Baseboard 4" black (library)	MISC	None Detected	96		104 ln	
<b>Walls:</b>	Drywall textured (administration)	MISC	None Detected	103	103A, 103B, 103C	780 sq	
<i>Comment: North, east, and south walls.</i>							
<b>Ceiling:</b>	False ceiling panel 2 x 4 sm. fissure	MISC	None Detected	100		672 sq	
<b>Attic:</b>	Fiberglass batts	NON	Non-Suspect				
<i>Comment: Above false ceiling panels.</i>							
<b>Removed Materials:</b>							
<b>Floor:</b>	Carpet grey	MISC	None Detected	97		504 sq	
<i>Comment: Material has been REMOVED.</i>							
<b>Building:</b> 16 - Library		<b>Room:</b> 10- Main reading room - 68 x 60 x 14					
<b>Floor:</b>	Carpet & Mastic- Grey Multi (Lib)	MISC	None Detected	449	449A	3264 sq	
<i>Comment: W/ red accents</i>							
<b>Floor:</b>	Floor tile 12" grey popcorn	MISC	None Detected	99	99A	100 sq	
<b>Floor:</b>	Floor tile 12" white w/ grey streaks	MISC	None Detected	12		204 sq	
<i>Comment: 1952 buildings.</i>							
<b>Floor:</b>	VFT 12" Beige w/ White Specs	MISC	None Detected	317		163 sq	
<b>Floor:</b>	VFT 12" Black Oatmeal	MISC	None Detected	315		41 sq	
<b>Baseboard:</b>	Baseboard 4" grey (administration)	MISC	None Detected	92		256 ln	
<b>Walls:</b>	Plaster (1948)	SURF	None Detected	42		2688 sq	
<i>Comment: East, west, and south walls. Material Comment: Sampled by SISC, proven not to contain asbestos.</i>							
<b>Ceiling:</b>	Acoustic ceiling tile 12" uniform holes	MISC	None Detected	45		3980 sq	
<i>Comment: Assumed above false ceiling panels.</i>							
<b>Ceiling:</b>	False ceiling panel 2 x 4 sm. fissure	MISC	None Detected	100	100A	4080 sq	
<b>Ceiling:</b>	Plaster (1948)	SURF	None Detected	42		3980 sq	
<i>Comment: Assumed above false ceiling panels and acoustic ceiling tiles. Material Comment: Sampled by SISC, proven not to contain asbestos.</i>							



# ***Functional Space Notes***

## **Forensic Analytical Consulting Services, Inc.**

### **Three Year Reinspection**

**Client:** Kern High School District

**Site:** Arvin High School

**FACS Project Number:** PJ72367

**Date of Inspection:** May 17, 2023

Materials		Material Class	Percent Asbestos	Hmgns. Matr'l #	Sampled Here?	Footage Sq/Ln/Jnts	Friable? Yes/No
<b>Building:</b> 16 - Library		<b>Room:</b> 11- Reference room - 24 x 16 x 10					
Floor:	Floor tile 12" grey popcorn	MISC	None Detected	99		134 sq	
Floor:	VFT 12" Beige w/ White Specs	MISC	None Detected	317	317A	28 sq	
Floor:	VFT 12" Black Oatmeal	MISC	None Detected	315		50 sq	
Floor:	Vinyl floor tile 12" red	MISC	None Detected	85		154 sq	
	Comment: New installation.						
Walls:	Plaster (1948)	SURF	None Detected	42		800 sq	
	Comment: Sampled by SISC, proven not to contain asbestos.						
Ceiling:	Acoustic ceiling tile 12" uniform holes	MISC	None Detected	45		384 sq	
	Comment: Assumed above false ceiling panels.						
Ceiling:	False ceiling panel 2 x 4 sm. fissure	MISC	None Detected	100		384 sq	
Ceiling:	Plaster (1948)	SURF	None Detected	42		384 sq	
	Comment: Assumed above false ceiling panels and acoustic ceiling tiles. Material Comment: Sampled by SISC, proven not to contain asbestos.						
Removed Materials:							
Floor:	Carpet grey	MISC	None Detected	97		384 sq	
	Comment: Material has been REMOVED.						
<b>Building:</b> 16 - Library		<b>Room:</b> 12- Media center - 24 x 16 x 10					
Floor:	Carpet grey	MISC	None Detected	97		384 sq	
Baseboard:	Baseboard 4" grey (administration)	MISC	None Detected	92		80 ln	
Walls:	Plaster (1948)	SURF	None Detected	42		800 sq	
	Comment: Sampled by SISC, proven not to contain asbestos.						
Ceiling:	Acoustic ceiling tile 12" uniform holes	MISC	None Detected	45		384 sq	
	Comment: Assumed above false ceiling panels.						
Ceiling:	False ceiling panel 2 x 4 sm. fissure	MISC	None Detected	100		384 sq	
Ceiling:	Plaster (1948)	SURF	None Detected	42		384 sq	
	Comment: Assumed above false ceiling panels and acoustic ceiling tiles. Material Comment: Sampled by SISC, proven not to contain asbestos.						
Removed Materials:							
Floor:	Floor tile 9" grey/black streaks	MISC	2 - 15 % Ch	5		384 sq	No
	Comment: No change in material condition. Material has been REMOVED. Remove Under carpet						

# ***Functional Space Notes***

## **Forensic Analytical Consulting Services, Inc.**

### **Three Year Reinspection**

**Client:** Kern High School District

**Site:** Arvin High School

**FACS Project Number:** PJ72367

**Date of Inspection:** May 17, 2023

Materials		Material Class	Percent Asbestos	Hmgns. Matrl #	Sampled Here?	Footage Sq/Ln/Jnts	Friable? Yes/No
<b>Building:</b> 16 - Library		<b>Room:</b> 13- Textbook room - 44 x 20 x 10					
<b>Floor:</b>	VFT 12" White w/ Multi Color Specs	MISC	None Detected	318	318A	880 sq	
<b>Walls:</b>	Plaster (1948)	SURF	None Detected	42		1280 sq	
<i>Comment: Sampled by SISC, proven not to contain asbestos.</i>							
<b>Ceiling:</b>	Acoustic ceiling tile 12" uniform holes	MISC	None Detected	45		880 sq	
<i>Comment: Assumed above false ceiling panels.</i>							
<b>Ceiling:</b>	False ceiling panel 2 x 4 sm. fissure	MISC	None Detected	100		880 sq	
<b>Ceiling:</b>	Plaster (1948)	SURF	None Detected	42		880 sq	
<i>Comment: Assumed above false ceiling panels and acoustic ceiling tiles. Material Comment: Sampled by SISC, proven not to contain asbestos.</i>							
<b>Removed Materials:</b>							
<b>Floor:</b>	Floor tile 9" grey w/ black streaks	MISC	7 % Ch	40		880 sq	No
<i>Comment: No change in material condition. Material has been REMOVED. Remove</i>							

<b>Building:</b> 16 - Library		<b>Room:</b> 14- Classroom 4 - 36 x 15 x 10					
<b>Floor:</b>	Carpet & Glue- Lt Grey & Drk Grey	MISC	None Detected	319		720 sq	
<b>Baseboard:</b>	Baseboard 4" grey (administration)	MISC	None Detected	92		112 ln	
<b>Walls:</b>	Plaster (1948)	SURF	None Detected	42		1120 sq	
<i>Comment: Sampled by SISC, proven not to contain asbestos.</i>							
<b>Ceiling:</b>	Acoustic ceiling tile 12" uniform holes	MISC	None Detected	45		720 sq	
<i>Comment: Assumed above false ceiling panels.</i>							
<b>Ceiling:</b>	False ceiling panel 2 x 4 sm. fissure	MISC	None Detected	100		720 sq	
<b>Ceiling:</b>	Plaster (1948)	SURF	None Detected	42		720 sq	
<i>Comment: Assumed above false ceiling panels and acoustic ceiling tiles. Material Comment: Sampled by SISC, proven not to contain asbestos.</i>							
<b>Removed Materials:</b>							
<b>Floor:</b>	Carpet grey	MISC	None Detected	97		720 sq	
<i>Comment: Material has been REMOVED.</i>							
<b>Floor:</b>	Floor tile 9" grey/black streaks	MISC	2 - 15 % Ch	5		720 sq	No
<i>Comment: Material has been REMOVED. Removed Under carpet Material Comment: Sampled by SISC, known to contain asbestos.</i>							
Room	L-Shape leading to offices						
Comments:							

# Functional Space Notes

## Forensic Analytical Consulting Services, Inc. Three Year Reinspection

**Client:** Kern High School District

**Site:** Arvin High School

**FACS Project Number:** PJ72367

**Date of Inspection:** May 17, 2023

Materials		Material Class	Percent Asbestos	Hmgns. Matr'l #	Sampled Here?	Footage Sq/Ln/Jnts	Friable? Yes/No
<b>Building:</b> 16 - Library		<b>Room:</b> 14.1- Office 1 - 12 x 12 x 10					
<b>Floor:</b>	Carpet & Glue- Lt Grey & Drk Grey	MISC	None Detected	319	319A	144 sq	
<b>Baseboard:</b>	Baseboard 4" grey (administration)	MISC	None Detected	92		22 ln	
<b>Walls:</b>	Plaster (1948)	SURF	None Detected	42		224 sq	
Comment: Sampled by SISC, proven not to contain asbestos.							
<b>Ceiling:</b>	Acoustic ceiling tile 12" uniform holes	MISC	None Detected	45		144 sq	
Comment: Assumed above false ceiling panels.							
<b>Ceiling:</b>	False ceiling panel 2 x 4 sm. fissure	MISC	None Detected	100		144 sq	
<b>Ceiling:</b>	Plaster (1948)	SURF	None Detected	42		144 sq	
Comment: Assumed above false ceiling panels and acoustic ceiling tiles. Material Comment: Sampled by SISC, proven not to contain asbestos.							
Removed Materials:							
<b>Floor:</b>	Carpet grey	MISC	None Detected	97		144 sq	
Comment: Material has been REMOVED.							
<b>Floor:</b>	Floor tile 9" grey/black streaks	MISC	2 - 15 % Ch	5		144 sq	No
Comment: No change in material condition. Material has been REMOVED. Removed Under carpet Material Comment: Sampled by SISC, known to contain asbestos.							
Room	East Office						
Comments:							

# Functional Space Notes

## Forensic Analytical Consulting Services, Inc. Three Year Reinspection

**Client:** Kern High School District

**Site:** Arvin High School

**FACS Project Number:** PJ72367

**Date of Inspection:** May 17, 2023

Materials		Material Class	Percent Asbestos	Hmgns. Matri #	Sampled Here?	Footage Sq/Ln/Jnts	Friable? Yes/No
<b>Building:</b> 16 - Library		<b>Room:</b> 14.2- Office 2 - 10 x 12 x 10					
<b>Floor:</b>	Carpet & Glue- Lt Grey & Drk Grey	MISC	None Detected	319		120 sq	
<b>Baseboard:</b>	Baseboard 4" grey (administration)	MISC	None Detected	92		19 ln	
<b>Walls:</b>	Plaster (1948)	SURF	None Detected	42		187 sq	
<i>Comment: Sampled by SISC, proven not to contain asbestos.</i>							
<b>Ceiling:</b>	Acoustic ceiling tile 12" uniform holes	MISC	None Detected	45		120 sq	
<i>Comment: Assumed above false ceiling panels.</i>							
<b>Ceiling:</b>	False ceiling panel 2 x 4 sm. fissure	MISC	None Detected	100		120 sq	
<b>Ceiling:</b>	Plaster (1948)	SURF	None Detected	42		120 sq	
<i>Comment: Assumed above false ceiling panels and acoustic ceiling tiles. Material Comment: Sampled by SISC, proven not to contain asbestos.</i>							
<b>Removed Materials:</b>							
<b>Floor:</b>	Carpet grey	MISC	None Detected	97		120 sq	
<i>Comment: Material has been REMOVED.</i>							
<b>Floor:</b>	Floor tile 9" grey/black streaks	MISC	<u>2 - 15 % Ch</u>	5		120 sq	No
<i>Comment: No change in material condition. Material has been REMOVED. Removed Under carpet Material Comment: Sampled by SISC, known to contain asbestos.</i>							
Room	Middle Office						
Comments:							

# ***Functional Space Notes***

## **Forensic Analytical Consulting Services, Inc.**

### **Three Year Reinspection**

**Client:** Kern High School District

**Site:** Arvin High School

**FACS Project Number:** PJ72367

**Date of Inspection:** May 17, 2023

Materials		Material Class	Percent Asbestos	Hmgns. Matrl #	Sampled Here?	Footage Sq/Ln/Jnts	Friable? Yes/No
<b>Building:</b> 16 - Library		<b>Room:</b> 14.3- Office 3 - 12 x 10 x 10					
<b>Floor:</b>	Carpet & Glue- Lt Grey & Drk Grey	MISC	None Detected	319		120 sq	
<b>Baseboard:</b>	Baseboard 4" grey (administration)	MISC	None Detected	92		19 ln	
<b>Walls:</b>	Plaster (1948)	SURF	None Detected	42		187 sq	
	Comment: Sampled by SISC, proven not to contain asbestos.						
<b>Ceiling:</b>	Acoustic ceiling tile 12" uniform holes	MISC	None Detected	45		120 sq	
	Comment: Assumed above false ceiling panels.						
<b>Ceiling:</b>	False ceiling panel 2 x 4 sm. fissure	MISC	None Detected	100		120 sq	
<b>Ceiling:</b>	Plaster (1948)	SURF	None Detected	42		120 sq	
	Comment: Assumed above false ceiling panels and acoustic ceiling tiles. Material Comment: Sampled by SISC, proven not to contain asbestos.						
<b>Removed Materials:</b>							
<b>Floor:</b>	Carpet grey	MISC	None Detected	97		120 sq	
	Comment: Material has been REMOVED.						
<b>Floor:</b>	Floor tile 9" grey/black streaks	MISC	2 - 15 % Ch	5		120 sq	No
	Comment: No change in material condition. Material has been REMOVED. Removed Under carpet Material Comment: Sampled by SISC, known to contain asbestos.						
Room	West Office						
Comments:							
<b>Building:</b> 16 - Library		<b>Room:</b> Exterior - 261 x 65 x 16					
<b>Walls:</b>	Brick red	NON	Non-Suspect				
<b>Roof:</b>	Duct sealant (library)	MISC	None Detected	191	191A, 191B, 191C		
<b>Roof:</b>	Penetration mastic (library)	MISC	None Detected	190	190A		
<b>Overhangs:</b>	Stucco exterior (1948)	MISC	None Detected	50		3000 sq	
<b>Removed Materials:</b>							
<b>Roofs:</b>	Built up roofing (library)	MISC	62 % Ch	189	189A, 189B, 189C, 189D	17000 sq	No
	Comment: Material has been REMOVED. Removed						

# ***Functional Space Notes***

## **Forensic Analytical Consulting Services, Inc.**

### **Three Year Reinspection**

**Client:** Kern High School District

**Site:** Arvin High School

**FACS Project Number:** PJ72367

**Date of Inspection:** May 17, 2023

Materials	Material Class	Percent Asbestos	Hmgns. Matri #	Sampled Here?	Footage Sq/Ln/Jnts	Friable? Yes/No
<b>Building:</b> 17- Maintenance building		<b>Room:</b> 01- Custodial shop - 50 x 40 x 18				
<b>Floor:</b>	Concrete	MISC	None Detected	453	2000 sq	
<b>Baseboard:</b>	Concrete	MISC	None Detected	453	180 ln	
<b>Walls:</b>	Brick & mortar (IA)	MISC	None Detected	380	2520 sq	
	<i>Comment: North, south, and west walls.</i>					
<b>Ceiling:</b>	Plaster (1952)	MISC	None Detected	1	2000 sq	
	<i>Comment: Sampled by SISC</i>					
<b>Wall:</b>	Plaster (1952)	MISC	None Detected	1	720 sq	
	<i>Comment: East wall. Material Comment: Sampled by SISC</i>					
<b>Building:</b> 17- Maintenance building		<b>Room:</b> 02- Recieving - 54 x 15 x 11				
<b>Floor:</b>	Concrete	MISC	None Detected	453	810 sq	
<b>Walls:</b>	Brick red	NON	Non-Suspect			
	<i>Comment: South and east walls</i>					
<b>Ceiling:</b>	Stucco exterior (1952)	MISC	None Detected	7	810 sq	
<b>Building:</b> 17- Maintenance building		<b>Room:</b> 03- Hall - 5 x 39 x 11				
<b>Floor:</b>	Floor tile 12" black	MISC	None Detected	86	98 sq	
	<i>Comment: New installation.</i>					
<b>Floor:</b>	Floor tile 12" white w/ grey streaks	MISC	None Detected	12	97 sq	
	<i>Comment: 1952 buildings.</i>					
<b>Baseboard:</b>	Baseboard 4" black	MISC	None Detected	21	88 ln	
<b>Walls:</b>	Brick red	NON	Non-Suspect			
<b>Ceiling:</b>	Plaster (1952)	MISC	None Detected	1	195 sq	
	<i>Comment: Sampled by SISC</i>					
<b>Room</b>	<i>At entry from recieving dock</i>					
<b>Comments:</b>						

# ***Functional Space Notes***

## **Forensic Analytical Consulting Services, Inc.**

### **Three Year Reinspection**

**Client:** Kern High School District

**Site:** Arvin High School

**FACS Project Number:** PJ72367

**Date of Inspection:** May 17, 2023

Materials	Material Class	Percent Asbestos	Hmgns. Matrl #	Sampled Here?	Footage Sq/Ln/Jnts	Friable? Yes/No
<b>Building:</b> 17- Maintenance building		<b>Room:</b> 04- Entry corridor - 8 x 7 x 9				
<b>Floor:</b>	Floor tile 12" black <i>Comment: New installation.</i>	MISC	None Detected	86		28 sq
<b>Floor:</b>	Floor tile 12" white w/ grey streaks <i>Comment: 1952 buildings.</i>	MISC	None Detected	12		56 sq
<b>Baseboard:</b>	Baseboard 4" black	MISC	None Detected	21		30 ln
<b>Walls:</b>	Plaster (1952) <i>Comment: Sampled by SISC</i>	MISC	None Detected	1		108 sq
<b>Walls:</b>	Wood	NON	Non-Suspect			
<b>Ceiling:</b>	Plaster (1952) <i>Comment: Sampled by SISC</i>	MISC	None Detected	1		56 sq
<b>Ceiling:</b>	Wood	NON	Non-Suspect			
<b>Building:</b> 17- Maintenance building		<b>Room:</b> 05- Office - 14 x 8 x 9				
<b>Floor:</b>	Carpet & glue- blue multi (M&O) <i>Comment: Material in GOOD condition.</i>	MISC	None Detected	384	384A	112 sq
<b>Baseboard:</b>	Baseboard 4" black	MISC	None Detected	21	21A	44 ln
<b>Walls:</b>	Plaster (1952) <i>Comment: Sampled by SISC</i>	MISC	None Detected	1		396 sq
<b>Ceiling:</b>	Acoustic ceiling tile 1 x 2 random hole	MISC	None Detected	20	20A	112 sq
<b>Ceiling:</b>	Plaster (1952) <i>Comment: Above acoustic ceiling tiles. Material Comment: Sampled by SISC</i>	MISC	None Detected	1		112 sq
<b>Removed Materials:</b>						
<b>Floor:</b>	Carpet red (1952 buildings) <i>Comment: Material has been REMOVED.</i>	MISC	None Detected	22	22A	112 sq

# ***Functional Space Notes***

## **Forensic Analytical Consulting Services, Inc.**

### **Three Year Reinspection**

**Client:** Kern High School District

**Site:** Arvin High School

**FACS Project Number:** PJ72367

**Date of Inspection:** May 17, 2023

Materials	Material Class	Percent Asbestos	Hmgns. Matri #	Sampled Here?	Footage Sq/Ln/Jnts	Friable? Yes/No
<b>Building:</b> 17- Maintenance building		<b>Room:</b> 06- Locker Room - 9 x 7 x 9				
<b>Floor:</b> Concrete	MISC	None Detected	453		63 sq	
<i>Comment: Substrate</i>						
<b>Floor:</b> Floor tile 12" black	MISC	None Detected	86		63 sq	
<i>Comment: New installation.</i>						
<b>Floor:</b> Floor tile 12" white w/ grey streaks	MISC	None Detected	12		63 sq	
<i>Comment: 1952 buildings.</i>						
<b>Baseboard:</b> Baseboard 4" black	MISC	None Detected	21		32 ln	
<b>Baseboard:</b> Concrete	MISC	None Detected	453		32 ln	
<i>Comment: Substrate</i>						
<b>Walls:</b> Plaster (1952)	MISC	None Detected	1		288 sq	
<i>Comment: Sampled by SISC</i>						
<b>Ceiling:</b> Plaster (1952)	MISC	None Detected	1		63 sq	
<i>Comment: Sampled by SISC</i>						
<b>TSI:</b> TSI mudded elbows	TSI	50 - 90 %	4			Yes
<i>Comment: Material in GOOD condition. No change in material condition. Assumed in walls and ceiling. Material Comment: Sampled by SISC, known to contain asbestos.</i>						
<b>TSI:</b> TSI pipe straights	TSI	50 - 90 %	3			Yes
<i>Comment: Material in GOOD condition. No change in material condition. Assumed in walls and ceiling. Material Comment: Sampled by SISC, known to contain asbestos.</i>						
<b>Building:</b> 17- Maintenance building		<b>Room:</b> 06.1- Restroom - 6 x 7 x 9				
<b>Floor:</b> 2" Ceramic tile & grout- grey (M&O)	MISC	None Detected	385	385A	42 sq	
<i>Comment: Material in GOOD condition.</i>						
<b>Walls:</b> 4" Ceramic tile & grout- White (M&O)	MISC	None Detected	386	386A	234 sq	
<i>Comment: Material in GOOD condition.</i>						
<b>Ceiling:</b> Plaster (1952)	MISC	None Detected	1		42 sq	
<i>Comment: Assumed behind wall tiles Material Comment: Sampled by SISC</i>						



# ***Functional Space Notes***

## **Forensic Analytical Consulting Services, Inc.**

### **Three Year Reinspection**

**Client:** Kern High School District

**Site:** Arvin High School

**FACS Project Number:** PJ72367

**Date of Inspection:** May 17, 2023

Materials	Material Class	Percent Asbestos	Hmgns. Matri #	Sampled Here?	Footage Sq/Ln/Jnts	Friable? Yes/No
<b>Building:</b> <u>17- Maintenance building</u>		<b>Room:</b> <u>07- Break room vestibule - 6 x 15 x 11</u>				
<b>Floor:</b> Floor tile 12" black <i>Comment: New installation.</i>	MISC	None Detected	86		45 sq	
<b>Floor:</b> Floor tile 12" white w/ grey streaks <i>Comment: 1952 buildings.</i>	MISC	None Detected	12		45 sq	
<b>Baseboard:</b> Baseboard 4" black	MISC	None Detected	21		42 ln	
<b>Walls:</b> Brick red <i>Comment: Painted white</i>	NON	Non-Suspect				
<b>Walls:</b> Plaster (1952) <i>Comment: Sampled by SISC</i>	MISC	None Detected	1		462 sq	
<b>Ceiling:</b> Plaster (1952) <i>Comment: Sampled by SISC</i>	MISC	None Detected	1		90 sq	
<b>Building:</b> <u>17- Maintenance building</u>		<b>Room:</b> <u>08- Tool storage - 10 x 39 x 11</u>				
<b>Floor:</b> Concrete	MISC	None Detected	453		390 sq	
<b>Walls:</b> Plaster (1952) <i>Comment: Sampled by SISC</i>	MISC	None Detected	1		1078 sq	
<b>Ceiling:</b> Plaster (1952) <i>Comment: Sampled by SISC</i>	MISC	None Detected	1		390 sq	
<b>Building:</b> <u>17- Maintenance building</u>		<b>Room:</b> <u>09- Break room - 24 x 17 x 11</u>				
<b>Floor:</b> Concrete <i>Comment: Substrate</i>	MISC	None Detected	453		408 sq	
<b>Floor:</b> Floor tile 12" black <i>Comment: New installation.</i>	MISC	None Detected	86		204 sq	
<b>Floor:</b> Floor tile 12" white w/ grey streaks <i>Comment: 1952 buildings.</i>	MISC	None Detected	12		204 sq	
<b>Baseboard:</b> Baseboard 4" black	MISC	None Detected	21		82 ln	
<b>Baseboard:</b> Concrete <i>Comment: Substrate</i>	MISC	None Detected	453		82 ln	
<b>Walls:</b> Acoustic ceiling tiles 12" random hole <i>Comment: Upper 2' of walls over plaster 01.</i>	MISC	None Detected	23		164 sq	
<b>Walls:</b> Plaster (1952) <i>Comment: Over concrete on south and east walls. Material Comment: Sampled by SISC</i>	MISC	None Detected	1		902 sq	
<b>Ceiling:</b> Acoustic ceiling tiles 12" random hole	MISC	None Detected	23	23A	408 sq	
<b>Ceiling:</b> Plaster (1952) <i>Comment: Above acoustic ceiling tiles. Material Comment: Sampled by SISC</i>	MISC	None Detected	1		408 sq	

# ***Functional Space Notes***

## **Forensic Analytical Consulting Services, Inc.**

### **Three Year Reinspection**

**Client:** Kern High School District

**Site:** Arvin High School

**FACS Project Number:** PJ72367

**Date of Inspection:** May 17, 2023

Materials	Material Class	Percent Asbestos	Hmgns. Matrl #	Sampled Here?	Footage Sq/Ln/Jnts	Friable? Yes/No
<b>Building:</b> <u>17- Maintenance building</u>						
<b>Room:</b> <u>10- Boiler room - 50 x 45 x 16</u>						
<b>Floor:</b> Concrete	MISC	None Detected	453		2250 sq	
<b>Walls:</b> Brick red	NON	Non-Suspect				
<b>Ceiling:</b> Plaster (1952)	MISC	None Detected	1		2250 sq	
<i>Comment: Sampled by SISC</i>						
<b>TSI:</b> Fiberglass pipe insulation	NON	Non-Suspect				
<i>Comment: Previously abated, tunnel access entry.</i>						
<b>Building:</b> <u>17- Maintenance building</u>						
<b>Room:</b> <u>11- Transformer room - 23 x 17 x 15</u>						
<b>Floor:</b> Concrete	MISC	None Detected	453		391 sq	
<b>Walls:</b> Brick red	NON	Non-Suspect				
<b>Walls:</b> Fire door	MISC	Assumed	900		35 sq	No
<i>Comment: Material in GOOD condition. No change in material condition.</i>						
<b>Ceiling:</b> Concrete	MISC	None Detected	453		391 sq	
<b>Building:</b> <u>17- Maintenance building</u>						
<b>Room:</b> <u>12- Electrical panel - 20 x 20 x 15</u>						
<b>Floor:</b> Concrete	MISC	None Detected	453		400 sq	
<b>Walls:</b> Brick red	NON	Non-Suspect				
<b>Ceiling:</b> Concrete	MISC	None Detected	453		400 sq	

# ***Functional Space Notes***

## **Forensic Analytical Consulting Services, Inc.**

### **Three Year Reinspection**

**Client:** Kern High School District

**Site:** Arvin High School

**FACS Project Number:** PJ72367

**Date of Inspection:** May 17, 2023

Materials		Material Class	Percent Asbestos	Hmgns. Matri #	Sampled Here?	Footage Sq/Ln/Jnts	Friable? Yes/No
<b>Building:</b> 17- Maintenance building		<b>Room:</b> 13- Classroom 40 - 38 x 23 x 11					
<b>Floor:</b>	VFT 12" Grey w/ Multi Color Specs	MISC	None Detected	321		874 sq	
<b>Baseboard:</b>	Baseboard & glue 4" Brown	MISC	None Detected	326		122 ln	
<b>Walls:</b>	Plaster (1952)	MISC	None Detected	1		671 sq	
	<i>Comment: West and south walls, over concrete. Material Comment: Sampled by SISC</i>						
<b>Walls:</b>	Plaster (1952)	MISC	None Detected	1		418 sq	
	<i>Comment: North wall. Material Comment: Sampled by SISC</i>						
<b>Walls:</b>	Wood	NON	Non-Suspect				
	<i>Comment: East wall.</i>						
<b>Ceiling:</b>	False ceiling panel 2 x 4 sm. fissure	MISC	None Detected	100		874 sq	
	<i>Comment: Fiberglass batts above</i>						
<b>Ceiling:</b>	Plaster (1952)	MISC	None Detected	1		874 sq	
	<i>Comment: Above t-grid Material Comment: Sampled by SISC</i>						
<b>Removed Materials:</b>							
<b>Floor:</b>	Floor tile 12" white w/ grey streaks	MISC	None Detected	12		874 sq	
	<i>Comment: Material has been REMOVED.</i>						
<b>Baseboard:</b>	Baseboard 4" black	MISC	None Detected	21		122 ln	
	<i>Comment: Material has been REMOVED.</i>						
<b>Ceiling:</b>	Acoustic ceiling tile 1 x 2 random hole	MISC	None Detected	20		874 sq	
	<i>Comment: Material has been REMOVED.</i>						
<b>Building:</b> 17- Maintenance building		<b>Room:</b> 13.1- Classroom Storage - 8 x 16 x 7					
<b>Floor:</b>	VFT 12" Grey w/ Multi Color Specs	MISC	None Detected	321		128 sq	
<b>Baseboard:</b>	Baseboard & glue 4" Brown	MISC	None Detected	326		48 ln	
<b>Walls:</b>	Plaster (1952)	MISC	None Detected	1		336 sq	
	<i>Comment: Sampled by SISC</i>						
<b>Ceiling:</b>	False ceiling panel 2 x 4 sm. fissure	MISC	None Detected	330	330A	128 sq	

# ***Functional Space Notes***

## **Forensic Analytical Consulting Services, Inc.**

### **Three Year Reinspection**

**Client:** Kern High School District

**Site:** Arvin High School

**FACS Project Number:** PJ72367

**Date of Inspection:** May 17, 2023

Materials	Material Class	Percent Asbestos	Hmgns. Matri #	Sampled Here?	Footage Sq/Ln/Jnts	Friable? Yes/No
<b>Building:</b> <u>17- Maintenance building</u>						
<b>Room:</b> <u>Attic - 121 x 97 x 2</u>						
<b>Walls:</b> Brick red	NON	Non-Suspect				
<b>Ceiling:</b> Wood	NON	Non-Suspect				
<b>Pipes:</b> TSI mudded elbows	TSI	50 - 90 %	4			Yes
<i>Comment: Material in GOOD condition. No change in material condition. Assumed in attic, walls, and ceilings. Material Comment: Sampled by SISC, known to contain asbestos.</i>						
<b>Pipes:</b> TSI pipe straights	TSI	50 - 90 %	3			Yes
<i>Comment: Material in GOOD condition. No change in material condition. Assumed in attic, walls, and ceilings. Material Comment: Sampled by SISC, known to contain asbestos.</i>						
<b>Building:</b> <u>17- Maintenance building</u>						
<b>Room:</b> <u>Exterior - 121 x 97 x 20</u>						
<b>Walls:</b> Brick red	NON	Non-Suspect				
<b>Roofs:</b> Built up roofing (maintenance)	MISC	None Detected	178	178A, 178B, 178C		
<b>Roof:</b> Penetration mastic ((maintenance)	MISC	None Detected	179	179A		
<b>Overhangs:</b> Stucco exterior (1952)	MISC	None Detected	7	7A	430	
<i>Comment: At loading dock.</i>						
<b>Window:</b> Window putty exterior	MISC	<1 % Ch	16	16B		No
<i>Comment: Material in GOOD condition. No change in material condition. Material Comment: 1952 buildings, gym, maintenance, and industrial arts.</i>						

# Functional Space Notes

## Forensic Analytical Consulting Services, Inc. Three Year Reinspection

**Client:** Kern High School District

**Site:** Arvin High School

**FACS Project Number:** PJ72367

**Date of Inspection:** May 17, 2023

Materials		Material Class	Percent Asbestos	Hmgns. Matri #	Sampled Here?	Footage Sq/Ln/Jnts	Friable? Yes/No
<b>Building:</b> 18 - Gymnasium		<b>Room:</b> 01- Foyer - 45 x 23 x 18					
<b>Floor:</b>	Floor tile & mastic- 12" Tan multi colo	MISC	None Detected	407		1035 sq	
<b>Baseboard:</b>	Baseboard & mastic- 4" brown (Gym)	MISC	None Detected	408		136 ln	
<b>Walls:</b>	Plaster- Sanded (Gym)	SURF	None Detected	409		2448 sq	
<b>Ceiling:</b>	Acoustic ceiling tiles fissured (1948)	MISC	<1 % An	43	43A	1035 sq	No
	<i>Comment: Material in GOOD condition. No change in material condition.</i>						
<b>Ceiling:</b>	Plaster- Sanded (Gym)	SURF	None Detected	409		1035 sq	
<b>Removed Materials:</b>							
<b>Floor:</b>	Floor tile 12" white w/ beige & grey sp	MISC	None Detected	41	41A	1035 sq	
	<i>Comment: Material has been REMOVED.</i>						
<b>Baseboard:</b>	Baseboard 4" brown (1948)	MISC	None Detected	46		136 ln	
	<i>Comment: Material has been REMOVED.</i>						
<b>Building:</b> 18 - Gymnasium		<b>Room:</b> 01.1- Foyer Closet East - 10 x 4 x 8					
<b>Floor:</b>	Floor tile & mastic- 12" Tan multi colo	MISC	None Detected	407	407A	40 sq	
<b>Baseboard:</b>	Baseboard & mastic- 4" brown (Gym)	MISC	None Detected	408		28 ln	
<b>Walls:</b>	Drywall w/ JC- Smooth (Gym)	MISC	None Detected	411		168 sq	
<b>Walls:</b>	Plaster- Sanded (Gym)	SURF	None Detected	409		56 sq	
	<i>Comment: Assumed behind drywall</i>						
<b>Ceiling:</b>	Plaster- Smooth (Gym)	SURF	None Detected	410		40 sq	
<b>Building:</b> 18 - Gymnasium		<b>Room:</b> 02- Snack bar - 23 x 14 x 8					
<b>Floor:</b>	Floor tile & mastic- 12" Tan multi colo	MISC	None Detected	407		161 sq	
<b>Floor:</b>	Sheet flooring- grey (Gym)	MISC	None Detected	352	352A	92 sq	
	<i>Comment: South end of snack bar</i>						
<b>Baseboard:</b>	Baseboard & mastic- 4" brown (Gym)	MISC	None Detected	408		62 ln	
<b>Walls:</b>	Drywall w/ JC- Smooth (Gym)	MISC	None Detected	411	411A	237 sq	
<b>Walls:</b>	FRP - White	MISC	None Detected	320	320B	198 sq	
<b>Walls:</b>	Plaster- Sanded (Gym)	SURF	None Detected	409		355 sq	
<b>Ceiling:</b>	Plaster- Smooth (Gym)	SURF	None Detected	410	410A	184 sq	
<b>Removed Materials:</b>							
<b>Floor:</b>	Lino white w/ tan	MISC	5 % Ch	51	51A	55 sq	No
	<i>Comment: No change in material condition. Material has been REMOVED. Remove</i>						

# ***Functional Space Notes***

## **Forensic Analytical Consulting Services, Inc.**

### **Three Year Reinspection**

**Client:** Kern High School District

**Site:** Arvin High School

**FACS Project Number:** PJ72367

**Date of Inspection:** May 17, 2023

Materials	Material Class	Percent Asbestos	Hmgns. Matri #	Sampled Here?	Footage Sq/Ln/Jnts	Friable? Yes/No
<b>Building:</b> 18 - Gymnasium		<b>Room:</b> 02.1- Snack bar closet - 14 x 5 x 8				
<b>Floor:</b> Concrete	MISC	None Detected	453		70 sq	
<b>Baseboard:</b> Baseboard & mastic- 4" brown (Gym)	MISC	None Detected	408	408A	38 ln	
<b>Walls:</b> Drywall w/ JC- Smooth (Gym)	MISC	None Detected	411		213 sq	
<b>Walls:</b> Plaster- Sanded (Gym) <i>Comment: South &amp; west wall</i>	SURF	None Detected	409	409A	91 sq	
<b>Ceiling:</b> Plaster- Smooth (Gym)	SURF	None Detected	410		70 sq	
<b>TSI:</b> FR Putty (Gym)	MISC	None Detected	413	413A	7 ln	
<i>Room NW corner of snack bar</i>						
<i>Comments:</i>						
<b>Building:</b> 18 - Gymnasium		<b>Room:</b> 02.2- Attic - 12 x 14 x 7				
<b>Floor:</b> Plaster- Smooth (Gym) <i>Comment: Backing from ceiling below</i>	SURF	None Detected	410		168 sq	
<b>Walls:</b> Concrete	MISC	None Detected	453		218 sq	
<b>Walls:</b> Drywall w/JC- Unfinished (Gym) <i>Comment: Material in GOOD condition. No change in material condition. West Wall</i>	MISC	Assumed	412		146 sq	No
<b>Ceiling:</b> Concrete	MISC	None Detected	453		168 sq	
<b>TSI:</b> FR Putty (Gym) <i>Comment: west wall</i>	MISC	None Detected	413		20 ln	
<b>Building:</b> 18 - Gymnasium		<b>Room:</b> 03- Basketball court - 120 x 110 x 30				
<b>Floor:</b> Wood	NON	Non-Suspect				
<b>Baseboard:</b> Baseboard & Glue - Black L Shape	MISC	None Detected	353	353A	460 ln	
<b>Walls:</b> Brick red <i>Comment: East and west walls.</i>	NON	Non-Suspect				
<b>Walls:</b> Ceramic tile grout 4" green <i>Comment: Four 5 square foot areas. Material Comment: Painted white.</i>	MISC	None Detected	53	53A	20 sq	
<b>Walls:</b> Partition wall rolling <i>Comment: Undetermined amount.</i>	MISC	None Detected	54	54A		
<b>Walls:</b> Plaster- Sanded (Gym) <i>Comment: North and south walls.</i>	SURF	None Detected	409		6900 sq	
<b>Ceiling:</b> Acoustic ceiling tile 12" uniform holes	MISC	None Detected	45		13200 sq	
<b>Ceiling:</b> Wood and metal roof framing.	NON	Non-Suspect				

# ***Functional Space Notes***

## **Forensic Analytical Consulting Services, Inc.**

### **Three Year Reinspection**

**Client:** Kern High School District

**Site:** Arvin High School

**FACS Project Number:** PJ72367

**Date of Inspection:** May 17, 2023

Materials		Material Class	Percent Asbestos	Hmgns. Matri #	Sampled Here?	Footage Sq/Ln/Jnts	Friable? Yes/No
<b>Building:</b> 18 - Gymnasium		<b>Room:</b> 04- East entry - 13 x 6 x 10					
<b>Floor:</b>	Floor tile 12" white w/ beige & grey sp	MISC	None Detected	41	41B, 41C	78 sq	
<b>Baseboard:</b>	Baseboard 4" brown (1948)	MISC	None Detected	46		38 ln	
<b>Walls:</b>	Plaster- Sanded (Gym)	SURF	None Detected	409		380 sq	
<b>Ceiling:</b>	Plaster- Sanded (Gym)	SURF	None Detected	409		78 sq	
<i>Room Northeast</i>							
<i>Comments:</i>							
<b>Building:</b> 18 - Gymnasium		<b>Room:</b> 04.1- East gym entry closet - 10 x 4 x 8					
<b>Floor:</b>	Concrete	MISC	None Detected	453		40 sq	
<b>Walls:</b>	Drywall w/ JC- Smooth (Gym)	MISC	None Detected	411		224 sq	
<b>Walls:</b>	Plaster- Sanded (Gym)	SURF	None Detected	409		112 sq	
<b>Ceiling:</b>	Plaster- Smooth (Gym)	SURF	None Detected	410		40 sq	
<b>Building:</b> 18 - Gymnasium		<b>Room:</b> 05- Admissions Counselor - 45 x 24 x 10					
<b>Floor:</b>	Floor tile & mastic- 12" Brown	MISC	None Detected	354		324 sq	
	<i>Comment: south side at ramp</i>						
<b>Floor:</b>	Floor tile & mastic- 12" Tan multi colo	MISC	None Detected	407		1080 sq	
<b>Baseboard:</b>	Baseboard & mastic- 4" brown (Gym)	MISC	None Detected	408		138 ln	
<b>Walls:</b>	Plaster- Sanded (Gym)	SURF	None Detected	409		1380 sq	
<b>Ceiling:</b>	12" ACT & mastic- Rndm Gauge PH (Gym)	MISC	None Detected	414		972 sq	
	<i>Comment: Gaps near perimeter walls</i>						
<b>Ceiling:</b>	Plaster- Smooth (Gym)	SURF	None Detected	410		1080 sq	
	<i>Comment: Above acoustic ceiling tiles.</i>						
<i>Room Room 38</i>							
<i>Comments:</i>							

# Functional Space Notes

## Forensic Analytical Consulting Services, Inc. Three Year Reinspection

**Client:** Kern High School District

**Site:** Arvin High School

**FACS Project Number:** PJ72367

**Date of Inspection:** May 17, 2023

Materials		Material Class	Percent Asbestos	Hmgns. Matrl #	Sampled Here?	Footage Sq/Ln/Jnts	Friable? Yes/No
<b>Building:</b> 18 - Gymnasium		<b>Room:</b> 06- East ticket booth - 4 x 4 x 7					
<b>Floor:</b>	Concrete	MISC	None Detected	453		16 sq	
<b>Walls:</b>	Plaster- Sanded (Gym)	SURF	None Detected	409		112 sq	
<b>Ceiling:</b>	Plaster- Sanded (Gym)	SURF	None Detected	409		16 sq	
<b>Removed Materials:</b>							
<b>Crawl space:</b>	TSI mudded elbows	TSI	50 - 90 %	4		4 jt	Yes
<i>Comment: No change in material condition. Material has been REMOVED. Comment: Pipe chase access, but no TSI in the ticket booth Removed</i>							
<b>Crawl space:</b>	TSI pipe straights	TSI	50 - 90 %	3		15 ln	Yes
<i>Comment: No change in material condition. Material has been REMOVED. Comment: Chase access, but no TSI in ticket booth Removed Material Comment: Sampled by SISC, known to contain asbestos.</i>							
Room		Crawl space within space					
Comments:							
<b>Building:</b> 18 - Gymnasium		<b>Room:</b> 07- West ticket booth - 4 x 4 x 7					
<b>Floor:</b>	Concrete	MISC	None Detected	453		16 sq	
<b>Walls:</b>	Plaster- Sanded (Gym)	SURF	None Detected	409		112 sq	
<b>Ceiling:</b>	Plaster- Sanded (Gym)	SURF	None Detected	409		16 sq	
<b>Removed Materials:</b>							
<b>Crawl space:</b>	TSI mudded elbows	TSI	50 - 90 %	4		4 jt	Yes
<i>Comment: No change in material condition. Material has been REMOVED. Comment: Chase access, but no TSI in ticket booth Removed</i>							
<b>Crawl space:</b>	TSI pipe straights	TSI	50 - 90 %	3		15 ln	Yes
<i>Comment: No change in material condition. Material has been REMOVED. Comment: Chase access, but no TSI in ticket booth Removed Access point, TSI within. Material Comment: Sampled by SISC, known to contain asbestos.</i>							
Room		Crawl space within space					
Comments:							



# ***Functional Space Notes***

## **Forensic Analytical Consulting Services, Inc.**

### **Three Year Reinspection**

**Client:** Kern High School District

**Site:** Arvin High School

**FACS Project Number:** PJ72367

**Date of Inspection:** May 17, 2023

Materials		Material Class	Percent Asbestos	Hmgns. Matri #	Sampled Here?	Footage Sq/Ln/Jnts	Friable? Yes/No
<b>Building:</b> 18 - Gymnasium		<b>Room:</b> 08- ASB Room 39 - 45 x 24 x 10					
<b>Floor:</b>	Floor tile & mastic - 12" Brown <i>Comment: south side at ramp</i>	MISC	None Detected	354		324 sq	
<b>Floor:</b>	Floor tile & mastic- 12" Tan multi colo	MISC	None Detected	407		1080 sq	
<b>Baseboard:</b>	Baseboard & mastic- 4" brown (Gym)	MISC	None Detected	408		138 ln	
<b>Walls:</b>	Plaster- Sanded (Gym)	SURF	None Detected	409		1380 sq	
<b>Ceiling:</b>	12" ACT & mastic- Rndm Gauge PH (Gym) <i>Comment: Gaps near perimeter walls</i>	MISC	None Detected	414	414A	972 sq	
<b>Ceiling:</b>	Plaster- Smooth (Gym) <i>Comment: Above acoustic ceiling tiles.</i>	SURF	None Detected	410		1080 sq	
<b>Removed Materials:</b>							
<b>Ceiling:</b>	Acoustic ceiling tile 12" uniform holes <i>Comment: Material has been REMOVED.</i>	MISC	None Detected	45		1080 sq	

<b>Building:</b> 18 - Gymnasium		<b>Room:</b> 08.1- Closet in rotc room - 12 x 4 x 5					
<b>Floor:</b>	Floor tile & mastic- 12" Tan multi colo	MISC	None Detected	407		48 sq	
<b>Baseboard:</b>	Baseboard & mastic- 4" brown (Gym)	MISC	None Detected	408		32 ln	
<b>Walls:</b>	Plaster- Sanded (Gym)	SURF	None Detected	409		160 sq	
<b>Ceiling:</b>	Plaster- Sanded (Gym)	SURF	None Detected	409		48 sq	
<b>Removed Materials:</b>							
<b>Floor:</b>	Floor tile 9" grey w/ black streaks <i>Comment: No change in material condition. Material has been REMOVED. Remove</i>	MISC	7 % Ch	40		48 sq	No
<b>Baseboard:</b>	Metal over wood baseboard <i>Comment: Material has been REMOVED.</i>	NON	Non-Suspect				

<b>Building:</b> 18 - Gymnasium		<b>Room:</b> 09- West entry - 13 x 6 x 10					
<b>Floor:</b>	Floor tile 12" white w/ beige & grey sp	MISC	None Detected	41		78 sq	
<b>Baseboard:</b>	Baseboard & mastic- 4" brown (Gym)	MISC	None Detected	408		38 ln	
<b>Walls:</b>	Plaster- Sanded (Gym)	SURF	None Detected	409	409B	380 sq	
<b>Ceiling:</b>	Plaster- Sanded (Gym)	SURF	None Detected	409		78 sq	

# ***Functional Space Notes***

## **Forensic Analytical Consulting Services, Inc.**

### **Three Year Reinspection**

**Client:** Kern High School District

**Site:** Arvin High School

**FACS Project Number:** PJ72367

**Date of Inspection:** May 17, 2023

Materials	Material Class	Percent Asbestos	Hmgns. Matri #	Sampled Here?	Footage Sq/Ln/Jnts	Friable? Yes/No
<b>Building:</b> 18 - Gymnasium		<b>Room:</b> 09.1- West gym entry closet - 10 x 4 x 8				
<b>Floor:</b> Concrete	MISC	None Detected	453		40 sq	
<b>Walls:</b> Drywall w/ JC- Smooth (Gym) <i>Comment: North wall</i>	MISC	None Detected	411		112 sq	
<b>Walls:</b> Plaster- Sanded (Gym) <i>Comment: south wall</i>	SURF	None Detected	409	409C	112 sq	
<b>Ceiling:</b> Plaster- Smooth (Gym)	SURF	None Detected	410		40 sq	
<b>Building:</b> 18 - Gymnasium		<b>Room:</b> 10- Equipment Room (Football) - 60 x 30 x 10				
<b>Floor:</b> Floor tile & mastic- 12" Tan multi colo	MISC	None Detected	407		1800 sq	
<b>Baseboard:</b> Baseboard & mastic- 4" brown (Gym)	MISC	None Detected	408		180 ln	
<b>Walls:</b> Plaster- Sanded (Gym)	SURF	None Detected	409		1800 sq	
<b>Ceiling:</b> Concrete	MISC	None Detected	453		1800 sq	
<b>Building:</b> 18 - Gymnasium		<b>Room:</b> 10.1- Equipment Room Closet - 12 x 6 x 8				
<b>Floor:</b> Concrete	MISC	None Detected	453		72 sq	
<b>Floor:</b> Exposed mastic- balck (Gym)	MISC	None Detected	415	415A	54 sq	
<b>Walls:</b> Plaster- Sanded (Gym)	SURF	None Detected	409		288 sq	
<b>Ceiling:</b> Plaster- Sanded (Gym)	SURF	None Detected	409		72 sq	
<i>Room Comments: Includes crawl space</i>						
<b>Building:</b> 18 - Gymnasium		<b>Room:</b> 10.2- Equipment Office - 11 x 11 x 19				
<b>Floor:</b> Floor tile & mastic- 12" Tan multi colo	MISC	None Detected	407		121 sq	
<b>Baseboard:</b> Baseboard & mastic- 4" brown (Gym)	MISC	None Detected	408		44 ln	
<b>Walls:</b> Drywall w/ JC- Smooth (Gym)	MISC	None Detected	411		836 sq	
<b>Ceiling:</b> Drywall w/ JC- Smooth (Gym)	MISC	None Detected	411		121 sq	
<b>Building:</b> 18 - Gymnasium		<b>Room:</b> 11- Equipment Storage - 33 x 11 x 10				
<b>Floor:</b> Floor tile & mastic- 12" Tan multi colo	MISC	None Detected	407		363 sq	
<b>Baseboard:</b> Baseboard & mastic- 4" brown (Gym)	MISC	None Detected	408		36 ln	
<b>Walls:</b> Drywall w/ JC- Smooth (Gym) <i>Comment: North wall</i>	MISC	None Detected	411		440 sq	
<b>Walls:</b> Plaster- Sanded (Gym)	SURF	None Detected	409		440 sq	
<b>Ceiling:</b> Concrete	MISC	None Detected	453		363 sq	

# ***Functional Space Notes***

## **Forensic Analytical Consulting Services, Inc.**

### **Three Year Reinspection**

**Client:** Kern High School District

**Site:** Arvin High School

**FACS Project Number:** PJ72367

**Date of Inspection:** May 17, 2023

Materials		Material Class	Percent Asbestos	Hmgns. Matri #	Sampled Here?	Footage Sq/Ln/Jnts	Friable? Yes/No
<b>Building:</b> 18 - Gymnasium		<b>Room:</b> 12- Team Room - 30 x 25 x 10					
<b>Floor:</b>	Floor tile & mastic- 12" Tan multi colo	MISC	None Detected	407		750 sq	
<b>Baseboard:</b>	Baseboard & mastic- 4" brown (Gym)	MISC	None Detected	408		75 ln	
<b>Walls:</b>	Plaster- Sanded (Gym)	SURF	None Detected	409		750 sq	
<b>Ceiling:</b>	Concrete	MISC	None Detected	453		750 sq	
<b>Building:</b> 18 - Gymnasium		<b>Room:</b> 12.1- Trainers Room - 20 x 20 x 9					
<b>Floor:</b>	Linoleum grey	MISC	None Detected	119		400 sq	
	<i>Comment: Coved Baseboard</i>						
<b>Walls:</b>	Ceramic tile & grout- 4" white (Gym)	MISC	None Detected	416		200 sq	
<b>Walls:</b>	Drywall w/ JC- Smooth (Gym)	MISC	None Detected	411		684 sq	
<b>Walls:</b>	Plaster- Sanded (Gym)	SURF	None Detected	409		50 sq	
<b>Ceiling:</b>	Drywall w/ JC- Smooth (Gym)	MISC	None Detected	411		400 sq	
<b>Building:</b> 18 - Gymnasium		<b>Room:</b> 12.2- Furnace Room - 4 x 4 x 10					
<b>Floor:</b>	Concrete	MISC	None Detected	453		16 sq	
<b>Walls:</b>	Plaster- Sanded (Gym)	SURF	None Detected	409		160 sq	
<b>Ceiling:</b>	Plaster- Sanded (Gym)	SURF	None Detected	409		16 sq	
<b>TSI:</b>	FR Putty (Gym)	MISC	None Detected	413		10 ln	
<i>Room</i>	<i>Basement access</i>						
<i>Comments:</i>							
<b>Building:</b> 18 - Gymnasium		<b>Room:</b> 12.3- Plumbers chase - 4 x 4 x 10					
<b>Floor:</b>	Concrete	MISC	None Detected	453		16 sq	
<b>Walls:</b>	Concrete block	NON	Non-Suspect				
<b>Walls:</b>	Drywall unfinished with JC	MISC	None Detected	14		14 sq	
<b>Walls:</b>	Plaster (1948)	SURF	None Detected	42		160 sq	
	<i>Comment: Sampled by SISC, proven not to contain asbestos.</i>						
<b>Ceiling:</b>	Plaster (1948)	SURF	None Detected	42		16 sq	
	<i>Comment: Sampled by SISC, proven not to contain asbestos.</i>						
<b>Building:</b> 18 - Gymnasium		<b>Room:</b> 13- Storage under stairs - 10 x 5 x 5					
<b>Floor:</b>	Concrete	MISC	None Detected	453		50 sq	
<b>Walls:</b>	Concrete	MISC	None Detected	453		150 sq	
<b>Ceiling:</b>	Concrete	MISC	None Detected	453		50 sq	
<i>Room</i>	<i>At entry to boys locker room.</i>						
<i>Comments:</i>							

# ***Functional Space Notes***

## **Forensic Analytical Consulting Services, Inc.**

### **Three Year Reinspection**

**Client:** Kern High School District

**Site:** Arvin High School

**FACS Project Number:** PJ72367

**Date of Inspection:** May 17, 2023

Materials		Material Class	Percent Asbestos	Hmgns. Matri #	Sampled Here?	Footage Sq/Ln/Jnts	Friable? Yes/No
<b>Building:</b> <u>18 - Gymnasium</u>		<b>Room:</b> <u>14- Mens RR - 27 x 10 x 10</u>					
<b>Floor:</b>	Ceramic tile & grout- 2" grey (Gym)	MISC	None Detected	417	417A	270 sq	
<b>Walls:</b>	Ceramic tile & grout- 4" white (Gym)	MISC	None Detected	416	416A	740 sq	
<b>Ceiling:</b>	Plaster- Sanded (Gym)	SURF	None Detected	409		270 sq	
<i>Room</i>	<i>Near boys locker room</i>						
<i>Comments:</i>							
<b>Building:</b> <u>18 - Gymnasium</u>		<b>Room:</b> <u>15- Locker room - 52 x 38 x 15</u>					
<b>Floor:</b>	Concrete	MISC	None Detected	453		1976 sq	
<b>Baseboard:</b>	Baseboard & mastic- 4" brown (Gym)	MISC	None Detected	408		72 ln	
<b>Baseboard:</b>	Concrete	MISC	None Detected	453		180 ln	
<b>Walls:</b>	Plaster- Sanded (Gym)	SURF	None Detected	409		2700 sq	
<b>Ceiling:</b>	Plaster- Sanded (Gym)	SURF	None Detected	409		1976 sq	
<b>Building:</b> <u>18 - Gymnasium</u>		<b>Room:</b> <u>15.1 Restroom - 8 x 18 x 9</u>					
<b>Floor:</b>	Ceramic tile & grout- 2" grey (Gym)	MISC	None Detected	417		36 sq	
<b>Walls:</b>	Ceramic tile & grout- 4" white (Gym)	MISC	None Detected	416		99 sq	
<b>Ceiling:</b>	Plaster- Sanded (Gym)	SURF	None Detected	409		36 sq	
<b>Building:</b> <u>18 - Gymnasium</u>		<b>Room:</b> <u>15.2- Shower Room - 20 x 22 x 9</u>					
<b>Floor:</b>	Ceramic tile & grout- 2" grey (Gym)	MISC	None Detected	417		440 sq	
<b>Walls:</b>	Ceramic tile & grout- 4" white (Gym)	MISC	None Detected	416		1206 sq	
<b>Ceiling:</b>	Plaster- Sanded (Gym)	SURF	None Detected	409		440 sq	
<b>Building:</b> <u>18 - Gymnasium</u>		<b>Room:</b> <u>15.3- Varisty locker room - 16 x 20 x 9</u>					
<b>Floor:</b>	Concrete	MISC	None Detected	453		320 sq	
<b>Baseboard:</b>	Baseboard & mastic- 4" brown (Gym)	MISC	None Detected	408		72 ln	
<b>Baseboard:</b>	Concrete	MISC	None Detected	453		72 ln	
<b>Walls:</b>	Plaster- Smooth (Gym)	SURF	None Detected	410	410B	648 sq	
<b>Ceiling:</b>	Plaster- Smooth (Gym)	SURF	None Detected	410		320 sq	
<b>Building:</b> <u>18 - Gymnasium</u>		<b>Room:</b> <u>15.4- Coach's office upper - 11 x 20 x 15</u>					
<b>Floor:</b>	Floor tile & mastic- 12" Tan multi colo	MISC	None Detected	407		220 sq	
<b>Baseboard:</b>	Baseboard & mastic- 4" brown (Gym)	MISC	None Detected	408		62 ln	
<b>Walls:</b>	Drywall w/ JC- Smooth (Gym)	MISC	None Detected	411		930 sq	
<b>Walls:</b>	Wood	NON	Non-Suspect				
	<i>Comment: South wall over plaster.</i>						
<b>Ceiling:</b>	Drywall w/ JC- Smooth (Gym)	MISC	None Detected	411		220 sq	

# ***Functional Space Notes***

## **Forensic Analytical Consulting Services, Inc.**

### **Three Year Reinspection**

**Client:** Kern High School District

**Site:** Arvin High School

**FACS Project Number:** PJ72367

**Date of Inspection:** May 17, 2023

Materials		Material Class	Percent Asbestos	Hmgns. Matri #	Sampled Here?	Footage Sq/Ln/Jnts	Friable? Yes/No
<b>Building:</b> 18 - Gymnasium		<b>Room:</b> 15.5- Staff Lockers - 28 x 10 x 9					
<b>Floor:</b>	Ceramic tile & grout- 2" grey (Gym)	MISC	None Detected	417		40 sq	
<b>Floor:</b>	Linoleum grey	MISC	None Detected	119		280 sq	
	<i>Comment: Coved Baseboard</i>						
<b>Walls:</b>	Ceramic tile & grout- 4" white (Gym)	MISC	None Detected	416		274 sq	
<b>Walls:</b>	Drywall w/ JC- Smooth (Gym)	MISC	None Detected	411		410 sq	
<b>Ceiling:</b>	Drywall w/ JC- Smooth (Gym)	MISC	None Detected	411		280 sq	
<b>Building:</b> 18 - Gymnasium		<b>Room:</b> 16- East Corridor - 7 x 35 x 12					
<b>Floor:</b>	Floor tile 12" beige w/ brown streaks	MISC	None Detected	47		245 sq	
<b>Baseboard:</b>	Baseboard 4" green marbled	MISC	None Detected	77		84 ln	
<b>Walls:</b>	Drywall textured	MISC	None Detected	66		1008 sq	
<b>Walls:</b>	Wood	NON	Non-Suspect				
<b>Ceiling:</b>	Drywall textured	MISC	None Detected	66		245 sq	
<b>Room</b>	<i>West side of Boys locker room leading to weight room</i>						
<b>Comments:</b>							
<b>Building:</b> 18 - Gymnasium		<b>Room:</b> 17- Weight Room - 50 x 44 x 12					
<b>Walls:</b>	Wood	NON	Non-Suspect				
<b>Ceiling:</b>	False ceiling panel 2 x 4 sm. fissure	MISC	None Detected	93		2200 sq	
<b>Ceiling:</b>	Fiberglass batts	NON	Non-Suspect				
	<i>Comment: on roof deck</i>						
<b>Building:</b> 18 - Gymnasium		<b>Room:</b> 18- West Corridor - 55 x 13 x 12					
<b>Floor:</b>	Concrete	MISC	None Detected	453		715 sq	
<b>Walls:</b>	Ceramic tile & grout- 4" white (Gym)	MISC	None Detected	416		24 sq	
<b>Walls:</b>	Plaster- Sanded (Gym)	SURF	None Detected	409		1632 sq	
<b>Ceiling:</b>	Acoustic ceiling tile 12" uniform holes	MISC	None Detected	45		715 sq	
<b>Ceiling:</b>	Plaster- Sanded (Gym)	SURF	None Detected	409		715 sq	
	<i>Comment: Above acoustic ceiling tiles.</i>						
<b>Building:</b> 18 - Gymnasium		<b>Room:</b> 18.1- PE Storage - 13 x 17 x 10					
<b>Floor:</b>	Concrete	MISC	None Detected	453		221 sq	
<b>Baseboard:</b>	Baseboard & mastic- 4" brown (Gym)	MISC	None Detected	408		60 ln	
<b>Walls:</b>	Concrete	MISC	None Detected	453		288 sq	
<b>Walls:</b>	Plaster- Sanded (Gym)	SURF	None Detected	409		720 sq	
<b>Ceiling:</b>	Plaster- Sanded (Gym)	SURF	None Detected	409		221 sq	

# ***Functional Space Notes***

## **Forensic Analytical Consulting Services, Inc.**

### **Three Year Reinspection**

**Client:** Kern High School District

**Site:** Arvin High School

**FACS Project Number:** PJ72367

**Date of Inspection:** May 17, 2023

Materials	Material Class	Percent Asbestos	Hmgns. Matri #	Sampled Here?	Footage Sq/Ln/Jnts	Friable? Yes/No
<b>Building:</b> 18 - Gymnasium						
<b>Room:</b> 19- Stairwell - 20 x 5 x 12						
<b>Floor:</b> Concrete	MISC	None Detected	453		100 sq	
<i>Comment: Stairs.</i>						
<b>Floor:</b> Floor tile & mastic- 12" Tan multi colo	MISC	None Detected	407		100 sq	
<b>Walls:</b> Plaster- Sanded (Gym)	SURF	None Detected	409		600 sq	
<b>Ceiling:</b> Acoustic ceiling tile 12" uniform holes	MISC	None Detected	45		100 sq	
<b>Ceiling:</b> Plaster- Sanded (Gym)	SURF	None Detected	409		100 sq	
<i>Comment: Above acoustic ceiling tiles.</i>						
<b>Removed Materials:</b>						
<b>Floor:</b> Floor tile 9" grey w/ black streaks	MISC	7 % Ch	40		20 sq	No
<i>Comment: Material in GOOD condition. Material has been REMOVED. Remove Stair landings.</i>						
<i>Room Includes landings</i>						
<i>Comments:</i>						
<b>Building:</b> 18 - Gymnasium						
<b>Room:</b> 20- Laundry Room - 17 x 13 x 12						
<b>Floor:</b> Concrete	MISC	None Detected	453		221 sq	
<b>Baseboard:</b> Baseboard & mastic- 4" brown (Gym)	MISC	None Detected	408		60 ln	
<b>Walls:</b> Concrete	MISC	None Detected	453		288 sq	
<b>Walls:</b> Plaster- Sanded (Gym)	SURF	None Detected	409		720 sq	
<b>Ceiling:</b> Plaster- Sanded (Gym)	SURF	None Detected	409		221 sq	
<i>Room Located North end of Girls Locker Corridor</i>						
<i>Comments:</i>						
<b>Building:</b> 18 - Gymnasium						
<b>Room:</b> 21- Custodial closet - 12 x 5 x 10						
<b>Floor:</b> Concrete	MISC	None Detected	453		60 sq	
<b>Walls:</b> Concrete	MISC	None Detected	453		136 sq	
<b>Walls:</b> FRP - White	MISC	None Detected	320		102 sq	
<b>Walls:</b> Plaster- Sanded (Gym)	SURF	None Detected	409		340 sq	
<b>Ceiling:</b> Plaster- Sanded (Gym)	SURF	None Detected	409		60 sq	
<i>Room South end of Girls Locker Room corridor. Basement access</i>						
<i>Comments:</i>						

# ***Functional Space Notes***

## **Forensic Analytical Consulting Services, Inc.**

### **Three Year Reinspection**

**Client:** Kern High School District

**Site:** Arvin High School

**FACS Project Number:** PJ72367

**Date of Inspection:** May 17, 2023

Materials		Material Class	Percent Asbestos	Hmgns. Matri #	Sampled Here?	Footage Sq/Ln/Jnts	Friable? Yes/No
<b>Building:</b> 18 - Gymnasium		<b>Room:</b> 22- Womens RR - 20 x 17 x 10					
<b>Floor:</b>	Ceramic tile & grout- 2" grey (Gym)	MISC	None Detected	417		340 sq	
<b>Walls:</b>	Ceramic tile & grout- 4" white (Gym)	MISC	None Detected	416		932 sq	
<b>Ceiling:</b>	Plaster- Sanded (Gym)	SURF	None Detected	409		340 sq	
<i>Room Comments: Near entrance to girls locker room</i>							
<b>Building:</b> 18 - Gymnasium		<b>Room:</b> 23- Girls' locker room - 65 x 55 x 15					
<b>Floor:</b>	Ceramic tile & grout- 2" grey (Gym)	MISC	None Detected	417		536 sq	
<b>Floor:</b>	Concrete	MISC	None Detected	453		325 sq	
<b>Walls:</b>	Ceramic tile & grout- 4" white (Gym)	MISC	None Detected	416		720 sq	
<b>Walls:</b>	Plaster- Sanded (Gym)	SURF	None Detected	409		700 sq	
<b>Ceiling:</b>	Plaster- Sanded (Gym)	SURF	None Detected	409		325 sq	
<i>Room Comments: Shower area included</i>							
<b>Building:</b> 18 - Gymnasium		<b>Room:</b> 23.1- Staff office - 18 x 23 x 9					
<b>Floor:</b>	Floor tile & mastic- 12" Tan multi colo	MISC	None Detected	407		414 sq	
<b>Baseboard:</b>	Baseboard & mastic- 4" brown (Gym)	MISC	None Detected	408		82 ln	
<b>Walls:</b>	Drywall w/ JC- Smooth (Gym)	MISC	None Detected	411		738 sq	
<b>Ceiling:</b>	Drywall w/ JC- Smooth (Gym)	MISC	None Detected	411		414 sq	
<b>Building:</b> 18 - Gymnasium		<b>Room:</b> 23.2- Staff RR - 24 x 13 x 12					
<b>Floor:</b>	Ceramic tile & grout- 2" grey (Gym)	MISC	None Detected	417		78 sq	
<b>Floor:</b>	Linoleum grey	MISC	None Detected	119		234 sq	
<i>Comment: Coved Baseboard</i>							
<b>Walls:</b>	Ceramic tile & grout- 4" white (Gym)	MISC	None Detected	416		311 sq	
<b>Walls:</b>	Plaster (1948)	SURF	None Detected	42		888 sq	
<i>Comment: Sampled by SISC, proven not to contain asbestos.</i>							
<b>Ceiling:</b>	Plaster (1948)	SURF	None Detected	42		312 sq	
<i>Comment: Sampled by SISC, proven not to contain asbestos.</i>							
<b>Building:</b> 18 - Gymnasium		<b>Room:</b> 23.3- Girls Locker RR - 17 x 8 x 9					
<b>Floor:</b>	Ceramic tile & grout- 2" grey (Gym)	MISC	None Detected	417		136 sq	
<b>Walls:</b>	Ceramic tile & grout- 4" white (Gym)	MISC	None Detected	416		450 sq	
<b>Ceiling:</b>	Plaster- Smooth (Gym)	SURF	None Detected	410		136 sq	

# Functional Space Notes

## Forensic Analytical Consulting Services, Inc.

### Three Year Reinspection

**Client:** Kern High School District

**Site:** Arvin High School

**FACS Project Number:** PJ72367

**Date of Inspection:** May 17, 2023

Materials	Material Class	Percent Asbestos	Hmgns. Matri #	Sampled Here?	Footage Sq/Ln/Jnts	Friable? Yes/No
<b>Building:</b> 18 - Gymnasium						
<b>Room:</b> 24- Dance room - east - 50 x 30 x 12						
<b>Floor:</b> Wood	NON	Non-Suspect				
<b>Baseboard:</b> Metal over wood baseboard	NON	Non-Suspect				
<b>Walls:</b> Plaster (1948)	SURF	None Detected	42		1920 sq	
<i>Comment: Sampled by SISC, proven not to contain asbestos.</i>						
<b>Ceiling:</b> Acoustic ceiling tile 12" uniform holes	MISC	None Detected	45		1500 sq	
<b>Ceiling:</b> Plaster (1948)	SURF	None Detected	42		1500 sq	
<i>Comment: Above acoustic ceiling tiles. Material Comment: Sampled by SISC, proven not to contain asbestos.</i>						
<i>Room Now Wrestling Room</i>						
<i>Comments:</i>						
<b>Building:</b> 18 - Gymnasium						
<b>Room:</b> 24.1- Dance room storage closet - east - 20 x 10 x 12						
<b>Floor:</b> Wood	NON	Non-Suspect				
<b>Baseboard:</b> Metal over wood baseboard	NON	Non-Suspect				
<b>Walls:</b> Plaster (1948)	SURF	None Detected	42		720 sq	
<i>Comment: Sampled by SISC, proven not to contain asbestos.</i>						
<b>Ceiling:</b> Plaster (1948)	SURF	None Detected	42		200 sq	
<i>Comment: Sampled by SISC, proven not to contain asbestos.</i>						
<b>Removed Materials:</b>						
<b>TSI:</b> TSI pipe straights	TSI	50 - 90 %	3		20 In	Yes
<i>Comment: Material in GOOD condition. No change in material condition. Material has been REMOVED. Removed by ASI 2020</i>						
<b>Building:</b> 18 - Gymnasium						
<b>Room:</b> 24.2- Battery room in closet in dance room - east - 10 x 8 x 12						
<b>Floor:</b> Wood	NON	Non-Suspect				
<b>Walls:</b> Plaster- Sanded (Gym)	SURF	None Detected	409		432 sq	
<b>Ceiling:</b> Plaster- Sanded (Gym)	SURF	None Detected	409		80 sq	
<b>Removed Materials:</b>						
<b>Pipes:</b> TSI mudded elbows	TSI	50 - 90 %	4			Yes
<i>Comment: No change in material condition. Material has been REMOVED. Removed by ASI 2019 Undetermined quantity.</i>						
<b>Pipes:</b> TSI pipe straights	TSI	50 - 90 %	3			Yes
<i>Comment: No change in material condition. Material has been REMOVED. Removed by ASI 2019 Undetermined quantity. Material Comment: Sampled by SISC, known to contain asbestos.</i>						



# ***Functional Space Notes***

## **Forensic Analytical Consulting Services, Inc.**

### **Three Year Reinspection**

**Client:** Kern High School District

**Site:** Arvin High School

**FACS Project Number:** PJ72367

**Date of Inspection:** May 17, 2023

Materials	Material Class	Percent Asbestos	Hmgns. Matri #	Sampled Here?	Footage Sq/Ln/Jnts	Friable? Yes/No
<b>Building:</b> 18 - Gymnasium						
<b>Room:</b> 25- Dance room - west - 50 x 30 x 12						
<b>Floor:</b>	Wood	NON	Non-Suspect			
<b>Baseboard:</b>	Metal over wood baseboard	NON	Non-Suspect			
<b>Walls:</b>	Plaster (1948)	SURF	None Detected	42	1555 sq	
<i>Comment: Sampled by SISC, proven not to contain asbestos.</i>						
<b>Walls:</b>	Wood	NON	Non-Suspect			
<i>Comment: Partition wall.</i>						
<b>Ceiling:</b>	Acoustic ceiling tile 12" uniform holes	MISC	None Detected	45	1500 sq	
<b>Ceiling:</b>	Plaster (1948)	SURF	None Detected	42	1500 sq	
<i>Comment: Above acoustic ceiling tiles. Material Comment: Sampled by SISC, proven not to contain asbestos.</i>						
<i>Room Comments: Now wrestling room</i>						
<b>Building:</b> 18 - Gymnasium						
<b>Room:</b> 25.1- Dance room storage closet - west - 15 x 25 x 12						
<b>Floor:</b>	Wood	NON	Non-Suspect			
<b>Walls:</b>	Plaster (1948)	SURF	None Detected	42	960 sq	
<i>Comment: Sampled by SISC, proven not to contain asbestos.</i>						
<b>Ceiling:</b>	Plaster (1948)	SURF	None Detected	42	375 sq	
<i>Comment: Sampled by SISC, proven not to contain asbestos.</i>						
<b>Pipes:</b>	Fiberglass pipe insulation	NON	Non-Suspect			
<i>Comment: TSI mudded elbows with fiberglass elbows</i>						
<b>Pipes:</b>	TSI mudded elbows	TSI	50 - 90 %	4	4 jt	Yes
<i>Comment: No change in material condition. Undetermined amount. Assumed to exist beneath the fiberglass pipe insulation. Material Comment: Sampled by SISC, known to contain asbestos.</i>						
<b>Building:</b> 18 - Gymnasium						
<b>Room:</b> 26- Men's restroom - 22 x 8 x 9						
<b>Floor:</b>	Floor tile 12" white w/ beige & grey sp	MISC	None Detected	41	176 sq	
<b>Baseboard:</b>	Baseboard & mastic- 4" brown (Gym)	MISC	None Detected	408	60 ln	
<b>Walls:</b>	Ceramic tile grout 4" green or white	MISC	None Detected	59	540 sq	
<b>Ceiling:</b>	Plaster- Sanded (Gym)	SURF	None Detected	409	176 sq	

# ***Functional Space Notes***

## **Forensic Analytical Consulting Services, Inc.**

### **Three Year Reinspection**

**Client:** Kern High School District

**Site:** Arvin High School

**FACS Project Number:** PJ72367

**Date of Inspection:** May 17, 2023

Materials		Material Class	Percent Asbestos	Hmgns. Matri #	Sampled Here?	Footage Sq/Ln/Jnts	Friable? Yes/No
<b>Building:</b> 18 - Gymnasium		<b>Room:</b> 26.1- Custodial closet in men's restroom - 8 x 5 x 9					
<b>Floor:</b>	Floor tile 12" white w/ beige & grey sp	MISC	None Detected	41		40 sq	
<b>Baseboard:</b>	Baseboard & mastic- 4" brown (Gym)	MISC	None Detected	408		26 ln	
<b>Walls:</b>	Ceramic tile grout 4" green or white	MISC	None Detected	59		234 sq	
<b>Walls:</b>	Plaster- Sanded (Gym)	SURF	None Detected	409		234 sq	
<b>Ceiling:</b>	Plaster- Sanded (Gym)	SURF	None Detected	409		40 sq	
<b>Misc.:</b>	Sealant on ducts (1948)	MISC	None Detected	52	52A	10 sq	
<b>Removed Materials:</b>							
<b>Walls:</b>	Drywall smooth (1948)	MISC	2 - 5 % Ch, Am	69		234 sq	No
	<i>Comment: No change in material condition. Material has been REMOVED. Remove Covered with ceramic tile.</i>						
<b>Room</b>	Attic Access.						
<b>Comments:</b>							
<b>Building:</b> 18 - Gymnasium		<b>Room:</b> 27- Women's restroom - 22 x 8 x 9					
<b>Floor:</b>	Floor tile 12" white w/ beige & grey sp	MISC	None Detected	41		176 sq	
<b>Baseboard:</b>	Baseboard & mastic- 4" brown (Gym)	MISC	None Detected	408		60 ln	
<b>Walls:</b>	Ceramic tile grout 4" green or white	MISC	None Detected	59		540 sq	
<b>Ceiling:</b>	Plaster- Sanded (Gym)	SURF	None Detected	409		176 sq	
<b>Building:</b> 18 - Gymnasium		<b>Room:</b> 27.1- Custodial closet in women's restroom - 8 x 5 x 9					
<b>Floor:</b>	Floor tile 12" white w/ beige & grey sp	MISC	None Detected	41		40 sq	
<b>Baseboard:</b>	Baseboard 4" brown (1948)	MISC	None Detected	46		26 ln	
<b>Walls:</b>	Ceramic tile grout 4" green or white	MISC	None Detected	59		234 sq	
<b>Walls:</b>	Plaster- Sanded (Gym)	SURF	None Detected	409		234 sq	
<b>Ceiling:</b>	Plaster- Sanded (Gym)	SURF	None Detected	409		40 sq	
<b>Misc.:</b>	Sealant on ducts (1948)	MISC	None Detected	52		184 sq	
<b>Removed Materials:</b>							
<b>Walls:</b>	Drywall smooth (1948)	MISC	2 - 5 % Ch, Am	69		234 sq	No
	<i>Comment: No change in material condition. Material has been REMOVED. Remove Material covered with ceramic tile.</i>						

# ***Functional Space Notes***

## **Forensic Analytical Consulting Services, Inc.**

### **Three Year Reinspection**

**Client:** Kern High School District

**Site:** Arvin High School

**FACS Project Number:** PJ72367

**Date of Inspection:** May 17, 2023

Materials	Material Class	Percent Asbestos	Hmgns. Matrl #	Sampled Here?	Footage Sq/Ln/Jnts	Friable? Yes/No
<b>Building:</b> 18 - Gymnasium		<b>Room:</b> 28- East Entry to boys locker room - 45 x 28 x 9				
<b>Floor:</b>	Concrete	MISC	None Detected	453	1260 sq	
<b>Baseboard:</b>	Concrete	MISC	None Detected	453	146 ln	
<b>Walls:</b>	Plaster- Sanded (Gym)	SURF	None Detected	409	1314 sq	
<b>Ceiling:</b>	Plaster- Sanded (Gym)	SURF	None Detected	409	1260 sq	
<b>Building:</b> 18 - Gymnasium		<b>Room:</b> 29- Rear stairwell - 20 x 11 x 12				
<b>Floor:</b>	Concrete	MISC	None Detected	453	220 sq	
<b>Floor:</b>	Floor tile & mastic- 12" Tan multi colo	MISC	None Detected	407	50 sq	
<b>Baseboard:</b>	Concrete	MISC	None Detected	453	62 ln	
<b>Walls:</b>	Plaster- Sanded (Gym)	SURF	None Detected	409	744 sq	
<b>Ceiling:</b>	Acoustic ceiling tile 12" uniform holes	MISC	None Detected	45	220 sq	
<b>Ceiling:</b>	Plaster- Sanded (Gym)	SURF	None Detected	409	165 sq	
<i>Comment: Above acoustic ceiling tiles.</i>						
<b>Removed Materials:</b>						
<b>Floor:</b>	Floor tile 9" grey w/ black streaks	MISC	7 % Ch	40	165 sq	No
<i>Comment: No change in material condition. Material has been REMOVED. Remove</i>						
<b>Building:</b> 18 - Gymnasium		<b>Room:</b> 30- Stairwell - east - 21 x 6 x 12				
<b>Floor:</b>	Concrete	MISC	None Detected	453	126 sq	
<b>Baseboard:</b>	Concrete	MISC	None Detected	453	54 ln	
<b>Walls:</b>	Plaster- Sanded (Gym)	SURF	None Detected	409	648 sq	
<b>Ceiling:</b>	Acoustic ceiling tile 12" uniform holes	MISC	None Detected	45	126 sq	
<b>Ceiling:</b>	Plaster- Sanded (Gym)	SURF	None Detected	409	126 sq	
<i>Comment: Above acoustic ceiling tiles.</i>						
<b>Removed Materials:</b>						
<b>Floor:</b>	Floor tile 9" grey w/ black streaks	MISC	7 % Ch	40	126 sq	No
<i>Comment: Material in GOOD condition. Material has been REMOVED. Remove</i>						
<i>Room Comments: At boys' locker room.</i>						

# ***Functional Space Notes***

## **Forensic Analytical Consulting Services, Inc.**

### **Three Year Reinspection**

**Client:** Kern High School District

**Site:** Arvin High School

**FACS Project Number:** PJ72367

**Date of Inspection:** May 17, 2023

Materials	Material Class	Percent Asbestos	Hmgns. Matri #	Sampled Here?	Footage Sq/Ln/Jnts	Friable? Yes/No
<b>Building:</b> 18 - Gymnasium		<b>Room:</b> 31- Stairwell at west gym entry - 16 x 10 x 8				
<b>Floor:</b> Concrete	MISC	None Detected	453		160 sq	
<i>Comment: Stairs.</i>						
<b>Baseboard:</b> Concrete	MISC	None Detected	453		52 ln	
<i>Comment: Painted concrete.</i>						
<b>Walls:</b> Plaster- Sanded (Gym)	SURF	None Detected	409		416 sq	
<b>Ceiling:</b> Plaster- Sanded (Gym)	SURF	None Detected	409		160 sq	
<b>Building:</b> 18 - Gymnasium		<b>Room:</b> 32- Stairwell at east gym entry - 16 x 10 x 8				
<b>Floor:</b> Concrete	MISC	None Detected	453		160 sq	
<i>Comment: Stairs.</i>						
<b>Baseboard:</b> Concrete	MISC	None Detected	453		52 ln	
<i>Comment: Painted concrete.</i>						
<b>Walls:</b> Plaster- Sanded (Gym)	SURF	None Detected	409		416 sq	
<b>Ceiling:</b> Plaster- Sanded (Gym)	SURF	None Detected	409		160 sq	
<b>Building:</b> 18 - Gymnasium		<b>Room:</b> 33- Balcony - 47 x 5 x 8				
<b>Floor:</b> Floor tile 12" white w/ beige & grey sp	MISC	None Detected	41		235 sq	
<b>Baseboard:</b> Baseboard & mastic- 4" brown (Gym)	MISC	None Detected	408		104 ln	
<b>Walls:</b> Plaster- Sanded (Gym)	SURF	None Detected	409		832 sq	
<b>Ceiling:</b> Acoustic ceiling tile 12" uniform holes	MISC	None Detected	45		59 sq	
<b>Ceiling:</b> Acoustic ceiling tiles fissured (1948)	MISC	<1 % An	43		176 sq	No
<i>Comment: Material in GOOD condition. No change in material condition.</i>						
<b>Ceiling:</b> Plaster- Sanded (Gym)	SURF	None Detected	409		235 sq	
<b>Building:</b> 18 - Gymnasium		<b>Room:</b> 34- Unisex Restroom - 6 x 8 x 9				
<b>Floor:</b> Ceramic tile & grout- 2" grey (Gym)	MISC	None Detected	417		48 sq	
<b>Walls:</b> Ceramic tile & grout- 4" white (Gym)	MISC	None Detected	416		132 sq	
<b>Ceiling:</b> Drywall w/ JC- Smooth (Gym)	MISC	None Detected	411		48 sq	
<i>Room Exterior RR. North side</i>						
<i>Comments:</i>						

# ***Functional Space Notes***

## **Forensic Analytical Consulting Services, Inc.**

### **Three Year Reinspection**

**Client:** Kern High School District

**Site:** Arvin High School

**FACS Project Number:** PJ72367

**Date of Inspection:** May 17, 2023

Materials		Material Class	Percent Asbestos	Hmgns. Matri #	Sampled Here?	Footage Sq/Ln/Jnts	Friable? Yes/No
<b>Building:</b> 18 - Gymnasium		<b>Room:</b> Attic					
<b>Ceiling:</b>	Wood and metal roof framing.	NON	Non-Suspect				
<b>Pipes:</b>	TSI mudded elbows	TSI	50 - 90 %	4			Yes
	<i>Comment: Material in GOOD condition. No change in material condition. Assumed in walls and ceilings. Material Comment: Sampled by SISC, known to contain asbestos.</i>						
<b>Pipes:</b>	TSI pipe straights	TSI	50 - 90 %	3			Yes
	<i>Comment: Material in GOOD condition. No change in material condition. Assumed in walls and ceilings. Material Comment: Sampled by SISC, known to contain asbestos.</i>						
<b>Room Comments:</b>	In limited areas, inaccessible during 2016 reinspection						
<b>Building:</b> 18 - Gymnasium		<b>Room:</b> Exterior - 340 x 150 x 45					
<b>Walls:</b>	Concrete	MISC	None Detected	453			
<b>Roofs:</b>	Built up roofing (Gymnasium)	MISC	None Detected	196	196A, 196B, 196C, 196D, 196E, 196F, 196G, 196H, 196I, 196J		
<b>Door:</b>	Doorframe Caulking (Gym)	MISC	1 % Ch	418	418A	25 In	No
	<i>Comment: Material in GOOD condition. No change in material condition.</i>						
<b>HVAC:</b>	Sealant on ducts (1948)	MISC	None Detected	52			
	<i>Comment: Undetermined amount.</i>						
<b>Overhangs:</b>	Stucco exterior (1948)	MISC	None Detected	50	50A, 50B, 50C, 50D, 50E		
	<i>Comment: Eaves.</i>						
<b>Window:</b>	Window putty exterior (1948)	MISC	None Detected	49	49A		
<b>Removed Materials:</b>							
<b>Roof:</b>	Penetration mastic (gym)	MISC	10 % Ch	197	197A, 197B, 197C, 197D		No
	<i>Comment: Material in GOOD condition. Material has been REMOVED. Removed</i>						

# ***Functional Space Notes***

## **Forensic Analytical Consulting Services, Inc.**

### **Three Year Reinspection**

**Client:** Kern High School District

**Site:** Arvin High School

**FACS Project Number:** PJ72367

**Date of Inspection:** May 17, 2023

**Building:** 19 - Administration  
**Building Comment:** *Includes classrooms on 2nd level*

Materials	Material Class	Percent Asbestos	Hmgn. Matrl #	Sampled Here?	Footage Sq/Ln/Jnts	Friable? Yes/No
<b>Building:</b> <u>19 - Administration</u>		<b>Room:</b> <u>01- Mail room - 13 x 10 x 12</u>				
<b>Floor:</b> Vinyl floor tile 12" red <i>Comment: New installation.</i>	MISC	None Detected	85		130 sq	
<b>Baseboard:</b> Baseboard 4" black (administration)	MISC	None Detected	84		46 ln	
<b>Walls:</b> Plaster (1948) <i>Comment: Sampled by SISC, proven not to contain asbestos.</i>	SURF	None Detected	42		552 sq	
<b>Walls:</b> Wood <i>Comment: Over plaster on west wall.</i>	NON	Non-Suspect				
<b>Ceiling:</b> Acoustic ceiling tile 12" lg. fissured <i>Comment: Administration.</i>	MISC	None Detected	83		65 sq	
<b>Ceiling:</b> Acoustic ceiling tile 12" tri-hole <i>Comment: Administration.</i>	MISC	None Detected	87	87A	65 sq	

<b>Building:</b> <u>19 - Administration</u>		<b>Room:</b> <u>02- Administration Secretary - 30 x 25 x 12</u>				
<b>Floor:</b> Vinyl floor tile 12" red <i>Comment: New installation.</i>	MISC	None Detected	85		750 sq	
<b>Baseboard:</b> Baseboard 4" black (administration)	MISC	None Detected	84		110 ln	
<b>Walls:</b> Plaster (1948) <i>Comment: Sampled by SISC, proven not to contain asbestos.</i>	SURF	None Detected	42		1320 sq	
<b>Walls:</b> Wood <i>Comment: South wall assumed over plaster.</i>	NON	Non-Suspect				
<b>Ceiling:</b> Acoustic ceiling tile 12" lg. fissured <i>Comment: Administration.</i>	MISC	None Detected	83		750 sq	
<b>Ceiling:</b> Plaster (1948) <i>Comment: Assumed above acoustic ceiling tiles. Material Comment: Sampled by SISC, proven not to contain asbestos.</i>	SURF	None Detected	42		750 sq	

# ***Functional Space Notes***

## **Forensic Analytical Consulting Services, Inc.**

### **Three Year Reinspection**

**Client:** Kern High School District

**Site:** Arvin High School

**FACS Project Number:** PJ72367

**Date of Inspection:** May 17, 2023

**Building:** 19 - Administration

**Building Comment:** *Includes classrooms on 2nd level*

Materials	Material Class	Percent Asbestos	Hmgn. Matrl #	Sampled Here?	Footage Sq/Ln/Jnts	Friable? Yes/No
-----------	----------------	------------------	---------------	---------------	--------------------	-----------------

<b>Building:</b> <u>19 - Administration</u>	<b>Room:</b> <u>03- Main foyer east - 15 x 14 x 12</u>
<b>Floor:</b> Floor tile 12" black <i>Comment: At perimeter and marquee logo. Material Comment: New installation.</i>	MISC None Detected 86 86A 42 sq
<b>Floor:</b> Vinyl floor tile 12" red <i>Comment: New installation.</i>	MISC None Detected 85 85A 168 sq
<b>Baseboard:</b> Baseboard 4" black (administration)	MISC None Detected 84 84A 58 ln
<b>Walls:</b> Plaster (1948) <i>Comment: Sampled by SISC, proven not to contain asbestos.</i>	SURF None Detected 42 696 sq
<b>Ceiling:</b> Acoustic ceiling tile 12" lg. fissured <i>Comment: Administration.</i>	MISC None Detected 83 210 sq
<b>Ceiling:</b> Plaster (1948) <i>Comment: Assumed above acoustic ceiling tiles. Material Comment: Sampled by SISC, proven not to contain asbestos.</i>	SURF None Detected 42 210 sq

<b>Building:</b> <u>19 - Administration</u>	<b>Room:</b> <u>04- Principals office - 16 x 13 x 12</u>
<b>Floor:</b> Carpet blue (new) <i>Comment: New installation.</i>	MISC None Detected 88 208 sq
<b>Baseboard:</b> Baseboard 4" black (administration)	MISC None Detected 84 58 ln
<b>Walls:</b> Plaster (1948) <i>Comment: Sampled by SISC, proven not to contain asbestos.</i>	SURF None Detected 42 42A 696 sq
<b>Ceiling:</b> Acoustic ceiling tile 12" lg. fissured <i>Comment: Administration.</i>	MISC None Detected 83 208 sq
<b>Ceiling:</b> Plaster (1948) <i>Comment: Assumed above acoustic ceiling tiles. Material Comment: Sampled by SISC, proven not to contain asbestos.</i>	SURF None Detected 42 208 sq

<b>Building:</b> <u>19 - Administration</u>	<b>Room:</b> <u>05- Foyer at east entry - 8 x 4 x 12</u>
<b>Floor:</b> Linoleum blue	MISC None Detected 82 82A 32 sq
<b>Baseboard:</b> Baseboard 4" black	MISC None Detected 21 24 ln
<b>Baseboard:</b> Linoleum blue <i>Comment: Coved at walls.</i>	MISC None Detected 82 24 ln
<b>Walls:</b> Plaster (1948) <i>Comment: Sampled by SISC, proven not to contain asbestos.</i>	SURF None Detected 42 288 sq
<b>Ceiling:</b> Acoustic ceiling tile 12" lg. fissured <i>Comment: Administration.</i>	MISC None Detected 83 32 sq
<b>Ceiling:</b> Plaster (1948) <i>Comment: Assumed above acoustic ceiling tiles. Material Comment: Sampled by SISC, proven not to contain asbestos.</i>	SURF None Detected 42 32 sq
Room Connects to Principal Office Comments:	

# ***Functional Space Notes***

## **Forensic Analytical Consulting Services, Inc.**

### **Three Year Reinspection**

**Client:** Kern High School District

**Site:** Arvin High School

**FACS Project Number:** PJ72367

**Date of Inspection:** May 17, 2023

**Building:** 19 - Administration

**Building Comment:** *Includes classrooms on 2nd level*

Materials	Material Class	Percent Asbestos	Hmgns. Matrl #	Sampled Here?	Footage Sq/Ln/Jnts	Friable? Yes/No
-----------	----------------	------------------	----------------	---------------	--------------------	-----------------

<b>Building:</b> <u>19 - Administration</u>	<b>Room:</b> <u>05A- Restroom at east foyer - 8 x 6 x 6</u>
<b>Floor:</b> Ceramic tile floor	NON Non-Suspect
<b>Walls:</b> Ceramic tile grout 4" green or white	MISC None Detected 59 168 sq
<b>Walls:</b> Plaster (1948)	SURF None Detected 42 168 sq
<i>Comment: Assumed beneath ceramic tile. Material Comment: Sampled by SISC, proven not to contain asbestos.</i>	
<b>Ceiling:</b> Plaster (1948)	SURF None Detected 42 48 sq
<i>Comment: Sampled by SISC, proven not to contain asbestos.</i>	

<b>Building:</b> <u>19 - Administration</u>	<b>Room:</b> <u>06- Office 1 - 17 x 11 x 12</u>
<b>Floor:</b> Carpet blue (new)	MISC None Detected 88 187 sq
<i>Comment: New installation.</i>	
<b>Baseboard:</b> Baseboard 4" black (administration)	MISC None Detected 84 56 ln
<b>Walls:</b> Plaster (1948)	SURF None Detected 42 672 sq
<i>Comment: Sampled by SISC, proven not to contain asbestos.</i>	
<b>Ceiling:</b> Acoustic ceiling tile 12" lg. fissured	MISC None Detected 83 187 sq
<i>Comment: Administration.</i>	
<b>Ceiling:</b> Plaster (1948)	SURF None Detected 42 187 sq
<i>Comment: Assumed above acoustic ceiling tiles. Material Comment: Sampled by SISC, proven not to contain asbestos.</i>	

<b>Building:</b> <u>19 - Administration</u>	<b>Room:</b> <u>07- Office 2 - 10 x 8 x 12</u>
<b>Floor:</b> Carpet blue (new)	MISC None Detected 88 80 sq
<i>Comment: New installation.</i>	
<b>Baseboard:</b> Baseboard 4" black (administration)	MISC None Detected 84 36 ln
<b>Walls:</b> Plaster (1948)	SURF None Detected 42 432 sq
<i>Comment: Sampled by SISC, proven not to contain asbestos.</i>	
<b>Walls:</b> Wood	NON Non-Suspect
<i>Comment: Over plaster on east and north walls.</i>	
<b>Ceiling:</b> Acoustic ceiling tile 12" lg. fissured	MISC None Detected 83 80 sq
<i>Comment: Administration.</i>	
<b>Ceiling:</b> Plaster (1948)	SURF None Detected 42 80 sq
<i>Comment: Assumed above acoustic ceiling tiles. Material Comment: Sampled by SISC, proven not to contain asbestos.</i>	



# Functional Space Notes

## Forensic Analytical Consulting Services, Inc. Three Year Reinspection

**Client:** Kern High School District

**Site:** Arvin High School

**FACS Project Number:** PJ72367

**Date of Inspection:** May 17, 2023

**Building:** 19 - Administration

**Building Comment:** *Includes classrooms on 2nd level*

Materials	Material Class	Percent Asbestos	Hmngs. Matrl #	Sampled Here?	Footage Sq/Ln/Jnts	Friable? Yes/No
-----------	----------------	------------------	----------------	---------------	--------------------	-----------------

<b>Building:</b> <u>19 - Administration</u>	<b>Room:</b> <u>08- Office 3 - 10 x 9 x 12</u>
<b>Floor:</b> Carpet blue (new) <i>Comment: New installation.</i>	MISC None Detected 88 90 sq
<b>Baseboard:</b> Baseboard 4" black (administration)	MISC None Detected 84 38 ln
<b>Walls:</b> Partition Board <i>Comment: On West wall</i>	MISC None Detected 312 312A 68 sq
<b>Walls:</b> Plaster (1948) <i>Comment: Sampled by SISC, proven not to contain asbestos.</i>	SURF None Detected 42 456 sq
<b>Ceiling:</b> Acoustic ceiling tile 12" lg. fissured <i>Comment: Administration.</i>	MISC None Detected 83 90 sq
<b>Ceiling:</b> Plaster (1948) <i>Comment: Assumed above acoustic ceiling tiles. Material Comment: Sampled by SISC, proven not to contain asbestos.</i>	SURF None Detected 42 90 sq

<b>Building:</b> <u>19 - Administration</u>	<b>Room:</b> <u>09- Office 4 - 12 x 8 x 9</u>
<b>Floor:</b> Carpet blue (new) <i>Comment: New installation.</i>	MISC None Detected 88 96 sq
<b>Baseboard:</b> Baseboard 4" black (administration)	MISC None Detected 84 40 ln
<b>Walls:</b> Plaster (1948) <i>Comment: Sampled by SISC, proven not to contain asbestos.</i>	SURF None Detected 42 480 sq
<b>Ceiling:</b> Acoustic ceiling tile 12" lg. fissured <i>Comment: Administration.</i>	MISC None Detected 83 96 sq
<b>Ceiling:</b> Plaster (1948) <i>Comment: Assumed above acoustic ceiling tiles. Material Comment: Sampled by SISC, proven not to contain asbestos.</i>	SURF None Detected 42 96 sq

# ***Functional Space Notes***

## **Forensic Analytical Consulting Services, Inc.**

### **Three Year Reinspection**

**Client:** Kern High School District

**Site:** Arvin High School

**FACS Project Number:** PJ72367

**Date of Inspection:** May 17, 2023

**Building:** 19 - Administration  
**Building Comment:** *Includes classrooms on 2nd level*

Materials	Material Class	Percent Asbestos	Hmgns. Matrl #	Sampled Here?	Footage Sq/Ln/Jnts	Friable? Yes/No
<b>Building:</b> <u>19 - Administration</u>		<b>Room:</b> <u>10- Conference room - 22 x 12 x 12</u>				
<b>Floor:</b> Carpet blue (new) <i>Comment: New installation.</i>	MISC	None Detected	88		264 sq	
<b>Baseboard:</b> Baseboard 4" black (administration)	MISC	None Detected	84		68 ln	
<b>Walls:</b> Plaster (1948) <i>Comment: Sampled by SISC, proven not to contain asbestos.</i>	SURF	None Detected	42		816 sq	
<b>Walls:</b> Tackboard small pebble <i>Comment: Half of east wall, over plaster.</i>	MISC	None Detected	90		132 sq	
<b>Walls:</b> Wood <i>Comment: Half of east wall, over plaster.</i>	NON	Non-Suspect				
<b>Ceiling:</b> Acoustic ceiling tile 12" lg. fissured <i>Comment: Administration.</i>	MISC	None Detected	83		264 sq	
<b>Ceiling:</b> Plaster (1948) <i>Comment: Assumed above acoustic ceiling tiles. Material Comment: Sampled by SISC, proven not to contain asbestos.</i>	SURF	None Detected	42		264 sq	

<b>Building:</b> <u>19 - Administration</u>		<b>Room:</b> <u>11- Supply at vault - 24 x 12 x 8</u>				
<b>Floor:</b> Vinyl floor tile 12" red <i>Comment: New installation.</i>	MISC	None Detected	85		288 sq	
<b>Baseboard:</b> Baseboard 4" black (administration)	MISC	None Detected	84		72 ln	
<b>Walls:</b> Plaster (1948) <i>Comment: Sampled by SISC, proven not to contain asbestos.</i>	SURF	None Detected	42		576 sq	
<b>Ceiling:</b> Plaster (1948) <i>Comment: Sampled by SISC, proven not to contain asbestos.</i>	SURF	None Detected	42		288 sq	
<i>Room Comments: Attic access.</i>						

<b>Building:</b> <u>19 - Administration</u>		<b>Room:</b> <u>12- Work room - 22 x 12 x 12</u>				
<b>Floor:</b> Ceramic tile & grout	MISC	None Detected	336			
<b>Floor:</b> Vinyl floor tile 12" red <i>Comment: New installation.</i>	MISC	None Detected	85		264 sq	
<b>Baseboard:</b> Baseboard 4" black (administration)	MISC	None Detected	84		68 ln	
<b>Walls:</b> Plaster (1948) <i>Comment: Sampled by SISC, proven not to contain asbestos.</i>	SURF	None Detected	42		816 sq	
<b>Ceiling:</b> Acoustic ceiling tile 12" lg. fissured <i>Comment: Administration.</i>	MISC	None Detected	83		264 sq	
<b>Ceiling:</b> Plaster (1948) <i>Comment: Assumed above acoustic ceiling tiles. Material Comment: Sampled by SISC, proven not to contain asbestos.</i>	SURF	None Detected	42		264 sq	

# Functional Space Notes

## Forensic Analytical Consulting Services, Inc. Three Year Reinspection

**Client:** Kern High School District

**Site:** Arvin High School

**FACS Project Number:** PJ72367

**Date of Inspection:** May 17, 2023

**Building:** 19 - Administration

**Building Comment:** *Includes classrooms on 2nd level*

Materials	Material Class	Percent Asbestos	Hmgns. Matrl #	Sampled Here?	Footage Sq/Ln/Jnts	Friable? Yes/No
<b>Building:</b> <u>19 - Administration</u>		<b>Room:</b> <u>13- Vault - 12 x 12 x 8</u>				
<b>Floor:</b> Vinyl floor tile 12" red <i>Comment: New installation.</i>	MISC	None Detected	85		144 sq	
<b>Baseboard:</b> Baseboard 4" black (administration)	MISC	None Detected	84		48 ln	
<b>Walls:</b> Plaster (1948) <i>Comment: Sampled by SISC, proven not to contain asbestos.</i>	SURF	None Detected	42	42B	384 sq	
<b>Ceiling:</b> Plaster (1948) <i>Comment: Sampled by SISC, proven not to contain asbestos.</i>	SURF	None Detected	42		144 sq	
<b>Building:</b> <u>19 - Administration</u>		<b>Room:</b> <u>14- Office A - 10 x 8 x 9</u>				
<b>Floor:</b> Carpet blue (new) <i>Comment: New installation.</i>	MISC	None Detected	88		80 sq	
<b>Baseboard:</b> Baseboard 4" black (administration)	MISC	None Detected	84		36 ln	
<b>Walls:</b> Plaster (1948) <i>Comment: Sampled by SISC, proven not to contain asbestos.</i>	SURF	None Detected	42		324 sq	
<b>Ceiling:</b> Acoustic ceiling tile 12" lg. fissured <i>Comment: Administration.</i>	MISC	None Detected	83		80 sq	
<b>Ceiling:</b> False ceiling panel 2 x 2 w/ triangles	MISC	None Detected	91		80 sq	
<b>Ceiling:</b> Plaster (1948) <i>Comment: Assumed above acoustic ceiling tiles. Material Comment: Sampled by SISC, proven not to contain asbestos.</i>	SURF	None Detected	42		80 sq	
<b>Building:</b> <u>19 - Administration</u>		<b>Room:</b> <u>15- Office B - 14 x 10 x 9</u>				
<b>Floor:</b> Carpet blue (new) <i>Comment: New installation.</i>	MISC	None Detected	88		140 sq	
<b>Baseboard:</b> Baseboard 4" black (administration)	MISC	None Detected	84		48 ln	
<b>Walls:</b> Plaster (1948) <i>Comment: Sampled by SISC, proven not to contain asbestos.</i>	SURF	None Detected	42		432 sq	
<b>Ceiling:</b> Acoustic ceiling tile 12" lg. fissured <i>Comment: Assumed above false ceiling panels. Material Comment: Administration.</i>	MISC	None Detected	83		140 sq	
<b>Ceiling:</b> False ceiling panel 2 x 2 w/ triangles	MISC	None Detected	91		140 sq	
<b>Ceiling:</b> Plaster (1948) <i>Comment: Assumed above false ceiling panels and acoustic ceiling tiles. Material Comment: Sampled by SISC, proven not to contain asbestos.</i>	SURF	None Detected	42		140 sq	

# ***Functional Space Notes***

## **Forensic Analytical Consulting Services, Inc.**

### **Three Year Reinspection**

**Client:** Kern High School District

**Site:** Arvin High School

**FACS Project Number:** PJ72367

**Date of Inspection:** May 17, 2023

**Building:** 19 - Administration  
**Building Comment:** *Includes classrooms on 2nd level*

Materials		Material Class	Percent Asbestos	Hmgn. Matrl #	Sampled Here?	Footage Sq/Ln/Jnts	Friable? Yes/No
<b>Building:</b> 19 - Administration		<b>Room:</b> 16- Office C - 10 x 8 x 9					
<b>Floor:</b>	Carpet blue (new)	MISC	None Detected	88		80 sq	
	<i>Comment: New installation.</i>						
<b>Baseboard:</b>	Baseboard 4" black (administration)	MISC	None Detected	84		36 ln	
<b>Walls:</b>	Plaster (1948)	SURF	None Detected	42		324 sq	
	<i>Comment: Sampled by SISC, proven not to contain asbestos.</i>						
<b>Ceiling:</b>	Acoustic ceiling tile 12" lg. fissured	MISC	None Detected	83		80 sq	
	<i>Comment: Assumed above false ceiling panels. Material Comment: Administration.</i>						
<b>Ceiling:</b>	False ceiling panel 2 x 2 w/ triangles	MISC	None Detected	91	91A	80 sq	
<b>Ceiling:</b>	Plaster (1948)	SURF	None Detected	42		80 sq	
	<i>Comment: Assumed above false ceiling panels and acoustic ceiling tiles. Material Comment: Sampled by SISC, proven not to contain asbestos.</i>						

<b>Building:</b> 19 - Administration		<b>Room:</b> 17- Office D - 10 x 8 x 9					
<b>Floor:</b>	Carpet blue (new)	MISC	None Detected	88		80 sq	
	<i>Comment: New installation.</i>						
<b>Baseboard:</b>	Baseboard 4" black (administration)	MISC	None Detected	84		36 ln	
<b>Walls:</b>	Plaster (1948)	SURF	None Detected	42		324 sq	
	<i>Comment: Sampled by SISC, proven not to contain asbestos.</i>						
<b>Ceiling:</b>	Acoustic ceiling tile 12" lg. fissured	MISC	None Detected	83		80 sq	
	<i>Comment: Assumed above false ceiling panels. Material Comment: Administration.</i>						
<b>Ceiling:</b>	False ceiling panel 2 x 2 w/ triangles	MISC	None Detected	91		80 sq	
<b>Ceiling:</b>	Plaster (1948)	SURF	None Detected	42		80 sq	
	<i>Comment: Assumed above false ceiling panels and acoustic ceiling tiles. Material Comment: Sampled by SISC, proven not to contain asbestos.</i>						

<b>Building:</b> 19 - Administration		<b>Room:</b> 18- Office E - 10 x 8 x 9					
<b>Floor:</b>	Carpet blue (new)	MISC	None Detected	88		80 sq	
	<i>Comment: New installation.</i>						
<b>Baseboard:</b>	Baseboard 4" black (administration)	MISC	None Detected	84		36 ln	
<b>Walls:</b>	Plaster (1948)	SURF	None Detected	42		324 sq	
	<i>Comment: Sampled by SISC, proven not to contain asbestos.</i>						
<b>Ceiling:</b>	Acoustic ceiling tile 12" lg. fissured	MISC	None Detected	83		80 sq	
	<i>Comment: Assumed above false ceiling panels. Material Comment: Administration.</i>						
<b>Ceiling:</b>	False ceiling panel 2 x 2 w/ triangles	MISC	None Detected	91		80 sq	
<b>Ceiling:</b>	Plaster (1948)	SURF	None Detected	42		80 sq	
	<i>Comment: Assumed above false ceiling panels and acoustic ceiling tiles. Material Comment: Sampled by SISC, proven not to contain asbestos.</i>						

# ***Functional Space Notes***

## **Forensic Analytical Consulting Services, Inc.**

### **Three Year Reinspection**

**Client:** Kern High School District

**Site:** Arvin High School

**FACS Project Number:** PJ72367

**Date of Inspection:** May 17, 2023

**Building:** 19 - Administration  
**Building Comment:** *Includes classrooms on 2nd level*

Materials		Material Class	Percent Asbestos	Hmgn. Matrl #	Sampled Here?	Footage Sq/Ln/Jnts	Friable? Yes/No
<b>Building:</b> <u>19 - Administration</u>		<b>Room:</b> <u>19- Office F - 10 x 8 x 9</u>					
<b>Floor:</b>	Carpet blue (new)	MISC	None Detected	88		80 sq	
	<i>Comment: New installation.</i>						
<b>Baseboard:</b>	Baseboard 4" black (administration)	MISC	None Detected	84		36 ln	
<b>Walls:</b>	Plaster (1948)	SURF	None Detected	42		324 sq	
	<i>Comment: Sampled by SISC, proven not to contain asbestos.</i>						
<b>Ceiling:</b>	Acoustic ceiling tile 12" lg. fissured	MISC	None Detected	83		80 sq	
	<i>Comment: Assumed above false ceiling panels. Material Comment: Administration.</i>						
<b>Ceiling:</b>	False ceiling panel 2 x 2 w/ triangles	MISC	None Detected	91		80 sq	
<b>Ceiling:</b>	Plaster (1948)	SURF	None Detected	42		80 sq	
	<i>Comment: Assumed above false ceiling panels and acoustic ceiling tiles. Material Comment: Sampled by SISC, proven not to contain asbestos.</i>						

<b>Building:</b> <u>19 - Administration</u>		<b>Room:</b> <u>20- Office G - 10 x 8 x 9</u>					
<b>Floor:</b>	Carpet blue (new)	MISC	None Detected	88		80 sq	
	<i>Comment: New installation.</i>						
<b>Baseboard:</b>	Baseboard 4" black (administration)	MISC	None Detected	84		36 ln	
<b>Walls:</b>	Plaster (1948)	SURF	None Detected	42		324 sq	
	<i>Comment: Sampled by SISC, proven not to contain asbestos.</i>						
<b>Ceiling:</b>	Acoustic ceiling tile 12" lg. fissured	MISC	None Detected	83		80 sq	
	<i>Comment: Assumed above false ceiling panels. Material Comment: Administration.</i>						
<b>Ceiling:</b>	False ceiling panel 2 x 2 w/ triangles	MISC	None Detected	91		80 sq	
<b>Ceiling:</b>	Plaster (1948)	SURF	None Detected	42		80 sq	
	<i>Comment: Assumed above false ceiling panels and acoustic ceiling tiles. Material Comment: Sampled by SISC, proven not to contain asbestos.</i>						

<b>Building:</b> <u>19 - Administration</u>		<b>Room:</b> <u>21- Office H - 10 x 8 x 9</u>					
<b>Floor:</b>	Carpet blue (new)	MISC	None Detected	88		80 sq	
	<i>Comment: New installation.</i>						
<b>Baseboard:</b>	Baseboard 4" black (administration)	MISC	None Detected	84		36 ln	
<b>Walls:</b>	Plaster (1948)	SURF	None Detected	42		324 sq	
	<i>Comment: Sampled by SISC, proven not to contain asbestos.</i>						
<b>Ceiling:</b>	Acoustic ceiling tile 12" lg. fissured	MISC	None Detected	83		80 sq	
	<i>Comment: Assumed above false ceiling panels. Material Comment: Administration.</i>						
<b>Ceiling:</b>	False ceiling panel 2 x 2 w/ triangles	MISC	None Detected	91		80 sq	
<b>Ceiling:</b>	Plaster (1948)	SURF	None Detected	42		80 sq	
	<i>Comment: Assumed above false ceiling panels and acoustic ceiling tiles. Material Comment: Sampled by SISC, proven not to contain asbestos.</i>						

# ***Functional Space Notes***

## **Forensic Analytical Consulting Services, Inc.**

### **Three Year Reinspection**

**Client:** Kern High School District

**Site:** Arvin High School

**FACS Project Number:** PJ72367

**Date of Inspection:** May 17, 2023

**Building:** 19 - Administration

**Building Comment:** *Includes classrooms on 2nd level*

Materials	Material Class	Percent Asbestos	Hmgn. Matrl #	Sampled Here?	Footage Sq/Ln/Jnts	Friable? Yes/No
<b>Building:</b> <u>19 - Administration</u>		<b>Room:</b> <u>22- Office I - 10 x 9 x 9</u>				
<b>Floor:</b> Carpet blue (new) <i>Comment: New installation.</i>	MISC	None Detected	88		90 sq	
<b>Baseboard:</b> Baseboard 4" black (administration)	MISC	None Detected	84		40 ln	
<b>Walls:</b> Plaster (1948) <i>Comment: Sampled by SISC, proven not to contain asbestos.</i>	SURF	None Detected	42		364 sq	
<b>Ceiling:</b> Acoustic ceiling tile 12" lg. fissured <i>Comment: Assumed above false ceiling panels. Material Comment: Administration.</i>	MISC	None Detected	83		90 sq	
<b>Ceiling:</b> False ceiling panel 2 x 2 w/ triangles	MISC	None Detected	91		90 sq	
<b>Ceiling:</b> Plaster (1948) <i>Comment: Assumed above false ceiling panels and acoustic ceiling tiles. Material Comment: Sampled by SISC, proven not to contain asbestos.</i>	SURF	None Detected	42		90 sq	

<b>Building:</b> <u>19 - Administration</u>		<b>Room:</b> <u>23- Attendance/Registration - 60 x 30 x 12</u>				
<b>Floor:</b> Vinyl floor tile 12" red <i>Comment: New installation.</i>	MISC	None Detected	85		1800 sq	
<b>Baseboard:</b> Baseboard 4" black (administration)	MISC	None Detected	84		180 ln	
<b>Walls:</b> Plaster (1948) <i>Comment: Sampled by SISC, proven not to contain asbestos.</i>	SURF	None Detected	42		2160 sq	
<b>Ceiling:</b> Acoustic ceiling tile 12" lg. fissured <i>Comment: Administration.</i>	MISC	None Detected	83	83A	1800 sq	
<b>Ceiling:</b> Plaster (1948) <i>Comment: Assumed above acoustic ceiling tiles. Material Comment: Sampled by SISC, proven not to contain asbestos.</i>	SURF	None Detected	42		1800 sq	

<b>Building:</b> <u>19 - Administration</u>		<b>Room:</b> <u>24- Hallway at counseling - 45 x 6 x 8</u>				
<b>Floor:</b> Vinyl floor tile 12" red <i>Comment: New installation.</i>	MISC	None Detected	85		270 sq	
<b>Baseboard:</b> Baseboard 4" black (administration)	MISC	None Detected	84		102 ln	
<b>Walls:</b> Plaster (1948) <i>Comment: Sampled by SISC, proven not to contain asbestos.</i>	SURF	None Detected	42		816 sq	
<b>Ceiling:</b> Acoustic ceiling tile 12" tri-hole <i>Comment: Administration.</i>	MISC	None Detected	87		270 sq	
<b>Ceiling:</b> Plaster (1948) <i>Comment: Assumed above acoustic ceiling tiles. Material Comment: Sampled by SISC, proven not to contain asbestos.</i>	SURF	None Detected	42		270 sq	

# ***Functional Space Notes***

## **Forensic Analytical Consulting Services, Inc.**

### **Three Year Reinspection**

**Client:** Kern High School District

**Site:** Arvin High School

**FACS Project Number:** PJ72367

**Date of Inspection:** May 17, 2023

**Building:** 19 - Administration

**Building Comment:** *Includes classrooms on 2nd level*

Materials	Material Class	Percent Asbestos	Hmgn. Matrl #	Sampled Here?	Footage Sq/Ln/Jnts	Friable? Yes/No
-----------	----------------	------------------	---------------	---------------	--------------------	-----------------

<b>Building:</b> <u>19 - Administration</u>	<b>Room:</b> <u>25- Ext Restroom - 13 x 10 x 12</u>
<b>Floor:</b> Ceramic tile & grout	MISC None Detected 336 130 sq
<b>Walls:</b> Ceramic tile and grout 4" white w/ pepp <i>Comment: Includes some red tiles, grout is the same.</i>	MISC None Detected 203 203A 552 sq
<b>Walls:</b> Plaster (1948) <i>Comment: Assumed beneath ceramic tile. Material Comment: Sampled by SISC, proven not to contain asbestos.</i>	SURF None Detected 42 552 sq
<b>Ceiling:</b> Plaster (1948) <i>Comment: Sampled by SISC, proven not to contain asbestos.</i>	SURF None Detected 42 130 sq
Room <i>1st floor east side</i>	
Comments:	

<b>Building:</b> <u>19 - Administration</u>	<b>Room:</b> <u>26- Mens restroom exterior - 13 x 7 x 12</u>
<b>Floor:</b> Ceramic tile & grout	MISC None Detected 336 91 sq
<b>Walls:</b> Ceramic tile grout 4" green or white	MISC None Detected 59 480 sq
<b>Walls:</b> Plaster (1948) <i>Comment: Assumed behind ceramic tiles. Material Comment: Sampled by SISC, proven not to contain asbestos.</i>	SURF None Detected 42 480 sq
<b>Ceiling:</b> Plaster (1948) <i>Comment: Sampled by SISC, proven not to contain asbestos.</i>	SURF None Detected 42 91 sq
Room <i>At second floor.</i>	
Comments:	

<b>Building:</b> <u>19 - Administration</u>	<b>Room:</b> <u>27- Classroom 105 - 35 x 27 x 10</u>
<b>Floor:</b> Floor tile 9" grey w/ black streaks <i>Comment: Material in GOOD condition. No change in material condition.</i>	MISC <u>7 % Ch</u> 40 945 sq No
<b>Walls:</b> Plaster (1948) <i>Comment: Sampled by SISC, proven not to contain asbestos.</i>	SURF None Detected 42 42C 1240 sq
<b>Ceiling:</b> Acoustic ceiling tile 12" lg. fissured <i>Comment: Assumed above false ceiling panels. Material Comment: Administration.</i>	MISC None Detected 83 945 sq
<b>Ceiling:</b> False ceiling panel 2 x 4 sm. fissure	MISC None Detected 93 945 sq
<b>Ceiling:</b> Plaster (1948) <i>Comment: Assumed above false ceiling panels and acoustic ceiling tiles. Material Comment: Sampled by SISC, proven not to contain asbestos.</i>	SURF None Detected 42 945 sq
Room <i>At second floor.</i>	
Comments:	



# Functional Space Notes

## Forensic Analytical Consulting Services, Inc. Three Year Reinspection

**Client:** Kern High School District

**Site:** Arvin High School

**FACS Project Number:** PJ72367

**Date of Inspection:** May 17, 2023

**Building:** 19 - Administration

**Building Comment:** Includes classrooms on 2nd level

Materials		Material Class	Percent Asbestos	Hmgn. Matrl #	Sampled Here?	Footage Sq/Ln/Jnts	Friable? Yes/No
<b>Building:</b> 19 - Administration		<b>Room:</b> 27A- Classroom 105 storage - 12 x 7 x 12					
<b>Floor:</b>	Floor tile 9" grey w/ black streaks	MISC	7 % Ch	40		84 sq	No
	<i>Comment: Material in GOOD condition. No change in material condition.</i>						
<b>Walls:</b>	Plaster (1948)	SURF	None Detected	42	42D	456 sq	
	<i>Comment: Sampled by SISC, proven not to contain asbestos.</i>						
<b>Ceiling:</b>	Acoustic ceiling tile 12" uniform holes	MISC	None Detected	45		84 sq	
<b>Ceiling:</b>	Plaster (1948)	SURF	None Detected	42		84 sq	
	<i>Comment: Assumed above acoustic ceiling tiles. Material Comment: Sampled by SISC, proven not to contain asbestos.</i>						
<b>Room</b>	At second floor.						
<b>Comments:</b>							

<b>Building:</b> 19 - Administration		<b>Room:</b> 28- Classroom 104 - 35 x 27 x 10					
<b>Floor:</b>	Floor tile 9" grey w/ black streaks	MISC	7 % Ch	40		945 sq	No
	<i>Comment: Material in GOOD condition. No change in material condition.</i>						
<b>Walls:</b>	Plaster (1948)	SURF	None Detected	42		1240 sq	
	<i>Comment: Sampled by SISC, proven not to contain asbestos.</i>						
<b>Ceiling:</b>	Acoustic ceiling tile 12" lg. fissured	MISC	None Detected	83		945 sq	
	<i>Comment: Assumed above false ceiling panels. Material Comment: Administration.</i>						
<b>Ceiling:</b>	False ceiling panel 2 x 4 sm. fissure	MISC	None Detected	93		945 sq	
<b>Ceiling:</b>	Plaster (1948)	SURF	None Detected	42		945 sq	
	<i>Comment: Assumed above false ceiling panels and acoustic ceiling tiles. Material Comment: Sampled by SISC, proven not to contain asbestos.</i>						
<b>Room</b>	At second floor.						
<b>Comments:</b>							

<b>Building:</b> 19 - Administration		<b>Room:</b> 29- Classroom 103 - 35 x 27 x 10					
<b>Floor:</b>	Floor tile 9" grey w/ black streaks	MISC	7 % Ch	40		945 sq	No
	<i>Comment: Material in GOOD condition. No change in material condition.</i>						
<b>Walls:</b>	Plaster (1948)	SURF	None Detected	42		1240 sq	
	<i>Comment: Sampled by SISC, proven not to contain asbestos.</i>						
<b>Ceiling:</b>	Acoustic ceiling tile 12" lg. fissured	MISC	None Detected	83		945 sq	
	<i>Comment: Assumed above false ceiling panels. Material Comment: Administration.</i>						
<b>Ceiling:</b>	False ceiling panel 2 x 4 sm. fissure	MISC	None Detected	93		945 sq	
<b>Ceiling:</b>	Plaster (1948)	SURF	None Detected	42		945 sq	
	<i>Comment: Assumed above false ceiling panels and acoustic ceiling tiles. Material Comment: Sampled by SISC, proven not to contain asbestos.</i>						
<b>Room</b>	At second floor.						
<b>Comments:</b>							



# ***Functional Space Notes***

## **Forensic Analytical Consulting Services, Inc.**

### **Three Year Reinspection**

**Client:** Kern High School District

**Site:** Arvin High School

**FACS Project Number:** PJ72367

**Date of Inspection:** May 17, 2023

**Building:** 19 - Administration

**Building Comment:** *Includes classrooms on 2nd level*

Materials	Material Class	Percent Asbestos	Hmgn. Matrl #	Sampled Here?	Footage Sq/Ln/Jnts	Friable? Yes/No
<b>Building:</b> 19 - Administration		<b>Room:</b> 30- Computer lab 102 - 35 x 27 x 10				
<b>Floor:</b> Carpet blue (new) <i>Comment: New installation.</i>	MISC	None Detected	88		945 sq	
<b>Floor:</b> Mastic- Black (admin) <i>Comment: Under carpet</i>	MISC	None Detected	450		945 sq	
<b>Baseboard:</b> Baseboard 4" black	MISC	None Detected	21		124 ln	
<b>Walls:</b> Plaster (1948) <i>Comment: Sampled by SISC, proven not to contain asbestos.</i>	SURF	None Detected	42		1240 sq	
<b>Ceiling:</b> Acoustic ceiling tile 12" lg. fissured <i>Comment: Assumed above false ceiling panels. Material Comment: Administration.</i>	MISC	None Detected	83		945 sq	
<b>Ceiling:</b> False ceiling panel 2 x 4 sm. fissure	MISC	None Detected	93		945 sq	
<b>Ceiling:</b> Plaster (1948) <i>Comment: Assumed above false ceiling panels and acoustic ceiling tiles. Material Comment: Sampled by SISC, proven not to contain asbestos.</i>	SURF	None Detected	42		945 sq	
<b>Removed Materials:</b>						
<b>Floor:</b> Carpet green <i>Comment: Material has been REMOVED.</i>	MISC	None Detected	94	94A	945 sq	
<b>Room</b> At second floor.						
<b>Comments:</b>						

# Functional Space Notes

## Forensic Analytical Consulting Services, Inc. Three Year Reinspection

**Client:** Kern High School District

**Site:** Arvin High School

**FACS Project Number:** PJ72367

**Date of Inspection:** May 17, 2023

**Building:** 19 - Administration

**Building Comment:** Includes classrooms on 2nd level

Materials	Material Class	Percent Asbestos	Hmgn. Matrl #	Sampled Here?	Footage Sq/Ln/Jnts	Friable? Yes/No
<b>Building:</b> 19 - Administration		<b>Room:</b> 31- Computer lab 101 - 50 x 27 x 10				
<b>Floor:</b> Carpet blue (old)	MISC	None Detected	89	89A	1350 sq	
<b>Floor:</b> Mastic- Black (admin)	MISC	None Detected	450	450A	1350 sq	
<i>Comment: Under carpet</i>						
<b>Baseboard:</b> Baseboard 4" black	MISC	None Detected	21		154 In	
<b>Walls:</b> Plaster (1948)	SURF	None Detected	42	42E	1540 sq	
<i>Comment: Sampled by SISC, proven not to contain asbestos.</i>						
<b>Ceiling:</b> Acoustic ceiling tile 12" lg. fissured	MISC	None Detected	83		1350 sq	
<i>Comment: Assumed above false ceiling panels. Material Comment: Administration.</i>						
<b>Ceiling:</b> False ceiling panel 2 x 4 sm. fissure	MISC	None Detected	93	93A	1350 sq	
<b>Ceiling:</b> Plaster (1948)	SURF	None Detected	42		1350 sq	
<i>Comment: Assumed above false ceiling panels and acoustic ceiling tiles. Material Comment: Sampled by SISC, proven not to contain asbestos.</i>						
<b>Removed Materials:</b>						
<b>Floor:</b> Floor tile 9" grey w/ black streaks	MISC	7 % Ch	40		1350 sq	No
<i>Comment: Material has been REMOVED. Removed in July 2011 Assumed under carpet.</i>						
<b>Baseboard:</b> Baseboard 4" grey (administration)	MISC	None Detected	92	92A	154 In	
<i>Comment: Material has been REMOVED.</i>						
<i>Room At second floor.</i>						
<i>Comments:</i>						

<b>Building:</b> 19 - Administration		<b>Room:</b> Exterior - 196 x 28 x 24				
<b>Floor:</b> Textured coating- black (admin)	MISC	None Detected	451	451A	2000 sq	
<i>Comment: 2nd floor hallway Material Comment: 2nd floor walkway</i>						
<b>Walls:</b> Brick red	NON	Non-Suspect				
<b>Roofs:</b> Built up roofing (admin)	MISC	None Detected	193	193A, 193B, 193C, 193D	5500 sq	
<b>Roof:</b> Penetration mastic (admin)	MISC	None Detected	194	194A		
<b>Overhangs:</b> Stucco exterior (1948)	MISC	None Detected	50		2000 sq	
<b>Windows:</b> Window glaze (Admin)	MISC	None Detected	443	443A	5500 In	
<i>Comment: On north and south sides of building</i>						

# ***Functional Space Notes***

## **Forensic Analytical Consulting Services, Inc.**

### **Three Year Reinspection**

**Client:** Kern High School District

**Site:** Arvin High School

**FACS Project Number:** PJ72367

**Date of Inspection:** May 17, 2023

Materials	Material Class	Percent Asbestos	Hmgns. Matri #	Sampled Here?	Footage Sq/Ln/Jnts	Friable? Yes/No
<b>Building:</b> 20 - Cafeteria		<b>Room:</b> 01- East dining room - 60 x 60 x 14				
<b>Floor:</b>	Floor tile 12" grey w/ grey streaks	MISC	None Detected	106	1500 sq	
<b>Floor:</b>	Floor tile 12" white w/ grey specks	MISC	None Detected	71	900 sq	
<b>Floor:</b>	VFT 12" Black Oatmeal	MISC	None Detected	315	900 sq	
<b>Baseboard:</b>	Baseboard 4" black	MISC	None Detected	21	240 ln	
<b>Walls:</b>	Drywall textured	MISC	None Detected	66 66A	3360 sq	
<b>Ceiling:</b>	Acoustic ceiling tile 12" uniform holes <i>Comment: Above false ceiling panels.</i>	MISC	None Detected	45 45A	3600 sq	
<b>Ceiling:</b>	Drywall textured <i>Comment: Above false ceiling panels and acoustic ceiling tiles.</i>	MISC	None Detected	66 66B, 66C	3600 sq	
<b>Ceiling:</b>	False ceiling panels 2 x 4 fissure	MISC	None Detected	56 56A	3600 sq	
<b>Removed Materials:</b>						
<b>Floor:</b>	Floor tile 12" beige w/ brown streaks <i>Comment: Material has been REMOVED.</i>	MISC	None Detected	47 47A	3240 sq	
<b>Floor:</b>	Floor tile 12" red w/ white & black stk <i>Comment: Material has been REMOVED.</i>	MISC	None Detected	65 65A	360 sq	
<b>Baseboard:</b>	Baseboard 4" lt. brown <i>Comment: Material has been REMOVED.</i>	MISC	None Detected	64 64A	240 ln	

# Functional Space Notes

## Forensic Analytical Consulting Services, Inc. Three Year Reinspection

**Client:** Kern High School District

**Site:** Arvin High School

**FACS Project Number:** PJ72367

**Date of Inspection:** May 17, 2023

Materials		Material Class	Percent Asbestos	Hmgns. Matrl #	Sampled Here?	Footage Sq/Ln/Jnts	Friable? Yes/No
<b>Building:</b> 20 - Cafeteria		<b>Room:</b> 02- West dining room - 66 x 60 x 20					
<b>Floor:</b>	Floor tile 12" grey w/ grey streaks	MISC	None Detected	106		1650 sq	
<b>Floor:</b>	Floor tile 12" white w/ grey specks	MISC	None Detected	71		990 sq	
<b>Floor:</b>	VFT 12" Black Oatmeal	MISC	None Detected	315		990 sq	
<b>Baseboard:</b>	Baseboard 4" black	MISC	None Detected	21		252 ln	
<b>Walls:</b>	Drywall textured	MISC	None Detected	66		3696 sq	
<b>Ceiling:</b>	Acoustic ceiling tile 12" uniform holes	MISC	None Detected	45		3960 sq	
	<i>Comment: Above false ceiling panels.</i>						
<b>Ceiling:</b>	Drywall textured	MISC	None Detected	66		3960 sq	
	<i>Comment: Above false ceiling panels and acoustic ceiling tiles.</i>						
<b>Ceiling:</b>	False ceiling panels 2 x 4 fissure	MISC	None Detected	56		3960 sq	
<b>Windows:</b>	Window glazing (cafe)	MISC	None Detected	444	444A	1000 ln	
<b>Removed Materials:</b>							
<b>Floor:</b>	Floor tile 12" beige w/ brown streaks	MISC	None Detected	47		3564 sq	
	<i>Comment: Material has been REMOVED.</i>						
<b>Floor:</b>	Floor tile 12" red w/ white & black stk	MISC	None Detected	65		396 sq	
	<i>Comment: Material has been REMOVED.</i>						
<b>Baseboard:</b>	Baseboard 4" lt. brown	MISC	None Detected	64		264 ln	
	<i>Comment: Material has been REMOVED.</i>						
<b>Building:</b> 20 - Cafeteria		<b>Room:</b> 03- Snack bar - 25 x 16 x 14					
<b>Floor:</b>	Epoxy Flooring	NON	Non-Suspect				
	<i>Comment: Coved Baseboard</i>						
<b>Walls:</b>	Plaster- Sanded (Cafe)	SURF	None Detected	419	419A	1148 sq	
<b>Walls:</b>	Window glazing (cafe)	MISC	None Detected	444		1000 ln	
<b>Ceiling:</b>	Acoustic ceiling tile 12" uniform holes	MISC	None Detected	45		400 sq	
<b>Ceiling:</b>	Plaster- Sanded (Cafe)	SURF	None Detected	419		400 sq	
	<i>Comment: Assumed above acoustic ceiling tiles.</i>						
<b>Removed Materials:</b>							
<b>Floor:</b>	Floor tile 12" beige w/ tan streaks	MISC	None Detected	61		400 sq	
	<i>Comment: Material has been REMOVED.</i>						
<b>Baseboard:</b>	Baseboard 4" brown (1948)	MISC	None Detected	46		82 ln	
	<i>Comment: Material has been REMOVED.</i>						

# Functional Space Notes

## Forensic Analytical Consulting Services, Inc. Three Year Reinspection

**Client:** Kern High School District

**Site:** Arvin High School

**FACS Project Number:** PJ72367

**Date of Inspection:** May 17, 2023

Materials	Material Class	Percent Asbestos	Hmgns. Matri #	Sampled Here?	Footage Sq/Ln/Jnts	Friable? Yes/No
<b>Building:</b> 20 - Cafeteria		<b>Room:</b> 04- South serving line - 23 x 23 x 14				
<b>Floor:</b> Epoxy Flooring	NON	Non-Suspect				
<i>Comment: Coved baseboard</i>						
<b>Walls:</b> Plaster- Smooth (Cafe)	SURF	None Detected	420	420A	1288 sq	
<b>Ceiling:</b> Acoustic ceiling tile 12" uniform holes	MISC	None Detected	45		529 sq	
<b>Ceiling:</b> Plaster- Smooth (Cafe)	SURF	None Detected	420		529 sq	
<i>Comment: Assumed above acoustic ceiling tiles.</i>						
<b>Removed Materials:</b>						
<b>Floor:</b> Floor tile 12" tan w/ beige & black stk	MISC	2 % Ch	57		529 sq	No
<i>Comment: Material has been REMOVED. Removed</i>						
<b>Baseboard:</b> Baseboard 4" brown (1948)	MISC	None Detected	46		92 ln	
<i>Comment: Material has been REMOVED.</i>						
<b>Building:</b> 20 - Cafeteria		<b>Room:</b> 05- Back serving hall - 17 x 6 x 14				
<b>Floor:</b> Epoxy Flooring	NON	Non-Suspect				
<i>Comment: Coved baseboard</i>						
<b>Walls:</b> Plaster- Smooth (Cafe)	SURF	None Detected	420		644 sq	
<b>Ceiling:</b> Plaster- Smooth (Cafe)	SURF	None Detected	420		102 sq	
<b>Removed Materials:</b>						
<b>Floor:</b> Floor tile 12" tan w/ beige & black stk	MISC	2 % Ch	57		102 sq	No
<i>Comment: Material has been REMOVED. Removed by ASI 06-2010</i>						
<b>Baseboard:</b> Baseboard 4" brown (1948)	MISC	None Detected	46		46 ln	
<i>Comment: Material has been REMOVED.</i>						
<b>Ceiling:</b> Acoustic ceiling tile 12" uniform holes	MISC	None Detected	45		102 sq	
<i>Comment: Material has been REMOVED.</i>						

# ***Functional Space Notes***

## **Forensic Analytical Consulting Services, Inc.**

### **Three Year Reinspection**

**Client:** Kern High School District

**Site:** Arvin High School

**FACS Project Number:** PJ72367

**Date of Inspection:** May 17, 2023

Materials		Material Class	Percent Asbestos	Hmgns. Matrl #	Sampled Here?	Footage Sq/Ln/Jnts	Friable? Yes/No
<b>Building:</b> 20 - Cafeteria		<b>Room:</b> 06- Hot table - 16 x 16 x 14					
<b>Floor:</b>	Epoxy Flooring	NON	Non-Suspect				
	Comment: Coved baseboard						
<b>Walls:</b>	Plaster- Smooth (Cafe)	SURF	None Detected	420		896 sq	
<b>Ceiling:</b>	Plaster- Smooth (Cafe)	SURF	None Detected	420		256 sq	
	Comment: Assumed above acoustic ceiling tiles.						
Removed Materials:							
<b>Floor:</b>	Linoleum pink	MISC	None Detected	58	58A	256 sq	
	Comment: Material has been REMOVED.						
<b>Baseboard:</b>	Linoleum pink	MISC	None Detected	58		64 ln	
	Comment: Material has been REMOVED. Coved at wall edges.						
<b>Ceiling:</b>	Acoustic ceiling tile 12" uniform holes	MISC	None Detected	45		256 sq	
	Comment: Material has been REMOVED.						
<b>Building:</b> 20 - Cafeteria		<b>Room:</b> 07- North serving line - 22 x 18 x 14					
<b>Floor:</b>	Epoxy Flooring	NON	Non-Suspect				
	Comment: Coved BB						
<b>Walls:</b>	Plaster- Smooth (Cafe)	SURF	None Detected	420		1120 sq	
<b>Ceiling:</b>	Plaster- Smooth (Cafe)	SURF	None Detected	420		396 sq	
	Comment: Above acoustic ceiling tiles.						
Removed Materials:							
<b>Floor:</b>	Floor tile 12" tan w/ beige & black stk	MISC	2 % Ch	57	57A	396 sq	No
	Comment: Material has been REMOVED. Removed						
<b>Baseboard:</b>	Baseboard 4" brown (1948)	MISC	None Detected	46		80 ln	
	Comment: Material has been REMOVED.						
<b>Ceiling:</b>	Acoustic ceiling tile 12" uniform holes	MISC	None Detected	45		396 sq	
	Comment: Material has been REMOVED.						

# ***Functional Space Notes***

## **Forensic Analytical Consulting Services, Inc.**

### **Three Year Reinspection**

**Client:** Kern High School District

**Site:** Arvin High School

**FACS Project Number:** PJ72367

**Date of Inspection:** May 17, 2023

Materials	Material Class	Percent Asbestos	Hmgns. Matri #	Sampled Here?	Footage Sq/Ln/Jnts	Friable? Yes/No
<b>Building:</b> 20 - Cafeteria		<b>Room:</b> 08- Main kitchen - 38 x 32 x 16				
<b>Floor:</b>	Epoxy Flooring	NON	Non-Suspect			
	<i>Comment: Coved Baseboard</i>					
<b>Walls:</b>	Plaster- Smooth (Cafe)	SURF	None Detected	420	2240 sq	
<b>Ceiling:</b>	Plaster- Smooth (Cafe)	SURF	None Detected	420	1216 sq	
<b>Removed Materials:</b>						
<b>Floor:</b>	Floor tile 12" tan w/ beige & black stk	MISC	2 % Ch	57	1216 sq	No
	<i>Comment: Material has been REMOVED. Removed</i>					
<b>Baseboard:</b>	Baseboard 4" brown (1948)	MISC	None Detected	46	140 ln	
	<i>Comment: Material has been REMOVED.</i>					
<b>Ceiling:</b>	Acoustic ceiling tile 12" uniform holes	MISC	None Detected	45	1216 sq	
	<i>Comment: Material has been REMOVED.</i>					
<b>Building:</b> 20 - Cafeteria		<b>Room:</b> 09- North kitchen prep - 16 x 14 x 9				
<b>Floor:</b>	Epoxy Flooring	NON	Non-Suspect			
	<i>Comment: Coved Baseboard</i>					
<b>Walls:</b>	Plaster- Smooth (Cafe)	SURF	None Detected	420	540 sq	
<b>Ceiling:</b>	Plaster- Smooth (Cafe)	SURF	None Detected	420	224 sq	
<b>Removed Materials:</b>						
<b>Floor:</b>	Floor tile 12" tan w/ beige & black stk	MISC	2 % Ch	57	224 sq	No
	<i>Comment: Material has been REMOVED. Removed by ASI</i>					
<b>Baseboard:</b>	Baseboard 4" brown (1948)	MISC	None Detected	46	60 ln	
	<i>Comment: Material has been REMOVED.</i>					

# Functional Space Notes

## Forensic Analytical Consulting Services, Inc.

### Three Year Reinspection

**Client:** Kern High School District

**Site:** Arvin High School

**FACS Project Number:** PJ72367

**Date of Inspection:** May 17, 2023

Materials		Material Class	Percent Asbestos	Hmgns. Matrl #	Sampled Here?	Footage Sq/Ln/Jnts	Friable? Yes/No
<b>Building:</b> 20 - Cafeteria		<b>Room:</b> 10- Back kitchen hall - 30 x 5 x 8					
<b>Floor:</b>	Epoxy Flooring	NON	Non-Suspect				
	<i>Comment: Coved baseboard</i>						
<b>Walls:</b>	Plaster- Sanded (Cafe)	SURF	None Detected	419	419B	560 sq	
<b>Ceiling:</b>	Plaster- Smooth (Cafe)	SURF	None Detected	420		150 sq	
	<i>Comment: Assumed above acoustic ceiling tiles.</i>						
<b>Removed Materials:</b>							
<b>Floor:</b>	Floor tile 12" tan w/ beige & black stk	MISC	2 % Ch	57		150 sq	No
	<i>Comment: Material has been REMOVED. Removed by ASI 06-2010</i>						
<b>Baseboard:</b>	Baseboard 4" brown (1948)	MISC	None Detected	46		70 ln	
	<i>Comment: Material has been REMOVED.</i>						
<b>Ceiling:</b>	Acoustic ceiling tile 12" uniform holes	MISC	None Detected	45		150 sq	
	<i>Comment: Material has been REMOVED.</i>						
<b>Building:</b> 20 - Cafeteria		<b>Room:</b> 11- Freezer 1 - 10 x 8 x 8					
<b>Floor:</b>	Concrete	MISC	None Detected	453		80 sq	
<b>Baseboard:</b>	Concrete	MISC	None Detected	453		36 ln	
<b>Walls:</b>	Concrete	MISC	None Detected	453		288 sq	
<b>Ceiling:</b>	Concrete	MISC	None Detected	453		80 sq	
<b>Building:</b> 20 - Cafeteria		<b>Room:</b> 12- Freezer 2 - 10 x 8 x 8					
<b>Floor:</b>	Concrete	MISC	None Detected	453		80 sq	
<b>Baseboard:</b>	Concrete	MISC	None Detected	453		36 ln	
<b>Walls:</b>	Concrete	MISC	None Detected	453		288 sq	
<b>Ceiling:</b>	Concrete	MISC	None Detected	453		80 sq	



# ***Functional Space Notes***

## **Forensic Analytical Consulting Services, Inc.**

### **Three Year Reinspection**

**Client:** Kern High School District

**Site:** Arvin High School

**FACS Project Number:** PJ72367

**Date of Inspection:** May 17, 2023

Materials	Material Class	Percent Asbestos	Hmgns. Matri #	Sampled Here?	Footage Sq/Ln/Jnts	Friable? Yes/No
<b>Building:</b> 20 - Cafeteria		<b>Room:</b> 13- Cooks office - 10 x 8 x 8				
<b>Floor:</b> Epoxy Flooring	NON	Non-Suspect				
<i>Comment: Coved baseboard</i>						
<b>Walls:</b> Plaster- Sanded (Cafe)	SURF	None Detected	419		288 sq	
<b>Ceiling:</b> Plaster- Smooth (Cafe)	SURF	None Detected	420		80 sq	
<i>Comment: Assumed above acoustic ceiling tiles.</i>						
<b>Removed Materials:</b>						
<b>Floor:</b> Floor tile 12" tan w/ beige & black stk	MISC	2 % Ch	57		80 sq	No
<i>Comment: Material in GOOD condition. Material has been REMOVED. Removed</i>						
<b>Baseboard:</b> Baseboard 4" brown (1948)	MISC	None Detected	46		36 ln	
<i>Comment: Material has been REMOVED.</i>						
<b>Ceiling:</b> Acoustic ceiling tile 12" uniform holes	MISC	None Detected	45		80 sq	
<i>Comment: Material has been REMOVED.</i>						
<b>Building:</b> 20 - Cafeteria		<b>Room:</b> 14- Dry storage - 12 x 11 x 8				
<b>Floor:</b> Epoxy Flooring	NON	Non-Suspect				
<i>Comment: Coved baseboard</i>						
<b>Walls:</b> Plaster- Sanded (Cafe)	SURF	None Detected	419		368 sq	
<b>Ceiling:</b> Plaster- Smooth (Cafe)	SURF	None Detected	420		132 sq	
<b>Removed Materials:</b>						
<b>Floor:</b> Floor tile 12" beige w/ tan streaks	MISC	None Detected	61		132 sq	
<i>Comment: Material has been REMOVED.</i>						
<b>Baseboard:</b> Baseboard 4" blue	MISC	None Detected	60	60A	46 ln	
<i>Comment: Material has been REMOVED.</i>						
<b>Building:</b> 20 - Cafeteria		<b>Room:</b> 15- North stairwell to basement - 10 x 7 x 16				
<b>Floor:</b> Concrete	MISC	None Detected	453		70 sq	
<b>Baseboard:</b> Concrete	MISC	None Detected	453		34 ln	
<b>Walls:</b> Plaster- Sanded (Cafe)	SURF	None Detected	419		544 sq	
<b>Walls:</b> Wood Panel	NON	Non-Suspect				
<b>Ceiling:</b> Plaster- Smooth (Cafe)	SURF	None Detected	420		70 sq	
<b>Removed Materials:</b>						
<b>Ceiling:</b> Acoustic ceiling tile 12" uniform holes	MISC	None Detected	45		70 sq	
<i>Comment: Material has been REMOVED.</i>						

# ***Functional Space Notes***

## **Forensic Analytical Consulting Services, Inc.**

### **Three Year Reinspection**

**Client:** Kern High School District

**Site:** Arvin High School

**FACS Project Number:** PJ72367

**Date of Inspection:** May 17, 2023

Materials	Material Class	Percent Asbestos	Hmgns. Matri #	Sampled Here?	Footage Sq/Ln/Jnts	Friable? Yes/No
<b>Building:</b> <u>20 - Cafeteria</u>		<b>Room:</b> <u>16- Supply closet south - 4 x 3 x 8</u>				
<b>Floor:</b> Epoxy Flooring <i>Comment: Coved baseboard</i>	NON	Non-Suspect				
<b>Walls:</b> Plaster- Sanded (Cafe)	SURF	None Detected	419		112 sq	
<b>Ceiling:</b> Plaster- Smooth (Cafe)	SURF	None Detected	420		12 sq	
<b>Removed Materials:</b>						
<b>Floor:</b> Floor tile 12" tan w/ beige & black stk <i>Comment: Material has been REMOVED. Removed</i>	MISC	2 % Ch	57		12 sq	No
<b>Building:</b> <u>20 - Cafeteria</u>		<b>Room:</b> <u>17- Supply closet north - 4 x 3 x 8</u>				
<b>Floor:</b> Epoxy Flooring <i>Comment: Coved baseboard</i>	NON	Non-Suspect				
<b>Walls:</b> Plaster- Sanded (Cafe)	SURF	None Detected	419		112 sq	
<b>Ceiling:</b> Plaster- Smooth (Cafe)	SURF	None Detected	420		12 sq	
<b>Removed Materials:</b>						
<b>Floor:</b> Floor tile 12" tan w/ beige & black stk <i>Comment: Material has been REMOVED. Removed</i>	MISC	2 % Ch	57		12 sq	No
<b>Building:</b> <u>20 - Cafeteria</u>		<b>Room:</b> <u>18- Hall at kitchen restroom - 13 x 4 x 8</u>				
<b>Floor:</b> Epoxy Flooring <i>Comment: Coved baseboard</i>	NON	Non-Suspect				
<b>Walls:</b> Plaster- Sanded (Cafe)	SURF	None Detected	419		272 sq	
<b>Ceiling:</b> Plaster- Smooth (Cafe)	SURF	None Detected	420		52 sq	
<b>Removed Materials:</b>						
<b>Floor:</b> Floor tile 12" tan w/ beige & black stk <i>Comment: Material has been REMOVED. Removed</i>	MISC	2 % Ch	57		52 sq	No
<b>Baseboard:</b> Baseboard 4" brown (1948) <i>Comment: Material has been REMOVED.</i>	MISC	None Detected	46		34 ln	

# ***Functional Space Notes***

## **Forensic Analytical Consulting Services, Inc.**

### **Three Year Reinspection**

**Client:** Kern High School District

**Site:** Arvin High School

**FACS Project Number:** PJ72367

**Date of Inspection:** May 17, 2023

Materials	Material Class	Percent Asbestos	Hmgns. Matri #	Sampled Here?	Footage Sq/Ln/Jnts	Friable? Yes/No
<b>Building:</b> 20 - Cafeteria		<b>Room:</b> 19- Kitchen restroom mens - 9 x 8 x 8				
<b>Floor:</b> Ceramic tile & grout	MISC	None Detected	336		72 sq	
<b>Walls:</b> Ceramic tile grout 4" green or white	MISC	None Detected	59	59A	272 sq	
<b>Walls:</b> Plaster- Smooth (Cafe)	SURF	None Detected	420		272 sq	
<i>Comment: Assumed beneath ceramic tile.</i>						
<b>Ceiling:</b> Plaster- Smooth (Cafe)	SURF	None Detected	420		72 sq	
<b>Building:</b> 20 - Cafeteria		<b>Room:</b> 20- Kitchen restroom womens - 13 x 10 x 8				
<b>Floor:</b> Ceramic tile & grout	MISC	None Detected	336		130 sq	
<b>Walls:</b> Ceramic tile grout 4" green or white	MISC	None Detected	59		368 sq	
<b>Walls:</b> Plaster- Smooth (Cafe)	SURF	None Detected	420		368 ln	
<i>Comment: Assumed beneath ceramic tile.</i>						
<b>Ceiling:</b> Plaster- Smooth (Cafe)	SURF	None Detected	420		130 sq	
<b>Building:</b> 20 - Cafeteria		<b>Room:</b> 21- Faculty dining - 40 x 24 x 14				
<b>Floor:</b> Epoxy Flooring	NON	Non-Suspect				
<i>Comment: At serving counter</i>						
<b>Floor:</b> Floor tile 12" black	MISC	None Detected	86		192 sq	
<i>Comment: New installation.</i>						
<b>Floor:</b> Floor tile 12" grey w/ grey streaks	MISC	None Detected	106		288 sq	
<b>Floor:</b> Floor tile 12" white w/ grey streaks	MISC	None Detected	146		288 sq	
<i>Comment: W-wings.</i>						
<b>Baseboard:</b> Baseboard 4" black	MISC	None Detected	21		128 ln	
<b>Walls:</b> Plaster- Sanded (Cafe)	SURF	None Detected	419	419C	1792 sq	
<b>Ceiling:</b> 12" ACT w/ mastic- Rndm gauge PH (Cafe)	MISC	Assumed	421		960 sq	No
<i>Comment: Material in GOOD condition. No change in material condition. Material Comment: Man lift or ladder needed to sample</i>						
<b>Ceiling:</b> Plaster- Sanded (Cafe)	SURF	None Detected	419		960 sq	
<i>Comment: Assumed above acoustic ceiling tiles.</i>						
<b>Windows:</b> Window glazing (cafe)	MISC	None Detected	444		350 ln	
<b>Removed Materials:</b>						
<b>Floor:</b> Floor tile 12" beige w/ tan streaks	MISC	None Detected	61	61A	960 sq	
<i>Comment: Material has been REMOVED.</i>						
<b>Baseboard:</b> Baseboard 4" brown (1948)	MISC	None Detected	46		128 ln	
<i>Comment: Material has been REMOVED.</i>						

# ***Functional Space Notes***

## **Forensic Analytical Consulting Services, Inc.**

### **Three Year Reinspection**

**Client:** Kern High School District

**Site:** Arvin High School

**FACS Project Number:** PJ72367

**Date of Inspection:** May 17, 2023

Materials	Material Class	Percent Asbestos	Hmgns. Matri #	Sampled Here?	Footage Sq/Ln/Jnts	Friable? Yes/No
<b>Building:</b> 20 - Cafeteria		<b>Room:</b> 22- Exterior S. Restroom - 24 x 18 x 14				
<b>Floor:</b>	Ceramic tile & grout- 2" grey (cafe)	MISC	None Detected	422	432	ln
<b>Walls:</b>	Ceramic tile & grout- 4" white (cafe)	MISC	None Detected	423	1176	sq
<b>Walls:</b>	Plaster- Sanded (Cafe)	SURF	None Detected	419	1176	sq
	<i>Comment: Assumed beneath ceramic tile.</i>					
<b>Ceiling:</b>	Plaster- Smooth (Cafe)	SURF	None Detected	420	432	sq
<b>Windows:</b>	Window glazing (cafe)	MISC	None Detected	444	200	ln
<i>Room Comments:</i>	<i>Womens RR</i>					
<b>Building:</b> 20 - Cafeteria		<b>Room:</b> 23- Exterior N. Restroom - 24 x 18 x 14				
<b>Floor:</b>	Ceramic tile & grout- 2" grey (cafe)	MISC	None Detected	422	422A	432 ln
<b>Walls:</b>	Ceramic tile & grout- 4" white (cafe)	MISC	None Detected	423	423A	1176 sq
<b>Walls:</b>	Plaster- Sanded (Cafe)	SURF	None Detected	419		1176 sq
	<i>Comment: Assumed beneath ceramic tile.</i>					
<b>Ceiling:</b>	Plaster- Smooth (Cafe)	SURF	None Detected	420		432 sq
<b>Windows:</b>	Window glazing (cafe)	MISC	None Detected	444		75 ln
<b>Removed Materials:</b>						
<b>Walls:</b>	Ceramic tile grout 4" green or white	MISC	None Detected	59		1176 sq
	<i>Comment: Material has been REMOVED.</i>					
<i>Room Comments:</i>	<i>Mens RR</i>					
<b>Building:</b> 20 - Cafeteria		<b>Room:</b> 24- Classroom 37 - 25 x 24 x 14				
<b>Floor:</b>	Floor tile 12" white w/ blue & red stks	MISC	None Detected	63	63A	600 sq
<b>Baseboard:</b>	Baseboard 4" beige	MISC	None Detected	62	62A	98 ln
<b>Walls:</b>	Plaster- Smooth (Cafe)	SURF	None Detected	420		1176 sq
<b>Ceiling:</b>	Acoustic ceiling tile 12" uniform holes	MISC	None Detected	45		600 sq
<b>Sink:</b>	Sink coating- grey (CW)	MISC	None Detected	389		1 sq
<b>Windows:</b>	Window glazing (cafe)	MISC	None Detected	444	444B	250 sq

# Functional Space Notes

## Forensic Analytical Consulting Services, Inc.

### Three Year Reinspection

**Client:** Kern High School District

**Site:** Arvin High School

**FACS Project Number:** PJ72367

**Date of Inspection:** May 17, 2023

Materials		Material Class	Percent Asbestos	Hmgns. Matrl #	Sampled Here?	Footage Sq/Ln/Jnts	Friable? Yes/No
<b>Building:</b> 20 - Cafeteria		<b>Room:</b> 24.1- Classroom 37 closet - 8 x 7 x 8					
<b>Floor:</b>	Floor tile 12" white w/ blue & red stks	MISC	None Detected	63		56 sq	
<b>Baseboard:</b>	Baseboard 4" beige	MISC	None Detected	62		30 sq	
<b>Walls:</b>	Plaster- Smooth (Cafe)	SURF	None Detected	420		240 sq	
<b>Ceiling:</b>	Plaster- Smooth (Cafe)	SURF	None Detected	420	420B	56 sq	
<b>Removed Materials:</b>							
<b>Ceiling:</b>	Acoustic ceiling tile 12" uniform holes	MISC	None Detected	45		56 ln	
<i>Comment: Material has been REMOVED.</i>							
<b>Building:</b> 20 - Cafeteria		<b>Room:</b> 25- Basement - 64 x 61 x 9					
<b>Floor:</b>	Concrete	MISC	None Detected	453		2400 sq	
<b>Walls:</b>	Concrete	MISC	None Detected	453		1800 sq	
<b>Ceiling:</b>	Concrete	MISC	None Detected	453		2400 sq	
<b>TSI:</b>	Cloth pipe wrap- 2" (Cafe)	TSI	15 % Am, Ch	426	426A	100 ln	No
<i>Comment: Material in GOOD condition. No change in material condition. Quantity is estimated</i>							
<b>TSI:</b>	Cloth pipe wrap- 4" (Cafe)	TSI	11 % Am, Ch	427	427A	100 ln	No
<i>Comment: Material in GOOD condition. No change in material condition. Quantity is estimated</i>							
<b>TSI:</b>	Mudded Elbow- 2" (Cafe)	TSI	15 % Am, Ch	424	424A	24 ea	No
<i>Comment: Material in GOOD condition. No change in material condition.</i>							
<b>TSI:</b>	Mudded Elbow- 4" (Cafe)	TSI	15 % Am, Ch	425	425A	10 ea	No
<i>Comment: Material in GOOD condition. No change in material condition.</i>							
<i>Room Tunnel access.</i>							
<i>Comments:</i>							
<b>Building:</b> 20 - Cafeteria		<b>Room:</b> 26- Pipe chase - 24 x 3 x 14					
<b>Floor:</b>	Concrete	MISC	None Detected	453		72 sq	
<b>Walls:</b>	Plaster- Smooth (Cafe)	SURF	None Detected	420		756 sq	
<i>Comment: Backside of restroom walls</i>							
<b>Walls:</b>	Wood	NON	Non-Suspect				
<b>Ceiling:</b>	Plaster- Sanded (Cafe)	SURF	None Detected	419		72 sq	

# ***Functional Space Notes***

## **Forensic Analytical Consulting Services, Inc.**

### **Three Year Reinspection**

**Client:** Kern High School District

**Site:** Arvin High School

**FACS Project Number:** PJ72367

**Date of Inspection:** May 17, 2023

Materials		Material Class	Percent Asbestos	Hmgns. Matri #	Sampled Here?	Footage Sq/Ln/Jnts	Friable? Yes/No
<b>Building:</b> 20 - Cafeteria		<b>Room:</b> 27- Ext. Custodial - 6 x 8 x 8					
<b>Floor:</b>	Concrete	MISC	None Detected	453		48 sq	
<b>Baseboard:</b>	Concrete	MISC	None Detected	453		28 ln	
<b>Walls:</b>	Plaster- Smooth (Cafe)	SURF	None Detected	420	420C	224 sq	
<b>Ceiling:</b>	Plaster- Smooth (Cafe)	SURF	None Detected	420		48 sq	
<b>Building:</b> 20 - Cafeteria		<b>Room:</b> Exterior - 136 x 95 x 25					
<b>Walls:</b>	Brick red	NON	Non-Suspect				
<b>Roof:</b>	Penetration mastic (cafeteria)	MISC	None Detected	177	177A	10 sq	
<b>Overhangs:</b>	Stucco exterior (1948)	MISC	None Detected	50		2450 sq	
<b>Window panels:</b>	Transite panels <i>Comment: Material in GOOD condition. No change in material condition.</i>	MISC	Assumed	901		36 sq	No
<b>Window:</b>	Window putty exterior (1948)	MISC	None Detected	49			
<b>Removed Materials:</b>							
<b>Roof:</b>	Built up roofing (cafeteria) <i>Comment: Material in GOOD condition. Material has been REMOVED. Removed</i>	MISC	62 % Ch	176	176A, 176B, 176C	12920 sq	No

# ***Functional Space Notes***

## **Forensic Analytical Consulting Services, Inc.**

### **Three Year Reinspection**

**Client:** Kern High School District

**Site:** Arvin High School

**FACS Project Number:** PJ72367

**Date of Inspection:** May 17, 2023

Materials		Material Class	Percent Asbestos	Hmgns. Matrl #	Sampled Here?	Footage Sq/Ln/Jnts	Friable? Yes/No
<b>Building:</b> 21 - Home Economics		<b>Room:</b> 01- Staff RR 1 - 8 x 12 x 12					
<b>Floor:</b>	Ceramic tile & grout 2" grey	MISC	None Detected	349		96 sq	
<b>Walls:</b>	Ceramic tile Grout 4" white	MISC	None Detected	328		480 sq	
<b>Ceiling:</b>	WR Drywall- smooth	MISC	None Detected	348		96 sq	
<b>Room</b>	North RR						
<b>Comments:</b>							
<b>Building:</b> 21 - Home Economics		<b>Room:</b> 02- Staff RR 2 - 7 x 12 x 12					
<b>Floor:</b>	Ceramic tile & grout 2" grey	MISC	None Detected	349		84 sq	
<b>Walls:</b>	Ceramic tile Grout 4" white	MISC	None Detected	328		456 sq	
<b>Ceiling:</b>	WR Drywall- smooth	MISC	None Detected	348		84 sq	
<b>Room</b>	South RR						
<b>Comments:</b>							
<b>Building:</b> 21 - Home Economics		<b>Room:</b> 03- Independent Studies - 16 x 14 x 12					
<b>Floor:</b>	Vinyl Floor Tile 12" Tan w/ Multi Specs	MISC	None Detected	347	347A	224 sq	
<b>Baseboard:</b>	Baseboard & glue 4" Brown	MISC	None Detected	326		60 ln	
<b>Walls:</b>	Plaster- Sanded (HE)	SURF	None Detected	365		720 sq	
<b>Ceiling:</b>	False ceiling panel 2 x 4 sm. fissure	MISC	None Detected	330		224 sq	
<b>Removed Materials:</b>							
<b>Floor:</b>	Floor tile 9" grey w/ black streaks	MISC	7 % Ch	40		224 sq	No
	<i>Comment: No change in material condition. Material has been REMOVED. Remove</i>						
<b>Baseboard:</b>	Wood	NON	Non-Suspect				
	<i>Comment: Material has been REMOVED. Coved wood.</i>						
<b>Ceiling:</b>	Acoustic ceiling tile 12" fissured	MISC	None Detected	68	68A	224 sq	
	<i>Comment: Material has been REMOVED.</i>						
<b>Ceiling:</b>	Plaster (1948)	SURF	None Detected	42		224 sq	
	<i>Comment: Material has been REMOVED. Assumed above acoustic ceiling tiles. Material Comment: Sampled by SISC, proven not to contain asbestos.</i>						
<b>Room</b>	Currently used as independent studies						
<b>Comments:</b>							

# Functional Space Notes

## Forensic Analytical Consulting Services, Inc. Three Year Reinspection

**Client:** Kern High School District

**Site:** Arvin High School

**FACS Project Number:** PJ72367

**Date of Inspection:** May 17, 2023

Materials	Material Class	Percent Asbestos	Hmgns. Matri #	Sampled Here?	Footage Sq/Ln/Jnts	Friable? Yes/No
<b>Building:</b> 21 - Home Economics		<b>Room:</b> 04- Southwest entry - 8 x 6 x 12				
<b>Floor:</b>	Vinyl Floor Tile 12" Tan w/ Multi Specs	MISC	None Detected	347	48 sq	
<b>Baseboard:</b>	Baseboard & glue 4" Brown	MISC	None Detected	326	28 ln	
<b>Walls:</b>	Plaster- Sanded (HE)	SURF	None Detected	365	365B	336 sq
	<i>Comment: North and east walls.</i>					
<b>Ceiling:</b>	False ceiling panel 2 x 4 sm. fissure	MISC	None Detected	330	48 sq	
<b>Removed Materials:</b>						
<b>Floor:</b>	Floor tile 9" grey w/ black streaks	MISC	7 % Ch	40	48 sq	No
	<i>Comment: No change in material condition. Material has been REMOVED. Remove</i>					
<b>Baseboard:</b>	Wood	NON	Non-Suspect			
	<i>Comment: Material has been REMOVED. Coved wood.</i>					
<b>Ceiling:</b>	Acoustic ceiling tile 12" fissured	MISC	None Detected	68	48 sq	
	<i>Comment: Material has been REMOVED.</i>					
<b>Ceiling:</b>	Plaster (1948)	SURF	None Detected	42	48 sq	
	<i>Comment: Material has been REMOVED. Assumed above acoustic ceiling tiles. Material Comment: Sampled by SISC, proven not to contain asbestos.</i>					
<b>Building:</b> 21 - Home Economics		<b>Room:</b> 05- Custodial Closet - 8 x 6 x 12				
<b>Floor:</b>	Concrete	MISC	None Detected	453	48 sq	
<b>Baseboard:</b>	Baseboard & glue 4" Brown	MISC	None Detected	326	20 ln	
<b>Walls:</b>	FRP - White	MISC	None Detected	320	67 sq	
<b>Walls:</b>	Plaster- Sanded (HE)	SURF	None Detected	365	336 sq	
<b>Ceiling:</b>	False ceiling panel 2 x 4 sm. fissure	MISC	None Detected	330	48 sq	
<b>Removed Materials:</b>						
<b>Floor:</b>	Floor tile 9" grey w/ black streaks	MISC	7 % Ch	40	48 sq	No
	<i>Comment: No change in material condition. Material has been REMOVED. Remove</i>					
<b>Baseboard:</b>	Metal over wood baseboard	NON	Non-Suspect			
	<i>Comment: Material has been REMOVED.</i>					
<b>Ceiling:</b>	Plaster (1948)	SURF	None Detected	42	48 sq	
	<i>Comment: Material has been REMOVED. Material Comment: Sampled by SISC, proven not to contain asbestos.</i>					



# ***Functional Space Notes***

## **Forensic Analytical Consulting Services, Inc.**

### **Three Year Reinspection**

**Client:** Kern High School District

**Site:** Arvin High School

**FACS Project Number:** PJ72367

**Date of Inspection:** May 17, 2023

Materials	Material Class	Percent Asbestos	Hmgns. Matri #	Sampled Here?	Footage Sq/Ln/Jnts	Friable? Yes/No
<b>Building:</b> 21 - Home Economics		<b>Room:</b> 06- HE 1 Classroom - 46 x 30 x 10				
<b>Floor:</b> Vinyl Floor Tile 12" Tan w/ Multi Specs	MISC	None Detected	347		1380 sq	
<b>Baseboard:</b> Baseboard 4" brown (1948)	MISC	None Detected	46			
<b>Walls:</b> Plaster- Sanded (HE)	SURF	None Detected	365		1520 sq	
<b>Ceiling:</b> Acoustic ceiling tile 12" uniform holes <i>Comment: Above false ceiling panels.</i>	MISC	None Detected	45		1380 sq	
<b>Ceiling:</b> Acoustic ceiling tile 12" uniform holes <i>Comment: Above</i>	MISC	None Detected	45		1380 sq	
<b>Ceiling:</b> False ceiling panels 2 x 4 fissure	MISC	None Detected	56		1380 sq	
<b>Removed Materials:</b>						
<b>Floor:</b> Floor tile 9" grey w/ black streaks <i>Comment: No change in material condition. Material has been REMOVED. Remove</i>	MISC	7 % Ch	40		1380 sq	No
<b>Baseboard:</b> Metal over wood baseboard <i>Comment: Material has been REMOVED.</i>	NON	Non-Suspect				
<b>Building:</b> 21 - Home Economics		<b>Room:</b> 06.1- Storage at west end hall - 24 x 8 x 12				
<b>Floor:</b> Vinyl Floor Tile 12" Tan w/ Multi Specs	MISC	None Detected	347		192 sq	
<b>Baseboard:</b> Baseboard & glue 4" Brown	MISC	None Detected	326		64 ln	
<b>Walls:</b> Plaster- Sanded (HE)	SURF	None Detected	365		360 sq	
<b>Ceiling:</b> False ceiling panels 2 x 4 fissure	MISC	None Detected	56		192 sq	
<b>Building:</b> 21 - Home Economics		<b>Room:</b> 07- Special Ed. - 44 x 30 x 10				
<b>Floor:</b> Vinyl Floor Tile 12" Tan w/ Multi Specs	MISC	None Detected	347		1320 sq	
<b>Baseboard:</b> Baseboard & glue 4" Brown	MISC	None Detected	326		148 ln	
<b>Walls:</b> Plaster- Sanded (HE)	SURF	None Detected	365		888 sq	
<b>Walls:</b> WR Drywall- smooth <i>Comment: In wet areas</i>	MISC	None Detected	348	348A, 348B	740 sq	
<b>Ceiling:</b> False ceiling panel 2 x 4 fiss pin hole	MISC	None Detected	128		1320 sq	
<b>Building:</b> 21 - Home Economics		<b>Room:</b> 07.1- Shower Room - 10 x 12 x 7				
<b>Floor:</b> Ceramic tile & grout 2" grey	MISC	None Detected	349		120 sq	
<b>Walls:</b> Ceramic tile Grout 4" white	MISC	None Detected	328	328B	120 sq	
<b>Walls:</b> WR Drywall- smooth	MISC	None Detected	348		308 sq	
<b>Ceiling:</b> WR Drywall- smooth	MISC	None Detected	348		120 sq	

# Functional Space Notes

## Forensic Analytical Consulting Services, Inc.

### Three Year Reinspection

**Client:** Kern High School District

**Site:** Arvin High School

**FACS Project Number:** PJ72367

**Date of Inspection:** May 17, 2023

Materials	Material Class	Percent Asbestos	Hmgns. Matri #	Sampled Here?	Footage Sq/Ln/Jnts	Friable? Yes/No
<b>Building:</b> 21 - Home Economics		<b>Room:</b> 07.2- Spec Ed RR - 8 x 9 x 7				
<b>Floor:</b>	Ceramic tile & grout 2" grey	MISC	None Detected	349	349A	72 sq
<b>Walls:</b>	Ceramic tile Grout 4" white	MISC	None Detected	328		238 sq
<b>Ceiling:</b>	WR Drywall- smooth	MISC	None Detected	348		72 sq
<i>Room Comments: South west Corner of Spec Ed Class</i>						
<b>Building:</b> 21 - Home Economics		<b>Room:</b> 08- Special Ed Office - 12 x 12 x 12				
<b>Floor:</b>	Vinyl Floor Tile 12" Tan w/ Multi Specs	MISC	None Detected	347		
<b>Baseboard:</b>	Baseboard & glue 4" Brown	MISC	None Detected	326		48 ln
<b>Walls:</b>	Plaster (1948)	SURF	None Detected	42		432 sq
<i>Comment: North, east, and west walls. Material Comment: Sampled by SISC, proven not to contain asbestos.</i>						
<b>Walls:</b>	Plaster skim on concrete	SURF	None Detected	67		144 sq
<i>Comment: South wall.</i>						
<b>Walls:</b>	WR Drywall- smooth	MISC	None Detected	348		144 sq
<b>Ceiling:</b>	False ceiling panel 2 x 4 fissure micro	MISC	None Detected	28		144 sq
<b>Ceiling:</b>	Plaster- Sanded (HE)	SURF	None Detected	365		
<b>Removed Materials:</b>						
<b>Floor:</b>	Floor tile 9" grey w/ black streaks	MISC	7 % Ch	40		144 sq No
<i>Comment: No change in material condition. Material has been REMOVED. Remove</i>						
<b>Baseboard:</b>	Metal over wood baseboard	NON	Non-Suspect			
<i>Comment: Material has been REMOVED.</i>						
<b>Ceiling:</b>	Acoustic ceiling tile 12" uniform holes	MISC	None Detected	45		144 sq
<i>Comment: Material has been REMOVED.</i>						
<b>Ceiling:</b>	Plaster (1948)	SURF	None Detected	42		144 sq
<i>Comment: Material has been REMOVED. Assumed above acoustic ceiling tiles. Material Comment: Sampled by SISC, proven not to contain asbestos.</i>						
<i>Room Comments: Accessible through Special Ed</i>						

# Functional Space Notes

## Forensic Analytical Consulting Services, Inc. Three Year Reinspection

**Client:** Kern High School District

**Site:** Arvin High School

**FACS Project Number:** PJ72367

**Date of Inspection:** May 17, 2023

Materials		Material Class	Percent Asbestos	Hmgns. Matrl #	Sampled Here?	Footage Sq/Ln/Jnts	Friable? Yes/No
<b>Building:</b> 21 - Home Economics		<b>Room:</b> 09- HE 2.5A - 12 x 12 x 12					
<b>Floor:</b>	Vinyl Floor Tile 12" Tan w/ Multi Specs	MISC	None Detected	347		144	
<b>Baseboard:</b>	Baseboard & glue 4" Brown	MISC	None Detected	326		48 ln	
<b>Walls:</b>	Plaster (1948)	SURF	None Detected	42		576 sq	
<i>Comment: North, east, and west walls. Material Comment: Sampled by SISC, proven not to contain asbestos.</i>							
<b>Walls:</b>	Plaster skim on concrete	SURF	None Detected	67		576 sq	
<i>Comment: South wall.</i>							
<b>Walls:</b>	WR Drywall- smooth	MISC	None Detected	348		576 sq	
<b>Ceiling:</b>	False ceiling panel 2 x 4 fissure micro	MISC	None Detected	28		144 sq	
<b>Ceiling:</b>	Plaster (1948)	SURF	None Detected	42		144 sq	
<i>Comment: Assumed above acoustic ceiling tiles. Material Comment: Sampled by SISC, proven not to contain asbestos.</i>							
<b>Removed Materials:</b>							
<b>Floor:</b>	Floor tile 9" grey w/ black streaks	MISC	7 % Ch	40		144 sq	No
<i>Comment: No change in material condition. Material has been REMOVED. Remove</i>							
<b>Baseboard:</b>	Metal over wood baseboard	NON	Non-Suspect				
<i>Comment: Material has been REMOVED.</i>							
<b>Ceiling:</b>	Acoustic ceiling tile 12" uniform holes	MISC	None Detected	45		144 sq	
<i>Comment: Material has been REMOVED.</i>							

# Functional Space Notes

## Forensic Analytical Consulting Services, Inc.

### Three Year Reinspection

**Client:** Kern High School District

**Site:** Arvin High School

**FACS Project Number:** PJ72367

**Date of Inspection:** May 17, 2023

Materials		Material Class	Percent Asbestos	Hmgns. Matrl #	Sampled Here?	Footage Sq/Ln/Jnts	Friable? Yes/No
<b>Building:</b> 21 - Home Economics		<b>Room:</b> 09-Home Ec Storage - 12 x 12 x 10					
<b>Floor:</b>	Vinyl Floor Tile 12" Tan w/ Multi Specs	MISC	None Detected	347		144	
<b>Baseboard:</b>	Baseboard & glue 4" Brown	MISC	None Detected	326		48	ln
<b>Walls:</b>	WR Drywall- smooth	MISC	None Detected	348		480	sq
<b>Ceiling:</b>	Acoustic ceiling tile 12" uniform holes	MISC	None Detected	45		144	sq
<b>Ceiling:</b>	False ceiling panel 2 x 4 fissure micro	MISC	None Detected	28		144	sq
<b>Removed Materials:</b>							
<b>Floor:</b>	Floor tile 9" grey w/ black streaks	MISC	7 % Ch	40		144	sq No
	<i>Comment: No change in material condition. Material has been REMOVED. Remove</i>						
<b>Baseboard:</b>	Metal over wood baseboard	NON	Non-Suspect				
	<i>Comment: Material has been REMOVED.</i>						
<b>Walls:</b>	Plaster (1948)	SURF	None Detected	42		480	sq
	<i>Comment: Material has been REMOVED. North, east, and west walls. Material Comment: Sampled by SISC, proven not to contain asbestos.</i>						
<b>Walls:</b>	Plaster skim on concrete	SURF	None Detected	67		480	sq
	<i>Comment: Material has been REMOVED. South wall.</i>						
<b>Ceiling:</b>	Plaster (1948)	SURF	None Detected	42		144	sq
	<i>Comment: Material has been REMOVED. Assumed above acoustic ceiling tiles. Material Comment: Sampled by SISC, proven not to contain asbestos.</i>						
Room Comments:		Room added					
<b>Building:</b> 21 - Home Economics		<b>Room:</b> 10- ROC storage - 8 x 12 x 9					
<b>Floor:</b>	Vinyl Floor Tile 12" Tan w/ Multi Specs	MISC	None Detected	347		96	sq
<b>Baseboard:</b>	Baseboard & glue 4" Brown	MISC	None Detected	326		26	ln
<b>Baseboard:</b>	Wood	NON	Non-Suspect				
	<i>Comment: Coved wood.</i>						
<b>Walls:</b>	Plaster- Sanded (HE)	SURF	None Detected	365	365C	309	sq
	<i>Comment: North and east walls.</i>						
<b>Ceiling:</b>	Acoustic ceiling tile 12" fissured	MISC	None Detected	68		96	sq
<b>Ceiling:</b>	False ceiling panel 2 x 4 sm. fissure	MISC	None Detected	330		96	sq
<b>Ceiling:</b>	Plaster (1948)	SURF	None Detected	42		96	sq
	<i>Comment: Assumed above acoustic ceiling tiles. Material Comment: Sampled by SISC, proven not to contain asbestos.</i>						

# ***Functional Space Notes***

## **Forensic Analytical Consulting Services, Inc.**

### **Three Year Reinspection**

**Client:** Kern High School District

**Site:** Arvin High School

**FACS Project Number:** PJ72367

**Date of Inspection:** May 17, 2023

Materials	Material Class	Percent Asbestos	Hmgns. Matri #	Sampled Here?	Footage Sq/Ln/Jnts	Friable? Yes/No
<b>Building:</b> 21 - Home Economics		<b>Room:</b> 11- South East Entry - 7 x 6 x 7				
<b>Floor:</b> Concrete	MISC	None Detected	453		42 sq	
<b>Floor:</b> Vinyl Floor Tile 12" Tan w/ Multi Specs	MISC	None Detected	347		42	
<b>Baseboard:</b> Baseboard & glue 4" Brown	MISC	None Detected	326		18 ln	
<b>Walls:</b> Plaster- Sanded (HE) <i>Comment: North, east, and west walls.</i>	SURF	None Detected	365		136 sq	
<b>Walls:</b> Plaster skim on concrete <i>Comment: South wall.</i>	SURF	None Detected	67	67A	46 sq	
<b>Ceiling:</b> Drywall /JC- Smooth (HE)	MISC	None Detected	436	436A	42 sq	
<b>Removed Materials:</b>						
<b>Walls:</b> Drywall sanded texture <i>Comment: No change in material condition. Material has been REMOVED. Remove</i>	MISC	4 - 5 % Ch, Am	70		46 sq	No
<b>Ceiling:</b> Drywall smooth (1948) <i>Comment: No change in material condition. Material has been REMOVED. Remove</i>	MISC	2 - 5 % Ch, Am	69	69A, 69B	42 sq	No
<i>Room Comments: Basement Access</i>						
<b>Building:</b> 21 - Home Economics		<b>Room:</b> 12- Art room - 50 x 30 x 10				
<b>Floor:</b> Vinyl Floor Tile 12" Tan w/ Multi Specs	MISC	None Detected	347		1500 sq	
<b>Baseboard:</b> Baseboard 4" brown (1948)	MISC	None Detected	46		160 ln	
<b>Baseboard:</b> Baseboard 4" brown (1948) <i>Comment: Over concrete on south wall.</i>	MISC	None Detected	72	72A	1600 sq	
<b>Walls:</b> Drywall- smooth (HE)	MISC	None Detected	350	350A, 350B	1600 sq	
<b>Ceiling:</b> Acoustic ceiling tile 12" tri-hole	MISC	None Detected	73	73A	1500 sq	
<b>Ceiling:</b> Drywall- unfinished (HE)	MISC	None Detected	366	366A	1500 sq	
<b>Removed Materials:</b>						
<b>Floor:</b> Floor tile 12" white w/ grey specks <i>Comment: Material has been REMOVED.</i>	MISC	None Detected	71	71A	1500 sq	
<b>Ceiling:</b> Drywall smooth (1948) <i>Comment: No change in material condition. Material has been REMOVED. Remove Above acoustic ceiling tiles.</i>	MISC	2 % Ch	74	74A	1500 sq	No

# ***Functional Space Notes***

## **Forensic Analytical Consulting Services, Inc.**

### **Three Year Reinspection**

**Client:** Kern High School District

**Site:** Arvin High School

**FACS Project Number:** PJ72367

**Date of Inspection:** May 17, 2023

Materials	Material Class	Percent Asbestos	Hmgns. Matri #	Sampled Here?	Footage Friable? Sq/Ln/Jnts Yes/No
<b>Building:</b> <u>21 - Home Economics</u> <b>Room:</b> <u>13- East stairwell - 24 x 6 x 7.5</u>					
<b>Floor:</b> Concrete <i>Comment: Stairs.</i>	MISC	None Detected	453		144 sq
<b>Walls:</b> Plaster- Sanded (HE)	SURF	None Detected	365		450 sq
<b>Ceiling:</b> Drywall /JC- Smooth (HE)	MISC	None Detected	436		50 sq
<b>Ceiling:</b> Plaster- Sanded (HE)	SURF	None Detected	365		144 sq
<b>Building:</b> <u>21 - Home Economics</u> <b>Room:</b> <u>14- West stairwell - 24 x 6 x 7.5</u>					
<b>Floor:</b> Concrete <i>Comment: Stairs.</i>	MISC	None Detected	453		144 sq
<b>Walls:</b> Plaster- Sanded (HE)	SURF	None Detected	365	365A	450 sq
<b>Ceiling:</b> Plaster- Sanded (HE)	SURF	None Detected	365		144 sq
<b>Building:</b> <u>21 - Home Economics</u> <b>Room:</b> <u>15- Basement West - 65 x 35 x 8</u>					
<b>Floor:</b> Concrete	MISC	None Detected	453		2275 sq
<b>Walls:</b> Concrete block	NON	Non-Suspect			
<b>Walls:</b> Mastic on Block wall	MISC	None Detected	351	351A	20 sq
<b>Ceiling:</b> Concrete	MISC	None Detected	453		2275 sq
<b>Pipes:</b> Fiberglass pipe insulation <i>Comment: Includes straights and elbows.</i>	NON	Non-Suspect			
<b>Removed Materials:</b>					
<b>Walls:</b> Acoustic ceiling tile 12" uniform holes <i>Comment: Material has been REMOVED. At sections on firing range walls.</i>	MISC	None Detected	45		350 sq
<b>Building:</b> <u>21 - Home Economics</u> <b>Room:</b> <u>15.1- Tunnel Access - 20 x 10 x 8</u>					
<b>Floor:</b> Concrete	MISC	None Detected	453		200 sq
<b>Walls:</b> Concrete	MISC	None Detected	453		360 sq
<b>Walls:</b> Wood	NON	Non-Suspect			
<b>Ceiling:</b> Concrete	MISC	None Detected	453		200 sq
<b>Building:</b> <u>21 - Home Economics</u> <b>Room:</b> <u>15.2- Storage - 20 x 15 x 8</u>					
<b>Floor:</b> Concrete	MISC	None Detected	453		300 sq
<b>Walls:</b> Concrete	MISC	None Detected	453		540 sq
<b>Walls:</b> Wood	NON	Non-Suspect			
<b>Ceiling:</b> Concrete	MISC	None Detected	453		300 sq

# ***Functional Space Notes***

## **Forensic Analytical Consulting Services, Inc.**

### **Three Year Reinspection**

**Client:** Kern High School District

**Site:** Arvin High School

**FACS Project Number:** PJ72367

**Date of Inspection:** May 17, 2023

Materials	Material Class	Percent Asbestos	Hmgns. Matri #	Sampled Here?	Footage Sq/Ln/Jnts	Friable? Yes/No
<b>Building:</b> <u>21 - Home Economics</u>		<b>Room:</b> <u>16- Basement East - 65 x 35 x 8</u>				
<b>Floor:</b>	Concrete	MISC	None Detected	453	2275 sq	
<b>Walls:</b>	Concrete block	NON	Non-Suspect			
<b>Ceiling:</b>	Concrete	MISC	None Detected	453	2275 sq	
<b>Room</b>	<i>Firing range</i>					
<b>Comments:</b>						
<b>Building:</b> <u>21 - Home Economics</u>		<b>Room:</b> <u>Exterior - 212 x 31 x 20</u>				
<b>Walls:</b>	Brick red	NON	Non-Suspect			
	<i>Comment: Over concrete in some areas.</i>					
<b>Roofs:</b>	Built up roofing (home ec)	MISC	62 % Ch	192	192A, 192B	No
	<i>Comment: Material in GOOD condition. No change in material condition.</i>					

# ***Functional Space Notes***

## **Forensic Analytical Consulting Services, Inc.**

### **Three Year Reinspection**

**Client:** Kern High School District

**Site:** Arvin High School

**FACS Project Number:** PJ72367

**Date of Inspection:** May 17, 2023

Materials		Material Class	Percent Asbestos	Hmgns. Matrl #	Sampled Here?	Footage Sq/Ln/Jnts	Friable? Yes/No
<b>Building:</b> <u>22 - Student services</u>		<b>Room:</b> <u>01- Snack bar - 24 x 15 x 10</u>					
<b>Floor:</b>	Linoleum red (1970, student store)	MISC	None Detected	34		360 sq	
<b>Baseboard:</b>	Linoleum red (1970, student store)	MISC	None Detected	34		78 ln	
	<i>Comment: Coved.</i>						
<b>Walls:</b>	Wood	NON	Non-Suspect				
<b>Ceiling:</b>	Drywall smooth (1970, student store)	MISC	<u>2 % Ch</u>	35	35B	360 sq	No
	<i>Comment: Material in GOOD condition. No change in material condition.</i>						
<b>Building:</b> <u>22 - Student services</u>		<b>Room:</b> <u>01A- Closet - 3 x 4 x 8</u>					
<b>Floor:</b>	Linoleum red (1970, student store)	MISC	None Detected	34		12 sq	
<b>Baseboard:</b>	Linoleum red (1970, student store)	MISC	None Detected	34		14 ln	
	<i>Comment: Coved.</i>						
<b>Walls:</b>	Wood	NON	Non-Suspect				
<b>Ceiling:</b>	Drywall smooth (1970, student store)	MISC	<u>2 % Ch</u>	35	35A	12 sq	No
	<i>Comment: Material in GOOD condition. No change in material condition.</i>						
<b>Building:</b> <u>22 - Student services</u>		<b>Room:</b> <u>02- Wash room - 12 x 9 x 11</u>					
<b>Floor:</b>	Linoleum red (1970, student store)	MISC	None Detected	34		108 sq	
<b>Baseboard:</b>	Linoleum red (1970, student store)	MISC	None Detected	34		42 ln	
	<i>Comment: Coved.</i>						
<b>Walls:</b>	Wood	NON	Non-Suspect				
<b>Ceiling:</b>	Drywall smooth (1970, student store)	MISC	<u>2 % Ch</u>	35	35C	108 sq	No
	<i>Comment: Material in GOOD condition. No change in material condition.</i>						
<b>Building:</b> <u>22 - Student services</u>		<b>Room:</b> <u>03- Storage office - 12 x 12 x 9</u>					
<b>Floor:</b>	Linoleum red (1970, student store)	MISC	None Detected	34	34A	144 sq	
<b>Baseboard:</b>	Linoleum red (1970, student store)	MISC	None Detected	34		48 ln	
	<i>Comment: Coved.</i>						
<b>Walls:</b>	Texture over wood (1970 student store)	SURF	None Detected	36	36A	54 sq	
<b>Walls:</b>	Wood	NON	Non-Suspect				
<b>Ceiling:</b>	Wood	NON	Non-Suspect				



# ***Functional Space Notes***

## **Forensic Analytical Consulting Services, Inc.**

### **Three Year Reinspection**

**Client:** Kern High School District

**Site:** Arvin High School

**FACS Project Number:** PJ72367

**Date of Inspection:** May 17, 2023

Materials		Material Class	Percent Asbestos	Hmgns. Matri #	Sampled Here?	Footage Sq/Ln/Jnts	Friable? Yes/No
<b>Building:</b> <u>22 - Student services</u>		<b>Room:</b> <u>04- Garage - 9 x 10 x 9</u>					
<b>Floor:</b>	Concrete	MISC	None Detected	453		90 sq	
<b>Baseboard:</b>	Concrete	MISC	None Detected	453		38 ln	
<b>Walls:</b>	Texture over wood (1970 student store)	SURF	None Detected	36	36C	86 sq	
	<i>Comment: West wall.</i>						
<b>Walls:</b>	Wood	NON	Non-Suspect				
<b>Ceiling:</b>	Wood	NON	Non-Suspect				
<b>Building:</b> <u>22 - Student services</u>		<b>Room:</b> <u>Exterior - 36 x 18 x 9</u>					
<b>Walls:</b>	Texture over wood (1970 student store)	SURF	None Detected	36	36B	583 sq	
<b>Walls:</b>	Wood	NON	Non-Suspect				
<b>Roofs:</b>	Built up roofing (1970, student store)	MISC	None Detected	38	38A	324 sq	
<b>Roofs:</b>	Composition shingle (1970 student stor)	MISC	None Detected	37	37A, 37B	324 sq	
<b>Ground:</b>	Concrete	MISC	None Detected	453		648 sq	
<b>Roofs:</b>	Penetration mastic (1970 student store)	MISC	None Detected	39	39A		
<b>Overhangs:</b>	Wood	NON	Non-Suspect				
<i>Room Pod shaped. estimated sq. footage.</i>							
<i>Comments:</i>							

# ***Functional Space Notes***

## **Forensic Analytical Consulting Services, Inc.**

### **Three Year Reinspection**

**Client:** Kern High School District

**Site:** Arvin High School

**FACS Project Number:** PJ72367

**Date of Inspection:** May 17, 2023

Materials	Material Class	Percent Asbestos	Hmgns. Matri #	Sampled Here?	Footage Sq/Ln/Jnts	Friable? Yes/No
<b>Building:</b> <u>23 - Auditorium</u>		<b>Room:</b> <u>01- Main auditorium - 85 x 85 x 30</u>				
<b>Floor:</b>	Carpet & mastic- burgundy (aud)	MISC	None Detected	396	396A	1084 sq
<b>Floor:</b>	Concrete	MISC	None Detected	453		6141
<b>Baseboard:</b>	Baseboard 4" black (auditorium)	MISC	None Detected	81		340 ln
<b>Baseboard:</b>	Baseboard- 4" Tan marble (aud)	MISC	None Detected	397	397A	85 ln
	<i>Comment: Along west wall</i>					
<b>Walls:</b>	Acoustic ceiling tile 12" lg. fissured	MISC	None Detected	80	80A	6732 sq
	<i>Comment: Upper wall section, assumed over plaster. Material Comment: Auditorium.</i>					
<b>Walls:</b>	Pegboard	NON	Non-Suspect			
<b>Walls:</b>	Plaster- Sanded (aud)	SURF	None Detected	398	398A, 398B	7650 sq
<b>Walls:</b>	Plaster- smooth (aud)	SURF	None Detected	399	399A, 399B, 399C	2040 sq
<b>Ceiling:</b>	Plaster- Sanded (aud)	SURF	None Detected	398		7225 sq
<b>Building:</b> <u>23 - Auditorium</u>		<b>Room:</b> <u>01.1- Entry Alcove - 6 x 6 x 7</u>				
<b>Floor:</b>	Carpet & mastic- burgundy (aud)	MISC	None Detected	396		36 sq
<b>Baseboard:</b>	Baseboard 4" black (auditorium)	MISC	None Detected	81		24 ln
<b>Walls:</b>	Plaster- smooth (aud)	SURF	None Detected	399		168 sq
<b>Ceiling:</b>	Plaster- smooth (aud)	SURF	None Detected	399		36 sq
<b>Building:</b> <u>23 - Auditorium</u>		<b>Room:</b> <u>01.2- Entry Alcove - 6 x 6 x 7</u>				
<b>Floor:</b>	Carpet & mastic- burgundy (aud)	MISC	None Detected	396		36 sq
<b>Baseboard:</b>	Mastic- Drk brown (aud)	MISC	None Detected	400	400A	24 ln
	<i>Comment: Exposed. previous BB removed</i>					
<b>Walls:</b>	Plaster- smooth (aud)	SURF	None Detected	399		168 sq
<b>Ceiling:</b>	Plaster- smooth (aud)	SURF	None Detected	399		36 sq
<b>Building:</b> <u>23 - Auditorium</u>		<b>Room:</b> <u>01.3- Entry Alcove - 6 x 6 x 7</u>				
<b>Floor:</b>	Carpet & mastic- burgundy (aud)	MISC	None Detected	396		36 sq
<b>Baseboard:</b>	Baseboard 4" black (auditorium)	MISC	None Detected	81		24 ln
<b>Walls:</b>	Plaster- smooth (aud)	SURF	None Detected	399		168 sq
<b>Ceiling:</b>	Plaster- smooth (aud)	SURF	None Detected	399		36 sq
<b>Building:</b> <u>23 - Auditorium</u>		<b>Room:</b> <u>01.4- Entry Alcove - 6 x 6 x 7</u>				
<b>Floor:</b>	Carpet & mastic- burgundy (aud)	MISC	None Detected	396		36 sq
<b>Baseboard:</b>	Baseboard 4" black (auditorium)	MISC	None Detected	81		24 ln
<b>Walls:</b>	Plaster- smooth (aud)	SURF	None Detected	399		168 sq
<b>Ceiling:</b>	Plaster- smooth (aud)	SURF	None Detected	399		36 sq

# ***Functional Space Notes***

## **Forensic Analytical Consulting Services, Inc.**

### **Three Year Reinspection**

**Client:** Kern High School District

**Site:** Arvin High School

**FACS Project Number:** PJ72367

**Date of Inspection:** May 17, 2023

Materials	Material Class	Percent Asbestos	Hmgns. Matri #	Sampled Here?	Footage Sq/Ln/Jnts	Friable? Yes/No
<b>Building:</b> 23 - Auditorium		<b>Room:</b> 01.5- Ticket office north - 8 x 6 x 8				
<b>Floor:</b> Carpet & glue - black (new 2013) <i>Comment: On 9" VFT</i>	MISC	None Detected	233	233A	48 sq	
<b>Floor:</b> Floor tile 9" tan w/ brn & yel stks <i>Comment: Material in GOOD condition. No change in material condition. Concealed by carpet</i>	MISC	5 - 7 % Ch	324	324A	48 sq	No
<b>Baseboard:</b> Baseboard 4" black	MISC	None Detected	21		28 ln	
<b>Walls:</b> Plaster- accoustic (aud) <i>Comment: At chase. east access</i>	SURF	None Detected	440	440A, 440B	200 sq	
<b>Walls:</b> Plaster- Sanded (aud)	SURF	None Detected	398	398C	224 sq	
<b>Ceiling:</b> Plaster- Sanded (aud)	SURF	None Detected	398		48 sq	
<b>Removed Materials:</b>						
<b>Baseboard:</b> Baseboard 4" brown (1948) <i>Comment: Material has been REMOVED.</i>	MISC	None Detected	46		28 ln	
Room 2nd flr mezanine access Comments:						
<b>Building:</b> 23 - Auditorium		<b>Room:</b> 01.6- Ticket office south - 8 x 6 x 8				
<b>Floor:</b> Carpet & glue - black (new 2013) <i>Comment: On 9" VFT</i>	MISC	None Detected	233		48 sq	
<b>Floor:</b> Floor tile 9" tan w/ brn & yel stks <i>Comment: Material in GOOD condition. No change in material condition. Concealed under carpet</i>	MISC	5 - 7 % Ch	324		48 sq	No
<b>Baseboard:</b> Baseboard 4" black	MISC	None Detected	21		28 ln	
<b>Walls:</b> Plaster (1948) <i>Comment: Sampled by SISC, proven not to contain asbestos.</i>	SURF	None Detected	42		224 sq	
<b>Ceiling:</b> Plaster (1948) <i>Comment: Sampled by SISC, proven not to contain asbestos.</i>	SURF	None Detected	42		48 sq	
<b>Removed Materials:</b>						
<b>Baseboard:</b> Baseboard 4" brown (1948) <i>Comment: Material has been REMOVED.</i>	MISC	None Detected	46		28 ln	
Room 2nd flr mezanine access Comments:						

# ***Functional Space Notes***

## **Forensic Analytical Consulting Services, Inc.**

### **Three Year Reinspection**

**Client:** Kern High School District

**Site:** Arvin High School

**FACS Project Number:** PJ72367

**Date of Inspection:** May 17, 2023

Materials	Material Class	Percent Asbestos	Hmgns. Matri #	Sampled Here?	Footage Sq/Ln/Jnts	Friable? Yes/No
<b>Building:</b> <u>23 - Auditorium</u>		<b>Room:</b> <u>01.7- Orchestra pit - 40 x 12 x 4</u>				
<b>Floor:</b>	Carpet & mastic- burgundy (aud)	MISC	None Detected	396	480 sq	
<b>Baseboard:</b>	Baseboard 4" black (auditorium)	MISC	None Detected	81 81A	104 ln	
<b>Walls:</b>	Plaster- Sanded (aud)	SURF	None Detected	398	416 sq	
<b>Stairs:</b>	Cork floor tile	MISC	None Detected	202 202A	30 sq	
<b>Building:</b> <u>23 - Auditorium</u>		<b>Room:</b> <u>02- Stage - 72 x 34 x 60</u>				
<b>Floor:</b>	Texture on wood (aud) <i>Comment: Black</i>	MISC	None Detected	439 439A	2448 sq	
<b>Floor:</b>	Wood	NON	Non-Suspect			
<b>Walls:</b>	Concrete	MISC	None Detected	453	12720 sq	
<b>Ceiling:</b>	Metal ceiling <i>Comment: Some concrete deck visible.</i>	NON	Non-Suspect			
<b>Building:</b> <u>23 - Auditorium</u>		<b>Room:</b> <u>03- Backstage at theater - 34 x 30 x 30</u>				
<b>Floor:</b>	Ceramic tile floor	NON	Non-Suspect			
<b>Walls:</b>	Concrete	MISC	None Detected	453 453A	3840 sq	
<b>Ceiling:</b>	Metal ceiling	NON	Non-Suspect			
<b>TSI:</b>	Cloth pipe wrap (aud)	MISC	None Detected	401 401A	120 ln	
<b>TSI:</b>	Cloth pipe wrap w/ silver paint (aud) <i>Comment: Material in GOOD condition. No change in material condition.</i>	MISC	2 %	402 402A	120 ln	Yes
<b>TSI:</b>	Mudded elbows- 4" pipe (aud) <i>Comment: Material in GOOD condition. No change in material condition. Material Comment: Ladder or manlift needed to sample</i>	TSI	Assumed	403	14 ea	No
<b>Building:</b> <u>23 - Auditorium</u>		<b>Room:</b> <u>03.1- Backstage storage - 22 x 18 x 8</u>				
<b>Floor:</b>	Concrete	MISC	None Detected	453	396 sq	
<b>Walls:</b>	Concrete	MISC	None Detected	453	640 sq	
<b>Ceiling:</b>	Concrete	MISC	None Detected	453	396 sq	

# ***Functional Space Notes***

## **Forensic Analytical Consulting Services, Inc.**

### **Three Year Reinspection**

**Client:** Kern High School District

**Site:** Arvin High School

**FACS Project Number:** PJ72367

**Date of Inspection:** May 17, 2023

Materials	Material Class	Percent Asbestos	Hmgns. Matri #	Sampled Here?	Footage Sq/Ln/Jnts	Friable? Yes/No
<b>Building: 23 - Auditorium</b>						
<b>Room: 04- Sound Control - 10 x 18 x 7</b>						
<b>Floor:</b> Floor tile 9" tan w/ brn & yel stks	MISC	5 - 7 % Ch	324		180 sq	No
<i>Comment: Material in GOOD condition. No change in material condition.</i>						
<b>Baseboard:</b> Baseboard 4" brown	MISC	None Detected	13		56 ln	
<b>Walls:</b> Plaster skim sanded	SURF	None Detected	27		392 sq	
<b>Ceiling:</b> Plaster skim sanded	SURF	None Detected	27		180 sq	
<i>Room Comments: West side catwalk access</i>						
<b>Building: 23 - Auditorium</b>						
<b>Room: 05- Lighting booth - 5 x 40 x 7</b>						
<b>Floor:</b> Metal	NON	Non-Suspect				
<i>Comment: No Baseboard</i>						
<b>Floor:</b> Plaster- Sanded (aud)	SURF	None Detected	398		16 sq	
<i>Comment: Along east edge of room</i>						
<b>Walls:</b> Plaster- Sanded (aud)	SURF	None Detected	398		616 sq	
<b>Ceiling:</b> Plaster- Sanded (aud)	SURF	None Detected	398		160 sq	
<i>Room Comments: Catwalk access</i>						
<b>Building: 23 - Auditorium</b>						
<b>Room: 06- Corridor East - 30 x 12 x 12</b>						
<b>Floor:</b> Concrete	MISC	None Detected	453		1184 sq	
<i>Comment: Substrate</i>						
<b>Floor:</b> Floor tile- 12" multi color speck (MU)	MISC	None Detected	404	404A	1184 sq	
<b>Baseboard:</b> Baseboard 4" brown	MISC	None Detected	13		180 ln	
<b>Walls:</b> Concrete	MISC	None Detected	453		2160 sq	
<b>Ceiling:</b> Sprayed on ceiling	SURF	None Detected	78	78A, 78B, 78C	1184 sq	
<i>Comment: Assumed over concrete.</i>						
<b>Building: 23 - Auditorium</b>						
<b>Room: 06.1- East Corridor Attic - 30 x 12 x 4</b>						
<b>Floor:</b> Sprayed on ceiling	SURF	None Detected	78		360 sq	
<i>Comment: Backing</i>						
<b>Walls:</b> Concrete	MISC	None Detected	453		336 sq	
<b>Ceiling:</b> Fiberglass batts	NON	Non-Suspect				
<b>Building: 23 - Auditorium</b>						
<b>Room: 07- Corridor west - 74 x 16 x 12</b>						
<b>Floor:</b> Concrete	MISC	None Detected	453		1184 sq	
<b>Baseboard:</b> Concrete	MISC	None Detected	453		180 ln	
<b>Walls:</b> Concrete	MISC	None Detected	453		2160 sq	
<b>Ceiling:</b> Sprayed on ceiling	SURF	None Detected	78		1184 sq	

# ***Functional Space Notes***

## **Forensic Analytical Consulting Services, Inc.**

### **Three Year Reinspection**

**Client:** Kern High School District

**Site:** Arvin High School

**FACS Project Number:** PJ72367

**Date of Inspection:** May 17, 2023

Materials		Material Class	Percent Asbestos	Hmgns. Matri #	Sampled Here?	Footage Sq/Ln/Jnts	Friable? Yes/No
<b>Building:</b> <u>23 - Auditorium</u>		<b>Room:</b> <u>08- Green room - 27 x 16 x 10</u>					
<b>Floor:</b>	Floor tile- 12" multi color speck (MU)	MISC	None Detected	404		432 sq	
<b>Baseboard:</b>	Baseboard & glue- 4" Brown (MU)	MISC	None Detected	405	405A	86 ln	
<b>Walls:</b>	Drywall w/ JC- Smooth (MU)	MISC	None Detected	406		860 sq	
<b>Ceiling:</b>	Drywall w/ JC- Smooth (MU)	MISC	None Detected	406	406B	432 sq	
	<i>Comment: At entry/ vestibule</i>						
<b>Ceiling:</b>	Plaster- smooth (aud)	SURF	None Detected	399		432 sq	
<b>Removed Materials:</b>							
<b>Floor:</b>	Floor tile 12" beige w/ tan streaks	MISC	None Detected	61		288 sq	
	<i>Comment: Material has been REMOVED.</i>						
<b>Baseboard:</b>	Baseboard 4" brown (1948)	MISC	None Detected	46		135 ln	
	<i>Comment: Material has been REMOVED.</i>						
<b>Ceiling:</b>	Acoustic ceiling tile 12" uniform holes	MISC	None Detected	45		288 sq	
	<i>Comment: Material has been REMOVED.</i>						
<b>Building:</b> <u>23 - Auditorium</u>		<b>Room:</b> <u>09- Boys dressing room - 16 x 11 x 10</u>					
<b>Floor:</b>	Floor tile- 12" multi color speck (MU)	MISC	None Detected	404		176 sq	
<b>Baseboard:</b>	Baseboard & glue- 4" Brown (MU)	MISC	None Detected	405		35 ln	
<b>Walls:</b>	Drywall w/ JC- Smooth (MU)	MISC	None Detected	406	406A	350 sq	
<b>Ceiling:</b>	Plaster- smooth (aud)	SURF	None Detected	399		176 sq	
<b>Building:</b> <u>23 - Auditorium</u>		<b>Room:</b> <u>09.1- Boys restroom - 10 x 9 x 8</u>					
<b>Floor:</b>	Ceramic tile & grout- 2" grey (aud)	MISC	Assumed	435		90 sq	No
	<i>Comment: Material in GOOD condition. No change in material condition.</i>						
<b>Walls:</b>	Ceramic tile and grout 4" white w/ pepp	MISC	None Detected	203		215 sq	
<b>Walls:</b>	Drywall - Smooth	MISC	None Detected	325		215 sq	
	<i>Comment: Assumed behind tiles</i>						
<b>Ceiling:</b>	Drywall - Smooth	MISC	None Detected	325		90 sq	

# ***Functional Space Notes***

## **Forensic Analytical Consulting Services, Inc.**

### **Three Year Reinspection**

**Client:** Kern High School District

**Site:** Arvin High School

**FACS Project Number:** PJ72367

**Date of Inspection:** May 17, 2023

Materials		Material Class	Percent Asbestos	Hmgns. Matri #	Sampled Here?	Footage Sq/Ln/Jnts	Friable? Yes/No
<b>Building:</b> 23 - Auditorium		<b>Room:</b> 10- Girls dressing room - 16 x 11 x 10					
<b>Floor:</b>	Floor tile- 12" multi color speck (MU)	MISC	None Detected	404		176 sq	
<b>Baseboard:</b>	Baseboard & glue- 4" Brown (MU)	MISC	None Detected	405		82 ln	
<b>Walls:</b>	Plaster- Sanded (aud)	SURF	None Detected	398		823 sq	
<b>Ceiling:</b>	Plaster- Sanded (aud)	SURF	None Detected	398		176 sq	
<b>Removed Materials:</b>							
<b>Floor:</b>	Floor tile 12" beige w/ tan streaks <i>Comment: Material has been REMOVED.</i>	MISC	None Detected	61		176 sq	
<b>Baseboard:</b>	Baseboard 4" brown (1948) <i>Comment: Material has been REMOVED.</i>	MISC	None Detected	46		82 ln	
<b>Ceiling:</b>	Acoustic ceiling tile 12" uniform holes <i>Comment: Material has been REMOVED.</i>	MISC	None Detected	45		176 sq	
<b>Building:</b> 23 - Auditorium		<b>Room:</b> 10.1- Girls restroom - 11 x 7 x 10					
<b>Floor:</b>	Ceramic tile & grout- 2" grey (aud) <i>Comment: Material in GOOD condition. No change in material condition.</i>	MISC	Assumed	435		77 sq	No
<b>Walls:</b>	Ceramic tile and grout 4" white w/ pepp	MISC	None Detected	203		184 sq	
<b>Walls:</b>	Drywall - Smooth <i>Comment: Assumed behind tiles</i>	MISC	None Detected	325		184 sq	
<b>Ceiling:</b>	Drywall - Smooth	MISC	None Detected	325		77 sq	

# ***Functional Space Notes***

## **Forensic Analytical Consulting Services, Inc.**

### **Three Year Reinspection**

**Client:** Kern High School District

**Site:** Arvin High School

**FACS Project Number:** PJ72367

**Date of Inspection:** May 17, 2023

Materials		Material Class	Percent Asbestos	Hmgns. Matrl #	Sampled Here?	Footage Sq/Ln/Jnts	Friable? Yes/No
<b>Building:</b> <u>23 - Auditorium</u>		<b>Room:</b> <u>11- Band room - 60 x 30 x 12</u>					
<b>Floor:</b>	VFT 12" Grey w/ Multi Color Specs	MISC	None Detected	321		1800 sq	
<b>Baseboard:</b>	Baseboard & glue 4" Brown	MISC	None Detected	326		180 ln	
<b>Walls:</b>	Plaster (1948)	SURF	None Detected	42		2160 sq	
	<i>Comment: Sampled by SISC, proven not to contain asbestos.</i>						
<b>Ceiling:</b>	Plaster (1948)	SURF	None Detected	42		1800 sq	
	<i>Comment: Above acoustic ceiling tiles where applicable. Material Comment: Sampled by SISC, proven not to contain asbestos.</i>						
<b>Removed Materials:</b>							
<b>Floor:</b>	Floor tile 12" beige w/ tan streaks	MISC	None Detected	61		1800 sq	
	<i>Comment: Material has been REMOVED.</i>						
<b>Baseboard:</b>	Baseboard 4" brown (1948)	MISC	None Detected	46		180 ln	
	<i>Comment: Material has been REMOVED.</i>						
<b>Walls:</b>	Acoustic ceiling tile 12" uniform holes	MISC	None Detected	45		192 sq	
	<i>Comment: Material has been REMOVED. Upper wall at one section.</i>						
<b>Ceiling:</b>	Acoustic ceiling tile 12" uniform holes	MISC	None Detected	45		900 sq	
	<i>Comment: Material has been REMOVED. Covers half of ceiling.</i>						

<b>Building:</b> <u>23 - Auditorium</u>		<b>Room:</b> <u>11.1- Band practice room 1 - 9 x 6 x 8</u>					
<b>Floor:</b>	VFT 12" Grey w/ Multi Color Specs	MISC	None Detected	321		54 sq	
<b>Walls:</b>	Acoustic metal	NON	Non-Suspect				
<b>Walls:</b>	Plaster (1948)	SURF	None Detected	42		60 sq	
	<i>Comment: Assumed behind acoustic metal Material Comment: Sampled by SISC, proven not to contain asbestos.</i>						
<b>Ceiling:</b>	Acoustic metal	NON	Non-Suspect				
<b>Ceiling:</b>	Plaster (1948)	SURF	None Detected	42		54 sq	
	<i>Comment: Assumed above acoustic metal Material Comment: Sampled by SISC, proven not to contain asbestos.</i>						
<b>Removed Materials:</b>							
<b>Floor:</b>	Wood	NON	Non-Suspect				
	<i>Comment: Material has been REMOVED.</i>						
<b>Baseboard:</b>	Baseboard 4" green marbled	MISC	None Detected	77		30 ln	
	<i>Comment: Material has been REMOVED.</i>						
<b>Walls:</b>	Pegboard	NON	Non-Suspect				
	<i>Comment: Material has been REMOVED. 75% of walls.</i>						
<b>Ceiling:</b>	Acoustic ceiling tile 12" uniform holes	MISC	None Detected	45		54 sq	
	<i>Comment: Material has been REMOVED.</i>						



# ***Functional Space Notes***

## **Forensic Analytical Consulting Services, Inc.**

### **Three Year Reinspection**

**Client:** Kern High School District

**Site:** Arvin High School

**FACS Project Number:** PJ72367

**Date of Inspection:** May 17, 2023

Materials		Material Class	Percent Asbestos	Hmgns. Matri #	Sampled Here?	Footage Sq/Ln/Jnts	Friable? Yes/No
<b>Building:</b> 23 - Auditorium		<b>Room:</b> 11.2- Band practice room 2 - 9 x 6 x 8					
<b>Floor:</b>	VFT 12" Grey w/ Multi Color Specs	MISC	None Detected	321		54 sq	
	<i>Comment: No baseboard</i>						
<b>Walls:</b>	Acoustic metal	NON	Non-Suspect				
<b>Walls:</b>	Plaster (1948)	SURF	None Detected	42		60 sq	
	<i>Comment: Assumed behind acoustic metal Material Comment: Sampled by SISC, proven not to contain asbestos.</i>						
<b>Ceiling:</b>	Acoustic metal	NON	Non-Suspect				
<b>Ceiling:</b>	Plaster (1948)	SURF	None Detected	42		54 sq	
	<i>Comment: Assumed above acoustic metal Material Comment: Sampled by SISC, proven not to contain asbestos.</i>						
<b>Removed Materials:</b>							
<b>Floor:</b>	Wood	NON	Non-Suspect				
	<i>Comment: Material has been REMOVED.</i>						
<b>Baseboard:</b>	Baseboard 4" green marbled	MISC	None Detected	77		30 ln	
	<i>Comment: Material has been REMOVED.</i>						
<b>Walls:</b>	Pegboard	NON	Non-Suspect				
	<i>Comment: Material has been REMOVED. 75% of walls.</i>						
<b>Ceiling:</b>	Acoustic ceiling tile 12" uniform holes	MISC	None Detected	45		54 sq	
	<i>Comment: Material has been REMOVED.</i>						

# ***Functional Space Notes***

## **Forensic Analytical Consulting Services, Inc.**

### **Three Year Reinspection**

**Client:** Kern High School District

**Site:** Arvin High School

**FACS Project Number:** PJ72367

**Date of Inspection:** May 17, 2023

Materials		Material Class	Percent Asbestos	Hmgns. Matrl #	Sampled Here?	Footage Sq/Ln/Jnts	Friable? Yes/No
<b>Building:</b> 23 - Auditorium		<b>Room:</b> 11.3- Band practice room 3 - 9 x 6 x 8					
<b>Floor:</b>	VFT 12" Grey w/ Multi Color Specs	MISC	None Detected	321		54 sq	
<b>Walls:</b>	Acoustic metal	NON	Non-Suspect				
<b>Walls:</b>	Plaster (1948)	SURF	None Detected	42		60 sq	
<i>Comment: Assumed behind acoustic metal Material Comment: Sampled by SISC, proven not to contain asbestos.</i>							
<b>Ceiling:</b>	Acoustic metal	NON	Non-Suspect				
<b>Ceiling:</b>	Plaster (1948)	SURF	None Detected	42		54 sq	
<i>Comment: Assumed above acoustic metal Material Comment: Sampled by SISC, proven not to contain asbestos.</i>							
<b>Removed Materials:</b>							
<b>Floor:</b>	Wood	NON	Non-Suspect				
<i>Comment: Material has been REMOVED.</i>							
<b>Baseboard:</b>	Baseboard 4" green marbled	MISC	None Detected	77		30 ln	
<i>Comment: Material has been REMOVED.</i>							
<b>Walls:</b>	Pegboard	NON	Non-Suspect				
<i>Comment: Material has been REMOVED. 75% of walls.</i>							
<b>Ceiling:</b>	Acoustic ceiling tile 12" uniform holes	MISC	None Detected	45		54 sq	
<i>Comment: Material has been REMOVED.</i>							
<b>Building:</b> 23 - Auditorium		<b>Room:</b> 11.4- Instrument storage - 35 x 12 x 8					
<b>Floor:</b>	VFT 12" Grey w/ Multi Color Specs	MISC	None Detected	321		192 sq	
<b>Baseboard:</b>	Baseboard & glue 4" Brown	MISC	None Detected	326		56 ln	
<b>Walls:</b>	Concrete	MISC	None Detected	453		448 sq	
<b>Ceiling:</b>	Plaster (1948)	SURF	None Detected	42		192 sq	
<i>Comment: Assumed above acoustic ceiling tiles. Material Comment: Sampled by SISC, proven not to contain asbestos.</i>							
<b>Removed Materials:</b>							
<b>Floor:</b>	Floor tile 12" beige w/ tan streaks	MISC	None Detected	61		192 sq	
<i>Comment: Material has been REMOVED.</i>							
<b>Baseboard:</b>	Baseboard 4" brown (1948)	MISC	None Detected	46		56 ln	
<i>Comment: Material has been REMOVED.</i>							
<b>Ceiling:</b>	Acoustic ceiling tile 12" uniform holes	MISC	None Detected	45		192 sq	
<i>Comment: Material has been REMOVED.</i>							

# ***Functional Space Notes***

## **Forensic Analytical Consulting Services, Inc.**

### **Three Year Reinspection**

**Client:** Kern High School District

**Site:** Arvin High School

**FACS Project Number:** PJ72367

**Date of Inspection:** May 17, 2023

Materials		Material Class	Percent Asbestos	Hmgns. Matri #	Sampled Here?	Footage Sq/Ln/Jnts	Friable? Yes/No
<b>Building:</b> <u>23 - Auditorium</u>		<b>Room:</b> <u>11.5- Band storage - 14 x 14 x 8</u>					
<b>Floor:</b>	VFT 12" Grey w/ Multi Color Specs	MISC	None Detected	321		196 sq	
<b>Floor:</b>	Wood	NON	Non-Suspect				
<b>Baseboard:</b>	Baseboard & glue 4" Brown	MISC	None Detected	326		56 ln	
<b>Walls:</b>	Plaster (1948)	SURF	None Detected	42		448 sq	
	<i>Comment: Sampled by SISC, proven not to contain asbestos.</i>						
<b>Ceiling:</b>	Plaster (1948)	SURF	None Detected	42		196 sq	
	<i>Comment: Assumed above acoustic ceiling tiles. Material Comment: Sampled by SISC, proven not to contain asbestos.</i>						
<b>Removed Materials:</b>							
<b>Baseboard:</b>	Baseboard 4" green marbled	MISC	None Detected	77		56 ln	
	<i>Comment: Material has been REMOVED.</i>						
<b>Ceiling:</b>	Acoustic ceiling tile 12" uniform holes	MISC	None Detected	45		196 sq	
	<i>Comment: Material has been REMOVED.</i>						
<b>Building:</b> <u>23 - Auditorium</u>		<b>Room:</b> <u>11.6- Band Rm Office - 10 x 13 x 7</u>					
<b>Floor:</b>	VFT 12" Grey w/ Multi Color Specs	MISC	None Detected	321		130 sq	
<b>Baseboard:</b>	Baseboard & glue 4" Brown	MISC	None Detected	326		46 ln	
<b>Walls:</b>	Plaster (1948)	SURF	None Detected	42		322 sq	
	<i>Comment: Sampled by SISC, proven not to contain asbestos.</i>						
<b>Ceiling:</b>	Plaster (1948)	SURF	None Detected	42		130 sq	
	<i>Comment: Sampled by SISC, proven not to contain asbestos.</i>						

# ***Functional Space Notes***

## **Forensic Analytical Consulting Services, Inc.**

### **Three Year Reinspection**

**Client:** Kern High School District

**Site:** Arvin High School

**FACS Project Number:** PJ72367

**Date of Inspection:** May 17, 2023

Materials		Material Class	Percent Asbestos	Hmgns. Matrl #	Sampled Here?	Footage Sq/Ln/Jnts	Friable? Yes/No
<b>Building:</b> <u>23 - Auditorium</u>		<b>Room:</b> <u>12- Chorus room - 30 x 30 x 12</u>					
<b>Floor:</b>	VFT 12" Grey w/ Multi Color Specs	MISC	None Detected	321		900 sq	
<b>Baseboard:</b>	Baseboard & glue 4" Brown	MISC	None Detected	326	326A	120 ln	
<b>Walls:</b>	Plaster (1948)	SURF	None Detected	42		1440 sq	
<i>Comment: Sampled by SISC, proven not to contain asbestos.</i>							
<b>Ceiling:</b>	Plaster (1948)	SURF	None Detected	42		900 sq	
<i>Comment: Assumed under acoustic ceiling tiles where applicable. Material Comment: Sampled by SISC, proven not to contain asbestos.</i>							
<b>Removed Materials:</b>							
<b>Floor:</b>	Floor tile 9" tan w/ red marbles	MISC	<u>3 % Ch</u>	75		900 sq	No
<i>Comment: No change in material condition. Material has been REMOVED. Remove</i>							
<b>Baseboard:</b>	Baseboard 4" red	MISC	None Detected	76	76A	120 ln	
<i>Comment: Material has been REMOVED.</i>							
<b>Walls:</b>	Acoustic ceiling tile 12" uniform holes	MISC	None Detected	45		360 sq	
<i>Comment: Material has been REMOVED. Upper section at south, east, and west walls.</i>							
<b>Ceiling:</b>	Acoustic ceiling tile 12" uniform holes	MISC	None Detected	45		450 sq	
<i>Comment: Material has been REMOVED. Covers half of ceiling.</i>							
<b>Building:</b> <u>23 - Auditorium</u>		<b>Room:</b> <u>13- Womens Restroom - 8 x 22 x 7</u>					
<b>Floor:</b>	Ceramic tile & grout	MISC	None Detected	336		176 sq	
<b>Walls:</b>	Ceramic tile and grout 4" white w/ pepp	MISC	None Detected	203		420 sq	
<b>Walls:</b>	Drywall - Smooth	MISC	None Detected	325		420 sq	
<i>Comment: Assumed behind tiles</i>							
<b>Ceiling:</b>	Drywall - Smooth	MISC	None Detected	325		176 sq	
<i>Room Comments:</i>	<i>Directly adjacent to auditorium entrance</i>						
<b>Building:</b> <u>23 - Auditorium</u>		<b>Room:</b> <u>14- Mens Restroom - 8 x 22 x 7</u>					
<b>Floor:</b>	Ceramic tile & grout	MISC	None Detected	336		176 sq	
<b>Walls:</b>	Ceramic tile and grout 4" white w/ pepp	MISC	None Detected	203		420 sq	
<b>Walls:</b>	Drywall - Smooth	MISC	None Detected	325		420 sq	
<i>Comment: Assumed behind tiles</i>							
<b>Ceiling:</b>	Drywall - Smooth	MISC	None Detected	325	325A, 325B	176 sq	
<i>Room Comments:</i>	<i>Directly adjacent to Auditorium entrance</i>						

# ***Functional Space Notes***

## **Forensic Analytical Consulting Services, Inc.**

### **Three Year Reinspection**

**Client:** Kern High School District

**Site:** Arvin High School

**FACS Project Number:** PJ72367

**Date of Inspection:** May 17, 2023

Materials	Material Class	Percent Asbestos	Hmgns. Matri #	Sampled Here?	Footage Sq/Ln/Jnts	Friable? Yes/No
<b>Building:</b> <u>23 - Auditorium</u>		<b>Room:</b> <u>15- Storage - 6 x 12 x 7</u>				
<b>Floor:</b>	Concrete	MISC	None Detected	453	72 sq	
<b>Walls:</b>	Concrete	MISC	None Detected	453	126 sq	
<b>Walls:</b>	Drywall - Smooth	MISC	None Detected	325	126 sq	
<b>Ceiling:</b>	Drywall - Smooth	MISC	None Detected	325	72 sq	
<i>Room</i> <i>Directly adjacent to auditorium entrance</i>						
<i>Comments:</i>						
<b>Building:</b> <u>23 - Auditorium</u>		<b>Room:</b> <u>16- Custodial Closet - 6 x 10 x 7</u>				
<b>Floor:</b>	Concrete	MISC	None Detected	453	60 sq	
<b>Walls:</b>	Concrete	MISC	None Detected	453	112 sq	
<b>Walls:</b>	Drywall - Smooth	MISC	None Detected	325	112 sq	
<b>Walls:</b>	FRP - White	MISC	None Detected	320	45 sq	
<b>Ceiling:</b>	Drywall - Smooth	MISC	None Detected	325	60 sq	
<i>Room</i> <i>Directly adjacent to auditorium entrance</i>						
<i>Comments:</i>						
<b>Building:</b> <u>23 - Auditorium</u>		<b>Room:</b> <u>Attic/ Catwalks - 85 x 85 x 30</u>				
<b>Floor:</b>	Fiberglass batts	NON	Non-Suspect			
<b>Floor:</b>	Metal	NON	Non-Suspect			
<b>Walls:</b>	Concrete	MISC	None Detected	453	10200 sq	
<b>Ceiling:</b>	Metal	NON	Non-Suspect			
<i>Room</i> <i>Access from North/South ticket booths</i>						
<i>Comments:</i>						
<b>Building:</b> <u>23 - Auditorium</u>		<b>Room:</b> <u>Exterior - 156 x 100 x 55</u>				
<b>Walls:</b>	Concrete	MISC	None Detected	453		
<b>Roofs:</b>	Built up roofing (auditorium)	MISC	<u>40 % Ch</u>	198	198A, 198B, 198C	No
<i>Comment: Material in GOOD condition.</i>						
<i>No change in material condition.</i>						
<b>Roof:</b>	Expansion joint	MISC	None Detected	199	199A	
<b>Roof:</b>	Penetration mastic (auditorium)	MISC	<u>65 % Ch</u>	200	200A, 200B	No
<i>Comment: Material in GOOD condition.</i>						
<i>No change in material condition.</i>						
<b>Roof:</b>	Silver paint	MISC	<u>2 % Ch</u>	201	201A, 201B	No
<i>Comment: Material in GOOD condition.</i>						
<i>No change in material condition.</i>						
<b>Overhangs:</b>	Stucco exterior (1948)	MISC	None Detected	50	400 sq	

# Functional Space Notes

## Forensic Analytical Consulting Services, Inc. Three Year Reinspection

**Client:** Kern High School District

**Site:** Arvin High School

**FACS Project Number:** PJ72367

**Date of Inspection:** May 17, 2023

Materials	Material Class	Percent Asbestos	Hmgns. Matri #	Sampled Here?	Footage Sq/Ln/Jnts	Friable? Yes/No
<b>Building:</b> 25 - Field house		<b>Room:</b> Exterior - 42 x 25 x 12				
<b>Walls:</b> Brick red	NON	Non-Suspect				
<b>Roof:</b> Roof patch-field house	MISC	None Detected	226	226A		
<b>Overhangs:</b> Stucco exterior (018)	MISC	None Detected	205	205A	100 sq	
<b>Window:</b> Window putty exterior (018)	MISC	None Detected	109	109A		
<b>Removed Materials:</b>						
<b>Roof:</b> Penetration mastic-field house	MISC	12 % Ch	227	227A		No
<i>Comment: Material in GOOD condition. Material has been REMOVED. Comment: roof has been removed and replaced Remove</i>						
<b>Roof:</b> Roofing-field house	MISC	22 % Ch	225	225A	1050 sq	No
<i>Comment: Material in GOOD condition. No change in material condition. Material has been REMOVED. Comment: roof has been abated Remove</i>						
<b>Building:</b> 25 - Field house		<b>Room:</b> Restroom boys - 10 x 24 x 10				
<b>Floor:</b> Concrete	MISC	None Detected	453		240 sq	
<b>Baseboard:</b> Concrete	MISC	None Detected	453		68 ln	
<b>Walls:</b> Brick red	NON	Non-Suspect				
<i>Comment: North, south and east walls.</i>						
<b>Walls:</b> Ceramic tile grout 4" green (018)	MISC	None Detected	108		120 sq	
<b>Walls:</b> Plaster smooth (018)	SURF	None Detected	107		292 sq	
<i>Comment: West wall.</i>						
<b>Ceiling:</b> Plaster smooth (018)	SURF	None Detected	107	107C	240 sq	
<b>Building:</b> 25 - Field house		<b>Room:</b> Restroom girls - 10 x 24 x 10				
<b>Floor:</b> Concrete	MISC	None Detected	453		240 sq	
<b>Baseboard:</b> Concrete	MISC	None Detected	453		68 ln	
<b>Walls:</b> Brick red	NON	Non-Suspect				
<i>Comment: North, south and east walls.</i>						
<b>Walls:</b> Ceramic tile grout 4" green (018)	MISC	None Detected	108	108A	70 sq	
<b>Walls:</b> Plaster smooth (018)	SURF	None Detected	107	107A	292 sq	
<i>Comment: West wall.</i>						
<b>Ceiling:</b> Plaster smooth (018)	SURF	None Detected	107		240 sq	

# ***Functional Space Notes***

## **Forensic Analytical Consulting Services, Inc.**

### **Three Year Reinspection**

**Client:** Kern High School District

**Site:** Arvin High School

**FACS Project Number:** PJ72367

**Date of Inspection:** May 17, 2023

Materials	Material Class	Percent Asbestos	Hmgns. Matri #	Sampled Here?	Footage Sq/Ln/Jnts	Friable? Yes/No
<b>Building:</b> <u>25 - Field house</u>		<b>Room:</b> <u>Store house - 15 x 24 x 10</u>				
<b>Floor:</b> Concrete	MISC	None Detected	453		360 sq	
<b>Baseboard:</b> Concrete	MISC	None Detected	453		78 ln	
<b>Walls:</b> Brick red	NON	Non-Suspect				
<b>Walls:</b> Plaster smooth (018) <i>Comment: East and west wall.</i>	SURF	None Detected	107	107B	484 sq	
<b>Ceiling:</b> Plaster smooth (018)	SURF	None Detected	107		360 sq	

# ***Functional Space Notes***

## **Forensic Analytical Consulting Services, Inc.**

### **Three Year Reinspection**

**Client:** Kern High School District

**Site:** Arvin High School

**FACS Project Number:** PJ72367

**Date of Inspection:** May 17, 2023

Materials		Material Class	Percent Asbestos	Hmgns. Matri #	Sampled Here?	Footage Sq/Ln/Jnts	Friable? Yes/No
<b>Building:</b> <u>26 - Ticket Booth</u>		<b>Room:</b> <u>Exterior - 17 x 9 x 9</u>					
<b>Walls:</b>	Wood	NON	Non-Suspect				
<b>Roof:</b>	Metal	NON	Non-Suspect				
<b>Building:</b> <u>26 - Ticket Booth</u>		<b>Room:</b> <u>Ticket Booth - 16 x 8 x 8</u>					
<b>Floor:</b>	Floor tile 12" beige popcorn <i>Comment: (024 press box) Nailed on.</i>	MISC	None Detected	126	126A	128 sq	
<b>Baseboard:</b>	Baseboard 4" brown (Ticket booth)	MISC	None Detected	127	127A	48 ln	
<b>Walls:</b>	Wood Panel	NON	Non-Suspect				
<b>Ceiling:</b>	False ceiling panel 2 x 4 fiss pin hole	MISC	None Detected	128	128A	128 sq	



# ***Functional Space Notes***

## **Forensic Analytical Consulting Services, Inc.**

### **Three Year Reinspection**

**Client:** Kern High School District

**Site:** Arvin High School

**FACS Project Number:** PJ72367

**Date of Inspection:** May 17, 2023

Materials		Material Class	Percent Asbestos	Hmgns. Matri #	Sampled Here?	Footage Sq/Ln/Jnts	Friable? Yes/No
<b>Building:</b> <u>27 - Press box</u>		<b>Room:</b> <u>Exterior - 25 x 9 x 9</u>					
<b>Walls:</b>	Wood	NON	Non-Suspect				
<b>Roof:</b>	Penetration mastic-press box	MISC	5 % Ch	224	224A		No
	<i>Comment: Material in GOOD condition. No change in material condition.</i>						
<b>Roofs:</b>	Roofing-press box	MISC	None Detected	223	223A	230 sq	
<b>Building:</b> <u>27 - Press box</u>		<b>Room:</b> <u>Press box - 24 x 8 x 8</u>					
<b>Floor:</b>	Metal	NON	Non-Suspect				
	<i>Comment: on surface. wood beneath</i>						
<b>Floor:</b>	Wood	NON	Non-Suspect				
<b>Baseboard:</b>	Baseboard & mastic- 4" brown (press)	MISC	None Detected	448	448A, 448B	64 ln	
<b>Walls:</b>	Wall paper on drywall (press)	MISC	None Detected	446	446A, 446B	512 sq	
<b>Ceiling:</b>	FCP- 2x2 Gauge Pinhole (press)	MISC	None Detected	447	447A, 447B	192 sq	
<b>Removed Materials:</b>							
<b>Floor:</b>	Carpet blue (024)	MISC	None Detected	124	124A	192 sq	
	<i>Comment: Material has been REMOVED.</i>						
<b>Walls:</b>	Wood Panel	NON	Non-Suspect				
	<i>Comment: Material has been REMOVED.</i>						

# ***Functional Space Notes***

## **Forensic Analytical Consulting Services, Inc.**

### **Three Year Reinspection**

**Client:** Kern High School District

**Site:** Arvin High School

**FACS Project Number:** PJ72367

**Date of Inspection:** May 17, 2023

**Building:** 28 - Concession stand

**Building Comment:** *Portable Serial Number 01-34469*

Materials		Material Class	Percent Asbestos	Hmgn. Matrl #	Sampled Here?	Footage Sq/Ln/Jnts	Friable? Yes/No
<b>Building:</b> <u>28 - Concession stand</u>		<b>Room:</b> <u>Concession stand - 48 x 10 x 9</u>					
<b>Floor:</b>	Linoleum grey	MISC	None Detected	119		480 sq	
<b>Baseboard:</b>	Linoleum grey	MISC	None Detected	119		116 ln	
	<i>Comment: Coved.</i>						
<b>Walls:</b>	Drywall unfinished no JC	MISC	None Detected	122	122A, 122B, 122C	1044 sq	
<b>Walls:</b>	Fiber reinforced panel (023)	MISC	None Detected	120	120A	1044 sq	
<b>Ceiling:</b>	False ceiling panel drywall	MISC	None Detected	121	121A	480 sq	
<b>Building:</b> <u>28 - Concession stand</u>		<b>Room:</b> <u>Exterior - 60 x 10 x 11</u>					
<b>Walls:</b>	Wall sealant exterior	MISC	None Detected	123	123A		
<b>Walls:</b>	Wood Panel	NON	Non-Suspect				
<b>Roofs:</b>	Metal	NON	Non-Suspect				
<b>Building:</b> <u>28 - Concession stand</u>		<b>Room:</b> <u>Storage - 12 x 10 x 9</u>					
<b>Floor:</b>	Linoleum grey	MISC	None Detected	119	119A	120 sq	
<b>Baseboard:</b>	Linoleum grey	MISC	None Detected	119		44 ln	
	<i>Comment: Coved.</i>						
<b>Walls:</b>	Drywall unfinished no JC	MISC	None Detected	122		396 sq	
<b>Walls:</b>	Fiber reinforced panel (023)	MISC	None Detected	120		396 sq	
<b>Ceiling:</b>	False ceiling panel drywall	MISC	None Detected	121		120 sq	
<b>TSI:</b>	Fiberglass pipe insulation	NON	Non-Suspect				

# ***Functional Space Notes***

## **Forensic Analytical Consulting Services, Inc.**

### **Three Year Reinspection**

**Client:** Kern High School District

**Site:** Arvin High School

**FACS Project Number:** PJ72367

**Date of Inspection:** May 17, 2023

**Building:** 29 - Restroom Portable Building

**Building Comment:** *Portable Serial Number 07-3015-08A. SE corner of Football Field.*

Materials		Material Class	Percent Asbestos	Hmgns. Matrl #	Sampled Here?	Footage Sq/Ln/Jnts	Friable? Yes/No
<b>Building:</b> <u>29 - Restroom Portable Building</u>		<b>Room:</b> <u>Men Restroom - 20 x 8 x 9</u>					
<b>Floor:</b>	Sheet Flooring- Grey pebble (Field PRR)	MISC	None Detected	437		160 sq	
<b>Baseboard:</b>	Sheet Flooring- Grey pebble (Field PRR)	MISC	None Detected	437	437A	56 ln	
	<i>Comment: covered</i>						
<b>Walls:</b>	FRP - White	MISC	None Detected	320		504 sq	
<b>Walls:</b>	WR Drywall- concealed (Field PRR)	MISC	None Detected	438	438A	504 sq	
<b>Ceiling:</b>	2x4 FCP- Fiberglass (Field P-RR)	MISC	None Detected	441		160 sq	

<b>Building:</b> <u>29 - Restroom Portable Building</u>		<b>Room:</b> <u>Women Restroom - 20 x 8 x 9</u>					
<b>Floor:</b>	Sheet Flooring- Grey pebble (Field PRR)	MISC	None Detected	437		160 sq	
<b>Baseboard:</b>	Sheet Flooring- Grey pebble (Field PRR)	MISC	None Detected	437		56 ln	
	<i>Comment: covered</i>						
<b>Walls:</b>	FRP - White	MISC	None Detected	320		504 sq	
<b>Walls:</b>	WR Drywall- concealed (Field PRR)	MISC	None Detected	438		504 sq	
<b>Ceiling:</b>	2x4 FCP- Fiberglass (Field P-RR)	MISC	None Detected	441	441A	160 sq	

# ***Functional Space Notes***

## **Forensic Analytical Consulting Services, Inc.**

### **Three Year Reinspection**

**Client:** Kern High School District

**Site:** Arvin High School

**FACS Project Number:** PJ72367

**Date of Inspection:** May 17, 2023

**Building:** 31 - Portable B1

**Building Comment:** Modular: 65714. Homogenous: B6

Materials		Material Class	Percent Asbestos	Hmgns. Matrl #	Sampled Here?	Footage Sq/Ln/Jnts	Friable? Yes/No
<b>Building:</b> 31 - Portable B1		<b>Room:</b> Classroom B1 - 40 x 23 x 9					
<b>Floor:</b>	Carpet & glue 2'x2' pattern greens/blac	MISC	None Detected	234		920 sq	
	<i>Comment: Wood substrate Material Comment: B14122 - Sample # 01A, Carpet No asbestos detected, Glue No asbestos detected</i>						
<b>Baseboard:</b>	Baseboard & glue 4" Dk Brown (Port)	MISC	None Detected	235		126 ln	
	<i>Comment: B14122 Sample #04A. Baseboard No asbestos detected, glue no asbestos detected</i>						
<b>Walls:</b>	Drywall unfinished (no T&J) (port)	MISC	None Detected	237		1134 sq	
	<i>Comment: Behind tackboards. Material Comment: B14122 Sample #06A, drywall no asbestos detected</i>						
<b>Walls:</b>	Tackboard & glue (port)	MISC	None Detected	236		1134 sq	
	<i>Comment: B14122 Sample # 05A, Tackboard No asbestos detected, Glue No asbestos detected</i>						
<b>Ceiling:</b>	False ceiling panel 2x4 F/G (Port)	MISC	None Detected	238		1134 sq	
	<i>Comment: B14122 Sample #07A. FCP no asbestos detected</i>						
<b>Ceiling:</b>	Fiberglass batts (portables)	NON	Non-Suspect				
	<i>Comment: Above FCPs. Roof deck above batts.</i>						

<b>Building:</b> 31 - Portable B1		<b>Room:</b> Exterior - 42 x 25 x 16					
<b>Walls:</b>	Wood	NON	Non-Suspect				
<b>Window:</b>	Aluminum	NON	Non-Suspect				
	<i>Comment: Material in GOOD condition.</i>						
<b>Overhangs:</b>	Metal	NON	Non-Suspect				
<b>Roofs:</b>	Metal	NON	Non-Suspect				
<b>Misc:</b>	Sealant - Brown(PortB1,B4,B7-9,B12)	MISC	None Detected	283		1 sq	
	<i>Comment: UDA, Around base of portable where wood meets concrete or metal Material Comment: Sampled B14122-50A, Sealant no asbestos detected</i>						
<b>Misc:</b>	Sealant - Grey/White(PB1, B4, B7-9, B12)	MISC	None Detected	284		1 sq	
	<i>Comment: UDA - Around windows and center seam of portable Material Comment: Sampled B14122 51A, Sealant no asbestos detected</i>						
<b>Misc:</b>	Sealant Grey - (PB1, B4, B7-9, B12)	MISC	None Detected	285		1 sq	
	<i>Comment: UDA, Randomly located on roof Material Comment: Sampled B14122 52A, Sealant no asbestos detected</i>						
<b>Overhangs:</b>	Wood	NON	Non-Suspect				

# Functional Space Notes

## Forensic Analytical Consulting Services, Inc.

### Three Year Reinspection

**Client:** Kern High School District

**Site:** Arvin High School

**FACS Project Number:** PJ72367

**Date of Inspection:** May 17, 2023

**Building:** 32 - Portable B2

**Building Comment:** MODTECH: 50545. Homogenous: B3, B5

Materials		Material Class	Percent Asbestos	Hmgns. Matrl #	Sampled Here?	Footage Sq/Ln/Jnts	Friable? Yes/No
<b>Building:</b> 32 - Portable B2		<b>Room:</b> Classroom B2 - 40 x 24 x 9					
<b>Floor:</b>	Carpet & glue 2'x2' greens/blac (PB2B3)	MISC	None Detected	241		960 sq	
	<i>Comment: Wood Material Comment: B14122 Sample #08A. Carpet no asbestos detected, glue no asbestos detected</i>						
<b>Baseboard:</b>	Baseboard & glue 4" Dk Brown (PB2/B3))	MISC	None Detected	242		128 ln	
	<i>Comment: B14122 Sample # 09A, Baseboard No asbestos detected, glue no asbestos detected</i>						
<b>Walls:</b>	Drywall unfinished (no T&J) (pB2B3)	MISC	None Detected	243		1152 sq	
	<i>Comment: Behind tackboard. Material Comment: B14122 Sample # 11A, Drywall no asbestos detected</i>						
<b>Walls:</b>	Tackboard & glue (pB2/B3)	MISC	None Detected	244		1152 sq	
	<i>Comment: B14122 Sample # 10A. Tackboard no asbestos detected, glue no asbestos detected</i>						
<b>Ceiling:</b>	False ceiling panel 2x4 F/G (PB2/B3)	MISC	None Detected	245		960 sq	
	<i>Comment: B14122 Sample # 12A, FCP No asbestos detected</i>						
<b>Ceiling:</b>	Fiberglass batts (portables)	NON	Non-Suspect				
	<i>Comment: Above FCPs. Roof deck above batts.</i>						

<b>Building:</b> 32 - Portable B2		<b>Room:</b> Exterior - 41 x 25 x 16					
<b>Walls:</b>	Wood	NON	Non-Suspect				
<b>Window:</b>	Aluminum	NON	Non-Suspect				
	<i>Comment: Material in GOOD condition.</i>						
<b>Overhangs:</b>	Metal	NON	Non-Suspect				
<b>Roofs:</b>	Metal	NON	Non-Suspect				
<b>Misc:</b>	Sealant - Brown (PB2-B3)	MISC	None Detected	287		1 sq	
	<i>Comment: UDA, Around base of portable where wood meets concrete or metal Material Comment: Sampled B14122 53A, Sealant no asbestos detected</i>						
<b>Misc:</b>	Sealant - Grey (PB2-B3)	MISC	None Detected	288		1 sq	
	<i>Comment: UDA, Randomly located on roof Material Comment: Sampled B14122 55A, Sealant no asbestos detected</i>						
<b>Misc:</b>	Sealant - White(PB2-B3)	MISC	None Detected	286		1 sq	
	<i>Comment: UDA - Around windows and center seam of portable Material Comment: Sampled B14122 54A, Sealant no asbestos detected</i>						
<b>Overhangs:</b>	Wood	NON	Non-Suspect				

# ***Functional Space Notes***

## **Forensic Analytical Consulting Services, Inc.**

### **Three Year Reinspection**

**Client:** Kern High School District

**Site:** Arvin High School

**FACS Project Number:** PJ72367

**Date of Inspection:** May 17, 2023

**Building:** 33 - Portable B3

**Building Comment:** MODTECH: 505\_7. Homeogenous: B2, B5

Materials		Material Class	Percent Asbestos	Hmgns. Matrl #	Sampled Here?	Footage Sq/Ln/Jnts	Friable? Yes/No
<b>Building:</b> 33 - Portable B3		<b>Room:</b> Classroom B3 - 40 x 24 x 9					
<b>Floor:</b>	Carpet & glue 2'x2' greens/blac (PB2B3)	MISC	None Detected	241		960 sq	
	<i>Comment: Wood Material Comment: B14122 Sample #08A. Carpet no asbestos detected, glue no asbestos detected</i>						
<b>Baseboard:</b>	Baseboard & glue 4" Dk Brown (PB2/B3))	MISC	None Detected	242		128 ln	
	<i>Comment: B14122 Sample # 09A, Baseboard No asbestos detected, glue no asbestos detected</i>						
<b>Walls:</b>	Drywall unfinished (no T&J) (pB2B3)	MISC	None Detected	243		1152 sq	
	<i>Comment: Behind tackboard. Material Comment: B14122 Sample # 11A, Drywall no asbestos detected</i>						
<b>Walls:</b>	Tackboard & glue (pB2/B3)	MISC	None Detected	244		1152 sq	
	<i>Comment: B14122 Sample # 10A. Tackboard no asbestos detected, glue no asbestos detected</i>						
<b>Ceiling:</b>	False ceiling panel 2x4 F/G (PB2/B3)	MISC	None Detected	245		960 sq	
	<i>Comment: B14122 Sample # 12A, FCP No asbestos detected</i>						
<b>Ceiling:</b>	Fiberglass batts (portables)	NON	Non-Suspect				
	<i>Comment: Above FCPs. Roof deck above batts.</i>						

<b>Building:</b> 33 - Portable B3		<b>Room:</b> Exterior - 41 x 25 x 16					
<b>Walls:</b>	Wood	NON	Non-Suspect				
<b>Window:</b>	Aluminum	NON	Non-Suspect				
	<i>Comment: Material in GOOD condition.</i>						
<b>Overhangs:</b>	Metal	NON	Non-Suspect				
<b>Roofs:</b>	Metal	NON	Non-Suspect				
<b>Misc:</b>	Sealant - Brown (PB2-B3)	MISC	None Detected	287		1 sq	
	<i>Comment: UDA, Around base of portable where wood meets concrete or metal Material Comment: Sampled B14122 53A, Sealant no asbestos detected</i>						
<b>Misc:</b>	Sealant - Grey (PB2-B3)	MISC	None Detected	288		1 sq	
	<i>Comment: UDA, Randomly located on roof Material Comment: Sampled B14122 55A, Sealant no asbestos detected</i>						
<b>Misc:</b>	Sealant - White(PB2-B3)	MISC	None Detected	286		1 sq	
	<i>Comment: UDA - Around windows and center seam of portable Material Comment: Sampled B14122 54A, Sealant no asbestos detected</i>						
<b>Overhangs:</b>	Wood	NON	Non-Suspect				

# ***Functional Space Notes***

## **Forensic Analytical Consulting Services, Inc.**

### **Three Year Reinspection**

**Client:** Kern High School District

**Site:** Arvin High School

**FACS Project Number:** PJ72367

**Date of Inspection:** May 17, 2023

**Building:** 34 - Portable B4

**Building Comment:** MODTECH: 40494. Homeogenous: B9.

Materials		Material Class	Percent Asbestos	Hmgns. Matrl #	Sampled Here?	Footage Sq/Ln/Jnts	Friable? Yes/No
<b>Building:</b> 34 - Portable B4		<b>Room:</b> Classroom B4 - 40 x 24 x 9					
<b>Floor:</b>	Carpet & glue 2'x2' pattern greens/blac	MISC	None Detected	234		920 sq	
	<i>Comment: Wood Material Comment: B14122 - Sample # 01A, Carpet No asbestos detected, Glue No asbestos detected</i>						
<b>Baseboard:</b>	Baseboard & glue 4" Dk Brown (Port)	MISC	None Detected	235		126 ln	
	<i>Comment: B14122 Sample #04A. Baseboard No asbestos detected, glue no asbestos detected</i>						
<b>Walls:</b>	Drywall unfinished (no T&J) (port)	MISC	None Detected	237		1134 sq	
	<i>Comment: Behind tackboards. Material Comment: B14122 Sample #06A, drywall no asbestos detected</i>						
<b>Walls:</b>	Tackboard & glue (port)	MISC	None Detected	236		1134 sq	
	<i>Comment: B14122 Sample # 05A, Tackboard No asbestos detected, Glue No asbestos detected</i>						
<b>Ceiling:</b>	False ceiling panel 2x4 F/G (Port)	MISC	None Detected	238		1134 sq	
	<i>Comment: B14122 Sample #07A. FCP no asbestos detected</i>						
<b>Ceiling:</b>	Fiberglass batts (portables)	NON	Non-Suspect				
	<i>Comment: Above FCPs. Roof deck above batts.</i>						

<b>Building:</b> 34 - Portable B4		<b>Room:</b> Exterior - 41 x 25 x 16					
<b>Walls:</b>	Wood	NON	Non-Suspect				
<b>Window:</b>	Aluminum	NON	Non-Suspect				
	<i>Comment: Material in GOOD condition.</i>						
<b>Overhangs:</b>	Metal	NON	Non-Suspect				
<b>Roofs:</b>	Metal	NON	Non-Suspect				
<b>Misc:</b>	Sealant - Brown(PortB1,B4,B7-9,B12)	MISC	None Detected	283		1 sq	
	<i>Comment: UDA, Around base of portable where wood meets concrete or metal Material Comment: Sampled B14122-50A, Sealant no asbestos detected</i>						
<b>Misc:</b>	Sealant - Grey/White(PB1, B4, B7-9, B12	MISC	None Detected	284		1 sq	
	<i>Comment: UDA - Around windows and center seam of portable Material Comment: Sampled B14122 51A, Sealant no asbestos detected</i>						
<b>Misc:</b>	Sealant Grey - (PB1, B4, B7-9, B12)	MISC	None Detected	285		1 sq	
	<i>Comment: UDA, Randomly located on roof Material Comment: Sampled B14122 52A, Sealant no asbestos detected</i>						
<b>Overhangs:</b>	Wood	NON	Non-Suspect				

# ***Functional Space Notes***

## **Forensic Analytical Consulting Services, Inc.**

### **Three Year Reinspection**

**Client:** Kern High School District

**Site:** Arvin High School

**FACS Project Number:** PJ72367

**Date of Inspection:** May 17, 2023

**Building:** 35 - Portable B5

**Building Comment:** MODTECH. Homogenous: B2, B3

Materials		Material Class	Percent Asbestos	Hmgns. Matrl #	Sampled Here?	Footage Sq/Ln/Jnts	Friable? Yes/No
<b>Building:</b> 35 - Portable B5		<b>Room:</b> Classroom B5 - 40 x 24 x 9					
<b>Floor:</b>	Carpet & glue 2'x2' greens/blac (b5/15)	MISC	None Detected	246		920 sq	
	<i>Comment: Wood Material Comment: B14122 Sample #13A, Carpet no asbestos detected, glue no asbestos detected</i>						
<b>Baseboard:</b>	Baseboard & glue 4" Dk Brown (PB5/B15)	MISC	None Detected	247		126 ln	
	<i>Comment: B14122 Sample #14A, Baseboard No asbestos detected, Glue no asbestos detected</i>						
<b>Walls:</b>	Drywall unfinished (no T&J) (pB5B15)	MISC	None Detected	248		1134 sq	
	<i>Comment: Behind tackboards. Material Comment: B14122 Sample #16A, Drywall no asbestos detected</i>						
<b>Walls:</b>	Tackboard & glue (pB5/B15)	MISC	None Detected	249		1134 sq	
	<i>Comment: B14122 Sample #15A, Tackboard No asbestos detected, Glue No asbestos detected</i>						
<b>Ceiling:</b>	False ceiling panel 2x4 F/G (PB5/B15)	MISC	None Detected	250		1134 sq	
	<i>Comment: B14122 Sample #17A. FCP No asbestos detected</i>						
<b>Ceiling:</b>	Fiberglass batts (portables)	NON	Non-Suspect				
	<i>Comment: Above FCPs. Roof deck above batts.</i>						

<b>Building:</b> 35 - Portable B5		<b>Room:</b> Exterior - 41 x 25 x 16					
<b>Walls:</b>	Wood	NON	Non-Suspect				
<b>Window:</b>	Aluminum	NON	Non-Suspect				
	<i>Comment: Material in GOOD condition.</i>						
<b>Overhangs:</b>	Metal	NON	Non-Suspect				
<b>Roofs:</b>	Metal	NON	Non-Suspect				
<b>Misc:</b>	Sealant - Brown (PB5, B15)	MISC	None Detected	289		1 sq	
	<i>Comment: UDA, Around base of portable where wood meets concrete or metal Material Comment: Sampled B14122 57A, Sealant no asbestos detected</i>						
<b>Misc:</b>	Sealant - Grey (PB5, B15)	MISC	None Detected	291		1 sq	
	<i>Comment: UDA, Randomly located on roof Material Comment: Sampled B14122 59A, Sealant no asbestos detected</i>						
<b>Misc:</b>	Sealant - White (PB5, B15)	MISC	None Detected	290		1 sq	
	<i>Comment: UDA - Around windows and center seam of portable Material Comment: Sampled B14122 58A, Sealant no asbestos detected</i>						
<b>Overhangs:</b>	Wood	NON	Non-Suspect				



# ***Functional Space Notes***

## **Forensic Analytical Consulting Services, Inc.**

### **Three Year Reinspection**

**Client:** Kern High School District

**Site:** Arvin High School

**FACS Project Number:** PJ72367

**Date of Inspection:** May 17, 2023

**Building:** 36 - Portable B6

**Building Comment:** Modular: 65718 Homogenous: B1

Materials	Material Class	Percent Asbestos	Hmgn. Matrl #	Sampled Here?	Footage Sq/Ln/Jnts	Friable? Yes/No
-----------	----------------	------------------	---------------	---------------	--------------------	-----------------

<b>Building:</b> 36 - Portable B6	<b>Room:</b> Classroom B6 - 40 x 24 x 9
<b>Floor:</b> Carpet & glue 2'x2' greens/blac (B6/B16) <i>Comment: Wood Material Comment: B14122 Sample # 18A. Carpet no asbestos detected, glue no asbestos detected</i>	MISC None Detected 251 920 sq
<b>Baseboard:</b> Baseboard & glue 4" Dk Brown (PB6/16) <i>Comment: B14122 Sample # 19A. Baseboard No asbestos detected, Glue no asbestos detected</i>	MISC None Detected 252 126 ln
<b>Walls:</b> Drywall unfinished (no T&J) (pB6/16) <i>Comment: Behind tackboards. Material Comment: B14122 Sample # 21A, Drywall no asbestos detected</i>	MISC None Detected 253 1134 sq
<b>Walls:</b> Tackboard & glue (pB6/16) <i>Comment: B14122 Sample # 20A, Tackboard no asbestos detected, glue no asbestos detected</i>	MISC None Detected 254 1134 sq
<b>Ceiling:</b> False ceiling panel 2x4 F/G (PB6/16) <i>Comment: B14122 Sample # 22A. FCP no asbestos detected</i>	MISC None Detected 255 1134 sq
<b>Ceiling:</b> Fiberglass batts (portables) <i>Comment: Above FCPs. Roof deck above batts.</i>	NON Non-Suspect

<b>Building:</b> 36 - Portable B6	<b>Room:</b> Exterior - 41 x 25 x 16
<b>Walls:</b> Wood	NON Non-Suspect
<b>Window:</b> Aluminum	NON Non-Suspect
<i>Comment: Material in GOOD condition.</i>	
<b>Roofs:</b> Metal	NON Non-Suspect
<b>Overhangs:</b> Metal	NON Non-Suspect
<b>Misc:</b> Sealant - Brown (PB6, B16) <i>Comment: UDA, Around base of portable where wood meets concrete or metal Material Comment: Sampled B14122 60A, Sealant no asbestos detected</i>	MISC None Detected 292 1 sq
<b>Misc:</b> Sealant - Grey (PB6, B16) <i>Comment: UDA, Randomly located on roof Material Comment: Sampled B14122 62A, Sealant no asbestos detected</i>	MISC None Detected 294 1 sq
<b>Misc:</b> Sealant - White (PB6, B16) <i>Comment: UDA - Around windows and center seam of portable Material Comment: Sampled B14122 61A, Sealant no asbestos detected</i>	MISC None Detected 293 1 sq
<b>Overhangs:</b> Wood	NON Non-Suspect

# ***Functional Space Notes***

## **Forensic Analytical Consulting Services, Inc.**

### **Three Year Reinspection**

**Client:** Kern High School District

**Site:** Arvin High School

**FACS Project Number:** PJ72367

**Date of Inspection:** May 17, 2023

**Building:** 37 - Portable B7

**Building Comment:** MODTECH: 53123

Materials		Material Class	Percent Asbestos	Hmgns. Matrl #	Sampled Here?	Footage Sq/Ln/Jnts	Friable? Yes/No
<b>Building:</b> 37 - Portable B7		<b>Room:</b> Classroom B7 - 40 x 24 x 9					
<b>Floor:</b>	Carpet & glue blue/tan multi (port)	MISC	None Detected	239		960 sq	
	<i>Comment: Wood Material Comment: B14122 Sample # 02A, Carpet no asbestos detected, glue no asbestos detected</i>						
<b>Baseboard:</b>	Baseboard & glue 4" blue (port)	MISC	None Detected	240		128 ln	
	<i>Comment: B14122 Sample # 03A, Baseboard No asbestos detected, Glue No asbestos detected</i>						
<b>Walls:</b>	Drywall unfinished (no T&J) (port)	MISC	None Detected	237		1152 sq	
	<i>Comment: Behind tackboard. Material Comment: B14122 Sample #06A, drywall no asbestos detected</i>						
<b>Walls:</b>	Tackboard & glue (port)	MISC	None Detected	236		1152 sq	
	<i>Comment: B14122 Sample # 05A, Tackboard No asbestos detected, Glue No asbestos detected</i>						
<b>Ceiling:</b>	False ceiling panel 2x4 F/G (Port)	MISC	None Detected	238		960 sq	
	<i>Comment: B14122 Sample #07A. FCP no asbestos detected</i>						
<b>Ceiling:</b>	Fiberglass batts (portables)	NON	Non-Suspect				
	<i>Comment: Above FCPs. Roof deck above batts.</i>						

<b>Building:</b> 37 - Portable B7		<b>Room:</b> Exterior - 41 x 25 x 16					
<b>Walls:</b>	Wood	NON	Non-Suspect				
<b>Window:</b>	Aluminum	NON	Non-Suspect				
	<i>Comment: Material in GOOD condition.</i>						
<b>Roofs:</b>	Metal	NON	Non-Suspect				
<b>Overhangs:</b>	Metal	NON	Non-Suspect				
<b>Misc:</b>	Sealant - Brown(PortB1,B4,B7-9,B12)	MISC	None Detected	283		1 sq	
	<i>Comment: UDA, Around base of portable where wood meets concrete or metal Material Comment: Sampled B14122-50A, Sealant no asbestos detected</i>						
<b>Misc:</b>	Sealant - Grey/White(PB1, B4, B7-9, B12	MISC	None Detected	284		1 sq	
	<i>Comment: UDA - Around windows and center seam of portable Material Comment: Sampled B14122 51A, Sealant no asbestos detected</i>						
<b>Misc:</b>	Sealant Grey - (PB1, B4, B7-9, B12)	MISC	None Detected	285		1 sq	
	<i>Comment: UDA, Randomly located on roof Material Comment: Sampled B14122 52A, Sealant no asbestos detected</i>						
<b>Overhangs:</b>	Wood	NON	Non-Suspect				

# ***Functional Space Notes***

## **Forensic Analytical Consulting Services, Inc.**

### **Three Year Reinspection**

**Client:** Kern High School District

**Site:** Arvin High School

**FACS Project Number:** PJ72367

**Date of Inspection:** May 17, 2023

**Building:** 38 - Portable B8

**Building Comment:** Modular: 2AI \_\_\_\_ . Homogenous: B14, B18, B19, B23

Materials		Material Class	Percent Asbestos	Hmgns. Matrl #	Sampled Here?	Footage Sq/Ln/Jnts	Friable? Yes/No
<b>Building:</b> 38 - Portable B8		<b>Room:</b> Classroom B8 - 40 x 24 x 9					
<b>Floor:</b>	Carpet & glue 2'x2' pattern greens/blac	MISC	None Detected	234		920 sq	
	<i>Comment: Wood Material Comment: B14122 - Sample # 01A, Carpet No asbestos detected, Glue No asbestos detected</i>						
<b>Baseboard:</b>	Baseboard & glue 4" Dk Brown (Port)	MISC	None Detected	235		126 ln	
	<i>Comment: B14122 Sample #04A. Baseboard No asbestos detected, glue no asbestos detected</i>						
<b>Walls:</b>	Drywall unfinished (no T&J) (port)	MISC	None Detected	237		1134 sq	
	<i>Comment: Behind tackboards. Material Comment: B14122 Sample #06A, drywall no asbestos detected</i>						
<b>Walls:</b>	Tackboard & glue (port)	MISC	None Detected	236		1134 sq	
	<i>Comment: B14122 Sample # 05A, Tackboard No asbestos detected, Glue No asbestos detected</i>						
<b>Ceiling:</b>	False ceiling panel 2x4 F/G (Port)	MISC	None Detected	238		1134 sq	
	<i>Comment: B14122 Sample #07A. FCP no asbestos detected</i>						
<b>Ceiling:</b>	Fiberglass batts (portables)	NON	Non-Suspect				
	<i>Comment: Above FCPs. Roof deck above batts.</i>						

<b>Building:</b> 38 - Portable B8		<b>Room:</b> Exterior - 41 x 25 x 16					
<b>Walls:</b>	Wood	NON	Non-Suspect				
<b>Window:</b>	Aluminum	NON	Non-Suspect				
	<i>Comment: Material in GOOD condition.</i>						
<b>Roofs:</b>	Metal	NON	Non-Suspect				
<b>Overhangs:</b>	Metal	NON	Non-Suspect				
<b>Misc:</b>	Sealant - Brown(PortB1,B4,B7-9,B12)	MISC	None Detected	283		1 sq	
	<i>Comment: UDA, Around base of portable where wood meets concrete or metal Material Comment: Sampled B14122-50A, Sealant no asbestos detected</i>						
<b>Misc:</b>	Sealant - Grey/White(PB1, B4, B7-9, B12	MISC	None Detected	284		1 sq	
	<i>Comment: UDA - Around windows and center seam of portable Material Comment: Sampled B14122 51A, Sealant no asbestos detected</i>						
<b>Misc:</b>	Sealant Grey - (PB1, B4, B7-9, B12)	MISC	None Detected	285		1 sq	
	<i>Comment: UDA, Randomly located on roof Material Comment: Sampled B14122 52A, Sealant no asbestos detected</i>						
<b>Overhangs:</b>	Wood	NON	Non-Suspect				

# ***Functional Space Notes***

## **Forensic Analytical Consulting Services, Inc.**

### **Three Year Reinspection**

**Client:** Kern High School District

**Site:** Arvin High School

**FACS Project Number:** PJ72367

**Date of Inspection:** May 17, 2023

**Building:** 39 - Portable B9

**Building Comment:** MODTECH: 40216. Homogenous: B4

Materials	Material Class	Percent Asbestos	Hmgns. Matrl #	Sampled Here?	Footage Sq/Ln/Jnts	Friable? Yes/No
-----------	----------------	------------------	----------------	---------------	--------------------	-----------------

<b>Building:</b> 39 - Portable B9	<b>Room:</b> Classroom B9 - 40 x 24 x 9
<b>Floor:</b> Carpet & glue 2'x2' pattern greens/blac <i>Comment: Wood Material Comment: B14122 - Sample # 01A, Carpet No asbestos detected, Glue No asbestos detected</i>	MISC None Detected 234 920 sq
<b>Baseboard:</b> Baseboard & glue 4" Dk Brown (Port) <i>Comment: B14122 Sample #04A. Baseboard No asbestos detected, glue no asbestos detected</i>	MISC None Detected 235 126 ln
<b>Walls:</b> Drywall unfinished (no T&J) (port) <i>Comment: Behind tackboards. Material Comment: B14122 Sample #06A, drywall no asbestos detected</i>	MISC None Detected 237 1134 sq
<b>Walls:</b> Tackboard & glue (port) <i>Comment: B14122 Sample # 05A, Tackboard No asbestos detected, Glue No asbestos detected</i>	MISC None Detected 236 1134 sq
<b>Ceiling:</b> False ceiling panel 2x4 F/G (Port) <i>Comment: B14122 Sample #07A. FCP no asbestos detected</i>	MISC None Detected 238 1134 sq
<b>Ceiling:</b> Fiberglass batts (portables) <i>Comment: Above FCPs. Roof deck above batts.</i>	NON Non-Suspect

<b>Building:</b> 39 - Portable B9	<b>Room:</b> Exterior - 41 x 25 x 16
<b>Walls:</b> Wood <b>Window:</b> Aluminum <i>Comment: Material in GOOD condition.</i>	NON Non-Suspect NON Non-Suspect
<b>Roofs:</b> Metal <b>Overhangs:</b> Metal	NON Non-Suspect NON Non-Suspect
<b>Misc:</b> Sealant - Brown(PortB1,B4,B7-9,B12) <i>Comment: UDA, Around base of portable where wood meets concrete or metal Material Comment: Sampled B14122-50A, Sealant no asbestos detected</i>	MISC None Detected 283 1 sq
<b>Misc:</b> Sealant - Grey/White(PB1, B4, B7-9, B12) <i>Comment: UDA - Around windows and center seam of portable Material Comment: Sampled B14122 51A, Sealant no asbestos detected</i>	MISC None Detected 284 1 sq
<b>Misc:</b> Sealant Grey - (PB1, B4, B7-9, B12) <i>Comment: UDA, Randomly located on roof Material Comment: Sampled B14122 52A, Sealant no asbestos detected</i>	MISC None Detected 285 1 sq
<b>Overhangs:</b> Wood	NON Non-Suspect

# ***Functional Space Notes***

## **Forensic Analytical Consulting Services, Inc.**

### **Three Year Reinspection**

**Client:** Kern High School District

**Site:** Arvin High School

**FACS Project Number:** PJ72367

**Date of Inspection:** May 17, 2023

**Building:** 40 - Portable B10  
**Building Comment:** MODTECH: 48153

Materials	Material Class	Percent Asbestos	Hmgns. Matrl #	Sampled Here?	Footage Sq/Ln/Jnts	Friable? Yes/No
<b>Building:</b> 40 - Portable B10		<b>Room:</b> Classroom B10 - 40 x 24 x 9				
<b>Floor:</b> Carpet & glue 2'x2' greens/black (B10)	MISC	None Detected	256		960 sq	
<i>Comment: Wood Material Comment: B14122 Sample # 23A, Carpet no asbestos detected, Glue no asbestos detected</i>						
<b>Baseboard:</b> Baseboard & glue 4" black (B10)	MISC	None Detected	257		128 ln	
<i>Comment: B14122 Sample # 24A, Baseboard no asbestos detected, glue no asbestos detected</i>						
<b>Walls:</b> Drywall unfinished (noT&J) (B10)	MISC	None Detected	260		1152 sq	
<i>Comment: Behind tackboard. Material Comment: B14122 Sample #26A, drywall no asbestos detected</i>						
<b>Walls:</b> Tackboard & glue (B10)	MISC	None Detected	258		1152 sq	
<i>Comment: B14122 Sample #25A, Tackboard no asbestos detected, glue no asbestos detected</i>						
<b>Ceiling:</b> False ceiling panels 2x4 F/G (B10)	MISC	None Detected	259		960 sq	
<i>Comment: B14122 Sample # 27A, FCP no asbestos detected,</i>						
<b>Ceiling:</b> Fiberglass batts (portables)	NON	Non-Suspect				
<i>Comment: Above FCPs. Roof deck above batts.</i>						

<b>Building:</b> 40 - Portable B10		<b>Room:</b> Exterior - 41 x 25 x 16				
<b>Walls:</b> Wood	NON	Non-Suspect				
<b>Window:</b> Aluminum	NON	Non-Suspect				
<i>Comment: Material in GOOD condition.</i>						
<b>Overhangs:</b> Metal	NON	Non-Suspect				
<b>Roofs:</b> Metal	NON	Non-Suspect				
<b>Misc:</b> Sealant - Grey/White (PB10)	MISC	None Detected	295		1 sq	
<i>Comment: UDA, Around base of portable where wood meets concrete or metal Material Comment: Sampled B14122 63A, Sealant no asbestos detected</i>						
<b>Misc:</b> Sealant - Grey (PB10)	MISC	None Detected	297		1 sq	
<i>Comment: UDA, Randomly located on roof Material Comment: Sampled B14122 65A, Sealant no asbestos detected</i>						
<b>Misc:</b> Sealant - White (PB10)	MISC	None Detected	296		1 sq	
<i>Comment: UDA - Around windows and center seam of portable Material Comment: Sampled B14122 64A, Sealant no asbestos detected</i>						
<b>Overhangs:</b> Wood	NON	Non-Suspect				

# ***Functional Space Notes***

## **Forensic Analytical Consulting Services, Inc.**

### **Three Year Reinspection**

**Client:** Kern High School District

**Site:** Arvin High School

**FACS Project Number:** PJ72367

**Date of Inspection:** May 17, 2023

**Building:** 41 - Portable B11

**Building Comment:** Modular: 2BE2136. Homogenous: B12

Materials		Material Class	Percent Asbestos	Hmgns. Matrl #	Sampled Here?	Footage Sq/Ln/Jnts	Friable? Yes/No
<b>Building:</b> 41 - Portable B11		<b>Room:</b> Classroom B11 - 40 x 24 x 9					
<b>Floor:</b>	Carpet & glue 2'x2' greens/blac (B11)	MISC	None Detected	261		920 sq	
	<i>Comment: Wood Material Comment: B14122 Sample #28A, Carpet no asbestos detected, glue no asbestos detected</i>						
<b>Baseboard:</b>	Baseboard & glue 4" Dk Brown (PB11)	MISC	None Detected	262		126 ln	
	<i>Comment: B14122 Sample #29A, Baseboard no asbestos detected, glue no asbestos detected</i>						
<b>Walls:</b>	Drywall unfinished (no T&J) (pB11)	MISC	None Detected	263		1134 sq	
	<i>Comment: Behind tackboards. Material Comment: B14122 Sample #31A, drywall no asbestos detected</i>						
<b>Walls:</b>	Tackboard & glue (pB11)	MISC	None Detected	264		1134 sq	
	<i>Comment: B14122 Sample #30A, tackboard no asbestos detected, glue no asbestos detected</i>						
<b>Ceiling:</b>	False ceiling panel 2x4 F/G (PB11)	MISC	None Detected	265		1134 sq	
	<i>Comment: B14122 Sample # 32A, FCP No asbestos detected</i>						
<b>Ceiling:</b>	Fiberglass batts (portables)	NON	Non-Suspect				
	<i>Comment: Above FCPs. Roof deck above batts.</i>						

<b>Building:</b> 41 - Portable B11		<b>Room:</b> Exterior - 41 x 25 x 16					
<b>Walls:</b>	Wood	NON	Non-Suspect				
<b>Window:</b>	Aluminum	NON	Non-Suspect				
	<i>Comment: Material in GOOD condition.</i>						
<b>Roofs:</b>	Metal	NON	Non-Suspect				
<b>Overhangs:</b>	Metal	NON	Non-Suspect				
<b>Misc:</b>	Sealant - Grey (PB11)	MISC	None Detected	300		1 sq	
	<i>Comment: UDA, Randomly located on roof Material Comment: Sampled B14122 68A, Sealant no asbestos detected</i>						
<b>Misc:</b>	Sealant - Grey/White (PB11)	MISC	None Detected	298		1 sq	
	<i>Comment: UDA, Around base of portable where wood meets concrete or metal Material Comment: Sampled B14122 66A, Sealant no asbestos detected</i>						
<b>Misc:</b>	Sealant - White (PB11)	MISC	None Detected	299		1 sq	
	<i>Comment: UDA - Around windows and center seam of portable Material Comment: Sampled B14122 67A, Sealant no asbestos detected</i>						
<b>Overhangs:</b>	Wood	NON	Non-Suspect				

# ***Functional Space Notes***

## **Forensic Analytical Consulting Services, Inc.**

### **Three Year Reinspection**

**Client:** Kern High School District

**Site:** Arvin High School

**FACS Project Number:** PJ72367

**Date of Inspection:** May 17, 2023

**Building:** 42 - Portable B12

**Building Comment:** Modular: 2BE2142. Homogenous: B11

Materials		Material Class	Percent Asbestos	Hmgns. Matrl # Here?	Sampled	Footage Sq/Ln/Jnts	Friable? Yes/No
<b>Building:</b> 42 - Portable B12		<b>Room:</b> Classroom B12 - 40 x 24 x 9					
<b>Floor:</b>	Carpet & glue 2'x2' pattern greens/blac	MISC	None Detected	234		920 sq	
	<i>Comment: Wood Material Comment: B14122 - Sample # 01A, Carpet No asbestos detected, Glue No asbestos detected</i>						
<b>Baseboard:</b>	Baseboard & glue 4" Dk Brown (Port)	MISC	None Detected	235		126 ln	
	<i>Comment: B14122 Sample #04A. Baseboard No asbestos detected, glue no asbestos detected</i>						
<b>Walls:</b>	Drywall unfinished (no T&J) (port)	MISC	None Detected	237		1134 sq	
	<i>Comment: Behind tackboards. Material Comment: B14122 Sample #06A, drywall no asbestos detected</i>						
<b>Walls:</b>	Tackboard & glue (port)	MISC	None Detected	236		1134 sq	
	<i>Comment: B14122 Sample # 05A, Tackboard No asbestos detected, Glue No asbestos detected</i>						
<b>Ceiling:</b>	False ceiling panel 2x4 F/G (Port)	MISC	None Detected	238		1134 sq	
	<i>Comment: B14122 Sample #07A. FCP no asbestos detected</i>						
<b>Ceiling:</b>	Fiberglass batts (portables)	NON	Non-Suspect				
	<i>Comment: Above FCPs. Roof deck above batts.</i>						

<b>Building:</b> 42 - Portable B12		<b>Room:</b> Exterior - 41 x 25 x 16					
<b>Walls:</b>	Wood	NON	Non-Suspect				
<b>Window:</b>	Aluminum	NON	Non-Suspect				
<b>Overhangs:</b>	Metal	NON	Non-Suspect				
<b>Roofs:</b>	Metal	NON	Non-Suspect				
<b>Misc:</b>	Sealant - Brown(PortB1,B4,B7-9,B12)	MISC	None Detected	283		1 sq	
	<i>Comment: UDA, Around base of portable where wood meets concrete or metal Material Comment: Sampled B14122-50A, Sealant no asbestos detected</i>						
<b>Misc:</b>	Sealant - Grey/White(PB1, B4, B7-9, B12)	MISC	None Detected	284		1 sq	
	<i>Comment: UDA - Around windows and center seam of portable Material Comment: Sampled B14122 51A, Sealant no asbestos detected</i>						
<b>Misc:</b>	Sealant Grey - (PB1, B4, B7-9, B12)	MISC	None Detected	285		1 sq	
	<i>Comment: UDA, Randomly located on roof Material Comment: Sampled B14122 52A, Sealant no asbestos detected</i>						
<b>Overhangs:</b>	Wood	NON	Non-Suspect				

# ***Functional Space Notes***

## **Forensic Analytical Consulting Services, Inc.**

### **Three Year Reinspection**

**Client:** Kern High School District

**Site:** Arvin High School

**FACS Project Number:** PJ72367

**Date of Inspection:** May 17, 2023

**Building:** 43- Portable B13

**Building Comment:** MODTECH: 40961

Materials		Material Class	Percent Asbestos	Hmgns. Matrl #	Sampled Here?	Footage Sq/Ln/Jnts	Friable? Yes/No
<b>Building:</b> 43- Portable B13		<b>Room:</b> Classroom B13 - 40 x 24 x 9					
<b>Floor:</b>	Carpet & glue 2'x2' greens/blac (PB2B3)	MISC	None Detected	241		960 sq	
	<i>Comment: B14122 Sample #08A. Carpet no asbestos detected, glue no asbestos detected</i>						
<b>Baseboard:</b>	Baseboard & glue 4" black (B10)	MISC	None Detected	257		128 ln	
	<i>Comment: B14122 Sample # 24A, Baseboard no asbestos detected, glue no asbestos detected</i>						
<b>Walls:</b>	Drywall unfinished (no T&J) (port)	MISC	None Detected	237		1152 sq	
	<i>Comment: Behind tackboard Material Comment: B14122 Sample #06A, drywall no asbestos detected</i>						
<b>Walls:</b>	Tackboard & glue (port)	MISC	None Detected	236		1152 sq	
	<i>Comment: B14122 Sample # 05A, Tackboard No asbestos detected, Glue No asbestos detected</i>						
<b>Ceiling:</b>	False ceiling panel 2x4 F/G (PB13/B14)	MISC	None Detected	270		960 sq	
	<i>Comment: B14122 Sample # 39A, FCP no asbestos detected</i>						



# ***Functional Space Notes***

## **Forensic Analytical Consulting Services, Inc.**

### **Three Year Reinspection**

**Client:** Kern High School District

**Site:** Arvin High School

**FACS Project Number:** PJ72367

**Date of Inspection:** May 17, 2023

**Building:** 44- Portable B14

**Building Comment:** *Modular: 2A18844. Homogenous: B8, B18, B19, B23*

Materials		Material Class	Percent Asbestos	Hmgns. Matrl #	Sampled Here?	Footage Sq/Ln/Jnts	Friable? Yes/No
<b>Building:</b> 44- Portable B14		<b>Room:</b> Classroom B14 - 40 x 24 x 9					
<b>Floor:</b>	Carpet & glue 2'x2' greens/blac (PB2B3)	MISC	None Detected	241		960 sq	
	<i>Comment: B14122 Sample #08A. Carpet no asbestos detected, glue no asbestos detected</i>						
<b>Baseboard:</b>	Baseboard & glue 4" black (B10)	MISC	None Detected	257		128 ln	
	<i>Comment: B14122 Sample # 24A, Baseboard no asbestos detected, glue no asbestos detected</i>						
<b>Walls:</b>	Drywall unfinished (no T&J) (port)	MISC	None Detected	237		1152 sq	
	<i>Comment: B14122 Sample #06A, drywall no asbestos detected</i>						
<b>Walls:</b>	Tackboard & glue (port)	MISC	None Detected	236		1152 sq	
	<i>Comment: B14122 Sample # 05A, Tackboard No asbestos detected, Glue No asbestos detected</i>						
<b>Ceiling:</b>	False ceiling panel 2x4 F/G (PB13/B14)	MISC	None Detected	270		960 sq	
	<i>Comment: B14122 Sample # 39A, FCP no asbestos detected</i>						

# ***Functional Space Notes***

## **Forensic Analytical Consulting Services, Inc.**

### **Three Year Reinspection**

**Client:** Kern High School District

**Site:** Arvin High School

**FACS Project Number:** PJ72367

**Date of Inspection:** May 17, 2023

**Building:** 45 - Portable B15

**Building Comment:** Modular: serial number not legible

Materials		Material Class	Percent Asbestos	Hmgns. Matrl #	Sampled Here?	Footage Sq/Ln/Jnts	Friable? Yes/No
<b>Building:</b> 45 - Portable B15		<b>Room:</b> Classroom B15 - 40 x 24 x 9					
<b>Floor:</b>	Carpet & glue 2'x2' greens/blac (b5/15)	MISC	None Detected	246		920 sq	
	<i>Comment: Wood Material Comment: B14122 Sample #13A, Carpet no asbestos detected, glue no asbestos detected</i>						
<b>Baseboard:</b>	Baseboard & glue 4" Dk Brown (PB5/B15)	MISC	None Detected	247		126 ln	
	<i>Comment: B14122 Sample #14A, Baseboard No asbestos detected, Glue no asbestos detected</i>						
<b>Walls:</b>	Drywall unfinished (no T&J) (pB5B15)	MISC	None Detected	248		1134 sq	
	<i>Comment: Behind tackboards. Material Comment: B14122 Sample #16A, Drywall no asbestos detected</i>						
<b>Walls:</b>	Tackboard & glue (pB5/B15)	MISC	None Detected	249		1134 sq	
	<i>Comment: B14122 Sample #15A, Tackboard No asbestos detected, Glue No asbestos detected</i>						
<b>Ceiling:</b>	False ceiling panel 2x4 F/G (PB5/B15)	MISC	None Detected	250		960 sq	
	<i>Comment: B14122 Sample #17A. FCP No asbestos detected</i>						
<b>Ceiling:</b>	Fiberglass batts (portables)	NON	Non-Suspect				
	<i>Comment: Above FCPs. Roof deck above batts.</i>						

<b>Building:</b> 45 - Portable B15		<b>Room:</b> Exterior - 41 x 25 x 16					
<b>Walls:</b>	Wood	NON	Non-Suspect				
<b>Window:</b>	Aluminum	NON	Non-Suspect				
<b>Overhangs:</b>	Metal	NON	Non-Suspect				
<b>Roofs:</b>	Metal	NON	Non-Suspect				
<b>Misc:</b>	Sealant - Brown (PB5, B15)	MISC	None Detected	289		1 sq	
	<i>Comment: UDA, Around base of portable where wood meets concrete or metal Material Comment: Sampled B14122 57A, Sealant no asbestos detected</i>						
<b>Misc:</b>	Sealant - Grey (PB5, B15)	MISC	None Detected	291		1 sq	
	<i>Comment: UDA, Randomly located on roof Material Comment: Sampled B14122 59A, Sealant no asbestos detected</i>						
<b>Misc:</b>	Sealant - White (PB5, B15)	MISC	None Detected	290		1 sq	
	<i>Comment: UDA - Around windows and center seam of portable Material Comment: Sampled B14122 58A, Sealant no asbestos detected</i>						
<b>Overhangs:</b>	Wood	NON	Non-Suspect				

# ***Functional Space Notes***

## **Forensic Analytical Consulting Services, Inc.**

### **Three Year Reinspection**

**Client:** Kern High School District

**Site:** Arvin High School

**FACS Project Number:** PJ72367

**Date of Inspection:** May 17, 2023

**Building:** 46 - Portable B16  
**Building Comment:** Modular: 2AJ8567

Materials		Material Class	Percent Asbestos	Hmgns. Matrl #	Sampled Here?	Footage Sq/Ln/Jnts	Friable? Yes/No
<b>Building:</b> 46 - Portable B16		<b>Room:</b> Classroom B16 - 40 x 24 x 9					
<b>Floor:</b>	Carpet & glue 2'x2' greens/blac (B6/B16)	MISC	None Detected	251		920 sq	
	<i>Comment: Wood Material Comment: B14122 Sample # 18A. Carpet no asbestos detected, glue no asbestos detected</i>						
<b>Baseboard:</b>	Baseboard & glue 4" Dk Brown (PB6/16)	MISC	None Detected	252		126 ln	
	<i>Comment: B14122 Sample # 19A. Baseboard No asbestos detected, Glue no asbestos detected</i>						
<b>Walls:</b>	Drywall unfinished (no T&J) (pB6/16)	MISC	None Detected	253		1134 sq	
	<i>Comment: Behind tackboards. Material Comment: B14122 Sample # 21A, Drywall no asbestos detected</i>						
<b>Walls:</b>	Tackboard & glue (pB6/16)	MISC	None Detected	254		1134 sq	
	<i>Comment: B14122 Sample # 20A, Tackboard no asbestos detected, glue no asbestos detected</i>						
<b>Ceiling:</b>	False ceiling panel 2x4 F/G (PB6/16)	MISC	None Detected	255		1134 sq	
	<i>Comment: B14122 Sample # 22A. FCP no asbestos detected</i>						
<b>Ceiling:</b>	Fiberglass batts (portables)	NON	Non-Suspect				
	<i>Comment: Above FCPs. Roof deck above batts.</i>						

<b>Building:</b> 46 - Portable B16		<b>Room:</b> Exterior - 41 x 25 x 16					
<b>Walls:</b>	Wood	NON	Non-Suspect				
<b>Window:</b>	Aluminum	NON	Non-Suspect				
<b>Overhangs:</b>	Metal	NON	Non-Suspect				
<b>Roofs:</b>	Metal	NON	Non-Suspect				
<b>Misc:</b>	Sealant - Brown (PB6, B16)	MISC	None Detected	292		1 sq	
	<i>Comment: UDA, Around base of portable where wood meets concrete or metal Material Comment: Sampled B14122 60A, Sealant no asbestos detected</i>						
<b>Misc:</b>	Sealant - Grey (PB6, B16)	MISC	None Detected	294		1 sq	
	<i>Comment: UDA, Randomly located on roof Material Comment: Sampled B14122 62A, Sealant no asbestos detected</i>						
<b>Misc:</b>	Sealant - White (PB6, B16)	MISC	None Detected	293		1 sq	
	<i>Comment: UDA - Around windows and center seam of portable Material Comment: Sampled B14122 61A, Sealant no asbestos detected</i>						
<b>Overhangs:</b>	Wood	NON	Non-Suspect				

# ***Functional Space Notes***

## **Forensic Analytical Consulting Services, Inc.**

### **Three Year Reinspection**

**Client:** Kern High School District

**Site:** Arvin High School

**FACS Project Number:** PJ72367

**Date of Inspection:** May 17, 2023

**Building:** 49- Portable B17

**Building Comment:** *MODTECH: 40449*

Materials		Material Class	Percent Asbestos	Hmgns. Matrl #	Sampled Here?	Footage Sq/Ln/Jnts	Friable? Yes/No
<b><u>Building:</u></b> 49- Portable B17		<b><u>Room:</u></b> Classroom B17 - 40 x 24 x 9					
<b>Floor:</b>	Carpet & glue 2'x2' greens/blac (B17)	MISC	None Detected	338	338A	960 sq	
<b>Baseboard:</b>	Baseboard & glue 4" black (B17)	MISC	None Detected	339	339A	128 ln	
<b>Walls:</b>	Drywall unfinished (no T&J) (B17)	MISC	None Detected	342	342A	1152 sq	
	<i>Comment: Material in GOOD condition.</i>						
<b>Walls:</b>	Tackboard & glue (B17)	MISC	None Detected	340	340A	1152 sq	
<b>Ceiling:</b>	False ceiling panel 2x4 F/G (PB17)	MISC	None Detected	341	341A	960 sq	

# ***Functional Space Notes***

## **Forensic Analytical Consulting Services, Inc.**

### **Three Year Reinspection**

**Client:** Kern High School District

**Site:** Arvin High School

**FACS Project Number:** PJ72367

**Date of Inspection:** May 17, 2023

**Building:** 50- Portable B18

**Building Comment:** *Modular: 2A18777. Homogenous: B8, B14, B19, B23*

Materials		Material Class	Percent Asbestos	Hmgns. Matrl #	Sampled Here?	Footage Sq/Ln/Jnts	Friable? Yes/No
<b><u>Building:</u></b> 50- Portable B18		<b><u>Room:</u></b> Classroom B18 - 40 x 24 x 9					
<b>Floor:</b>	Carpet & glue 2'x2' greens/blac (B17)	MISC	None Detected	338		960 sq	
<b>Baseboard:</b>	Baseboard & Glue 6" Brown (B18)	MISC	None Detected	343	343A	128 ln	
<b>Walls:</b>	Drywall unfinished (no T&J) (B17)	MISC	None Detected	342		1152 sq	
	<i>Comment: Material in GOOD condition.</i>						
<b>Walls:</b>	Tackboard & glue (B17)	MISC	None Detected	340		1152 sq	
<b>Ceiling:</b>	False ceiling panel 2x4 F/G (PB17)	MISC	None Detected	341		960 sq	

# ***Functional Space Notes***

## **Forensic Analytical Consulting Services, Inc.**

### **Three Year Reinspection**

**Client:** Kern High School District

**Site:** Arvin High School

**FACS Project Number:** PJ72367

**Date of Inspection:** May 17, 2023

**Building:** 51- Portable B19

**Building Comment:** *Modular: 2A18794. Homogenous: B8, B14, B18, B23*

Materials		Material Class	Percent Asbestos	Hmgns. Matrl #	Sampled Here?	Footage Sq/Ln/Jnts	Friable? Yes/No
<b><u>Building:</u></b> 51- Portable B19		<b><u>Room:</u></b> Classroom B19 - 40 x 24 x 9					
<b>Floor:</b>	Carpet & glue 2'x2' greens/blac (B17)	MISC	None Detected	338		960 sq	
<b>Baseboard:</b>	Baseboard & glue 4" black (B17)	MISC	None Detected	339		128 ln	
<b>Walls:</b>	Drywall unfinished (no T&J) (B17)	MISC	None Detected	342		1152 sq	
	<i>Comment: Material in GOOD condition.</i>						
<b>Walls:</b>	Tackboard & glue (B17)	MISC	None Detected	340		1152 sq	
<b>Ceiling:</b>	False ceiling panel 2x4 F/G (PB17)	MISC	None Detected	341		960 sq	

# ***Functional Space Notes***

## **Forensic Analytical Consulting Services, Inc.**

### **Three Year Reinspection**

**Client:** Kern High School District

**Site:** Arvin High School

**FACS Project Number:** PJ72367

**Date of Inspection:** May 17, 2023

**Building:** 52- Portable B20

**Building Comment:** *MODTECH: 54584*

Materials		Material Class	Percent Asbestos	Hmgns. Matrl #	Sampled Here?	Footage Sq/Ln/Jnts	Friable? Yes/No
<b><u>Building:</u></b> 52- Portable B20		<b><u>Room:</u></b> Classroom B20 - 40 x 24 x 9					
<b>Floor:</b>	Carpet & glue 2'x2' greens/blac (B17)	MISC	None Detected	338		960 sq	
<b>Baseboard:</b>	Baseboard & glue 4" black (B17)	MISC	None Detected	339		128 ln	
<b>Walls:</b>	Drywall unfinished (no T&J) (B17)	MISC	None Detected	342		1152 sq	
	<i>Comment: Material in GOOD condition.</i>						
<b>Walls:</b>	Tackboard & glue (B17)	MISC	None Detected	340		1152 sq	
<b>Ceiling:</b>	False ceiling panel 2x4 F/G (PB17)	MISC	None Detected	341		960 sq	

# ***Functional Space Notes***

## **Forensic Analytical Consulting Services, Inc.**

### **Three Year Reinspection**

**Client:** Kern High School District

**Site:** Arvin High School

**FACS Project Number:** PJ72367

**Date of Inspection:** May 17, 2023

**Building:** 55- Portable B23

**Building Comment:** *Modular: 2A18835. Homogenous: B8, B14, B18, B19*

Materials		Material Class	Percent Asbestos	Hmgns. Matrl #	Sampled Here?	Footage Sq/Ln/Jnts	Friable? Yes/No
<b>Building:</b> 55- Portable B23		<b>Room:</b> <u>Classroom B23 - 40 x 24 x 9</u>					
<b>Floor:</b>	Carpet & glue 2'x2' greens/blac (B17)	MISC	None Detected	338		960 sq	
<b>Baseboard:</b>	Baseboard & glue 4" black (B17)	MISC	None Detected	339		128 ln	
<b>Walls:</b>	Drywall unfinished (no T&J) (B17)	MISC	None Detected	342		1152 sq	
	<i>Comment: Material in GOOD condition.</i>						
<b>Walls:</b>	Tackboard & glue (B17)	MISC	None Detected	340		1152 sq	
<b>Ceiling:</b>	False ceiling panel 2x4 F/G (PB17)	MISC	None Detected	341		960 sq	



# ***Functional Space Notes***

## **Forensic Analytical Consulting Services, Inc.**

### **Three Year Reinspection**

**Client:** Kern High School District

**Site:** Arvin High School

**FACS Project Number:** PJ72367

**Date of Inspection:** May 17, 2023

**Building:** 56- Portable B24

**Building Comment:** Modular: 2BE\_208

Materials		Material Class	Percent Asbestos	Hmgns. Matrl #	Sampled Here?	Footage Sq/Ln/Jnts	Friable? Yes/No
<b><u>Building:</u></b> 56- Portable B24		<b><u>Room:</u></b> Classroom B24 - 40 x 24 x 9					
<b>Floor:</b>	Carpet & glue 2'x2' greens/blac (B17)	MISC	None Detected	338		960 sq	
<b>Baseboard:</b>	Baseboard & glue 4" black (B17)	MISC	None Detected	339		128 ln	
<b>Walls:</b>	Drywall unfinished (no T&J) (B17)	MISC	None Detected	342		1152 sq	
	<i>Comment: Material in GOOD condition.</i>						
<b>Walls:</b>	Tackboard & glue (B17)	MISC	None Detected	340		1152 sq	
<b>Ceiling:</b>	False ceiling panel 2x4 F/G (PB17)	MISC	None Detected	341		960 sq	

# ***Functional Space Notes***

## **Forensic Analytical Consulting Services, Inc.**

### **Three Year Reinspection**

**Client:** Kern High School District

**Site:** Arvin High School

**FACS Project Number:** PJ72367

**Date of Inspection:** May 17, 2023

**Building:** 57- Portable B25

**Building Comment:** MODTECH: 28442

Materials		Material Class	Percent Asbestos	Hmgns. Matrl #	Sampled Here?	Footage Sq/Ln/Jnts	Friable? Yes/No
<b><u>Building:</u></b> 57- Portable B25		<b><u>Room:</u></b> Classroom B25 - 40 x 24 x 9					
<b>Floor:</b>	Carpet & glue 2'x2' greens/blac (B17)	MISC	None Detected	338		960 sq	
<b>Baseboard:</b>	Baseboard & glue 4" black (B17)	MISC	None Detected	339		128 ln	
<b>Walls:</b>	Drywall unfinished (no T&J) (B17)	MISC	None Detected	342		1152 sq	
	<i>Comment: Material in GOOD condition.</i>						
<b>Walls:</b>	Tackboard & glue (B17)	MISC	None Detected	340		1152 sq	
<b>Ceiling:</b>	False ceiling panel 2x4 F/G (PB17)	MISC	None Detected	341		960 sq	

# ***Functional Space Notes***

## **Forensic Analytical Consulting Services, Inc.**

### **Three Year Reinspection**

**Client:** Kern High School District

**Site:** Arvin High School

**FACS Project Number:** PJ72367

**Date of Inspection:** May 17, 2023

**Building:** 58- Portable B26

**Building Comment:** *Class: P-17-1628. Homogenous: B27, B28, B29*

Materials		Material Class	Percent Asbestos	Hmgns. Matrl #	Sampled Here?	Footage Sq/Ln/Jnts	Friable? Yes/No
<b><u>Building:</u></b> 58- Portable B26		<b><u>Room:</u></b> Classroom B26 - 40 x 24 x 9					
<b>Floor:</b>	Carpet & glue - blue (B26)	MISC	None Detected	344	344A	960 sq	
<b>Baseboard:</b>	Baseboard & glue 4" grey (B26)	MISC	None Detected	345	345A	128 ln	
<b>Walls:</b>	Drywall unfinished (no T&J) (B17)	MISC	None Detected	342		1152 sq	
	<i>Comment: Material in GOOD condition.</i>						
<b>Walls:</b>	Tackboard & glue (B17)	MISC	None Detected	340		1152 sq	
<b>Ceiling:</b>	False ceiling panel 2x4 Fissure PH	MISC	None Detected	346	346A	960 sq	

# ***Functional Space Notes***

## **Forensic Analytical Consulting Services, Inc.**

### **Three Year Reinspection**

**Client:** Kern High School District

**Site:** Arvin High School

**FACS Project Number:** PJ72367

**Date of Inspection:** May 17, 2023

**Building:** 59- Portable B27

**Building Comment:** *Class: P-17-1629. Homogenous: B26, B28, B29*

Materials		Material Class	Percent Asbestos	Hmgns. Matrl #	Sampled Here?	Footage Sq/Ln/Jnts	Friable? Yes/No
<b><u>Building:</u></b> 59- Portable B27		<b><u>Room:</u></b> Classroom B27 - 40 x 24 x 9					
<b>Floor:</b>	Carpet & glue - blue (B26)	MISC	None Detected	344		960 sq	
<b>Baseboard:</b>	Baseboard & glue 4" grey (B26)	MISC	None Detected	345		128 ln	
<b>Walls:</b>	Drywall unfinished (no T&J) (B17)	MISC	None Detected	342		1152 sq	
	<i>Comment: Material in GOOD condition.</i>						
<b>Walls:</b>	Tackboard & glue (B17)	MISC	None Detected	340		1152 sq	
<b>Ceiling:</b>	False ceiling panel 2x4 Fissure PH	MISC	None Detected	346		960 sq	

# ***Functional Space Notes***

## **Forensic Analytical Consulting Services, Inc.**

### **Three Year Reinspection**

**Client:** Kern High School District

**Site:** Arvin High School

**FACS Project Number:** PJ72367

**Date of Inspection:** May 17, 2023

**Building:** 60- Portable B28

**Building Comment:** *Class: P-17-1631. Homogenous: B26, B27, B29*

Materials		Material Class	Percent Asbestos	Hmgns. Matrl #	Sampled Here?	Footage Sq/Ln/Jnts	Friable? Yes/No
<b><u>Building:</u></b> 60- Portable B28		<b><u>Room:</u></b> Classroom B28 - 40 x 24 x 9					
<b>Floor:</b>	Carpet & glue - blue (B26)	MISC	None Detected	344		960 sq	
<b>Baseboard:</b>	Baseboard & glue 4" grey (B26)	MISC	None Detected	345		128 ln	
<b>Walls:</b>	Drywall unfinished (no T&J) (B17)	MISC	None Detected	342		1152 sq	
	<i>Comment: Material in GOOD condition.</i>						
<b>Walls:</b>	Tackboard & glue (B17)	MISC	None Detected	340		1152 sq	
<b>Ceiling:</b>	False ceiling panel 2x4 Fissure PH	MISC	None Detected	346		960 sq	

# ***Functional Space Notes***

## **Forensic Analytical Consulting Services, Inc.**

### **Three Year Reinspection**

**Client:** Kern High School District

**Site:** Arvin High School

**FACS Project Number:** PJ72367

**Date of Inspection:** May 17, 2023

**Building:** 61- Portable B29

**Building Comment:** *Class: P-17-1630. Homogenous: B26, B27, B28*

Materials		Material Class	Percent Asbestos	Hmgns. Matrl #	Sampled Here?	Footage Sq/Ln/Jnts	Friable? Yes/No
<b><u>Building:</u></b> 61- Portable B29		<b><u>Room:</u></b> Classroom B29 - 40 x 24 x 9					
<b>Floor:</b>	Carpet & glue - blue (B26)	MISC	None Detected	344		960 sq	
<b>Baseboard:</b>	Baseboard & glue 4" grey (B26)	MISC	None Detected	345		128 ln	
<b>Walls:</b>	Drywall unfinished (no T&J) (B17)	MISC	None Detected	342		1152 sq	
	<i>Comment: Material in GOOD condition.</i>						
<b>Walls:</b>	Tackboard & glue (B17)	MISC	None Detected	340		1152 sq	
<b>Ceiling:</b>	False ceiling panel 2x4 Fissure PH	MISC	None Detected	346		960 sq	

# ***Functional Space Notes***

## **Forensic Analytical Consulting Services, Inc.**

### **Three Year Reinspection**

**Client:** Kern High School District

**Site:** Arvin High School

**FACS Project Number:** PJ72367

**Date of Inspection:** May 17, 2023

**Building:** 62- Portable Restroom

**Building Comment:** Class: P-17-1707

Materials	Material Class	Percent Asbestos	Hmgns. Matrl #	Sampled Here?	Footage Sq/Ln/Jnts	Friable? Yes/No
<b>Building:</b> 62- Portable Restroom		<b>Room:</b> 01- Girl Restroom - 10 x 12 x 8				
<b>Floor:</b> Sheet Flooring- Grey pebble (P-RR) <i>Comment: Coved Baseboard</i>	MISC	None Detected	429		120 sq	
<b>Walls:</b> FRP- White (P-RR) <i>Comment: on greenboard</i>	MISC	None Detected	430		352 sq	
<b>Walls:</b> WR Drywall- Unfinished (P-RR) <i>Comment: "greenboard"</i>	MISC	None Detected	432	432A	352 sq	
<b>Ceiling:</b> 2x4 Ceiling panel- FG (P-RR)	MISC	None Detected	431		120 sq	
<b>Building:</b> 62- Portable Restroom		<b>Room:</b> 02- Staff Restroom - 6 x 12 x 8				
<b>Floor:</b> Sheet Flooring- Grey pebble (P-RR) <i>Comment: Coved Baseboard</i>	MISC	None Detected	429	429A	72 sq	
<b>Walls:</b> FRP- White (P-RR) <i>Comment: on greenboard</i>	MISC	None Detected	430		211 sq	
<b>Walls:</b> WR Drywall- Unfinished (P-RR) <i>Comment: "greenboard"</i>	MISC	None Detected	432		211 sq	
<b>Ceiling:</b> 2x4 Ceiling panel- FG (P-RR)	MISC	None Detected	431		72 sq	
<b>Building:</b> 62- Portable Restroom		<b>Room:</b> 03- Boy Restroom - 10 x 12 x 8				
<b>Floor:</b> Sheet Flooring- Grey pebble (P-RR) <i>Comment: Coved Baseboard</i>	MISC	None Detected	429		120 sq	
<b>Walls:</b> FRP- White (P-RR) <i>Comment: on greenboard</i>	MISC	None Detected	430	430A	352 sq	
<b>Walls:</b> WR Drywall- Unfinished (P-RR) <i>Comment: "greenboard"</i>	MISC	None Detected	432		352 sq	
<b>Ceiling:</b> 2x4 Ceiling panel- FG (P-RR)	MISC	None Detected	431	431A	120 sq	

# ***Functional Space Notes***

## **Forensic Analytical Consulting Services, Inc.**

### **Three Year Reinspection**

**Client:** Kern High School District

**Site:** Arvin High School

**FACS Project Number:** PJ72367

**Date of Inspection:** May 17, 2023

**Building:** Portable MU3  
**Building Comment:** Serial Numbers 50811/12.

Materials		Material Class	Percent Asbestos	Hmgns. Matrl #	Sampled Here?	Footage Sq/Ln/Jnts	Friable? Yes/No
<b>Building:</b> <u>Portable MU3</u>		<b>Room:</b> <u>Classroom MU3 - 40 x 24 x 9</u>					
<b>Floor:</b>	Carpet & glue 2'x2' greens/black (MU3)	MISC	None Detected	278		960 sq	
	<i>Comment: Wood Material Comment: B14122 Sample # 40A, carpet no asbestos detected, glue no asbestos detected</i>						
<b>Baseboard:</b>	Baseboard & glue 4" Dk Brown (MU3)	MISC	None Detected	279		128 ln	
	<i>Comment: B14122 Sample #41A, Baseboard no asbestos detected, glue no asbestos detected</i>						
<b>Walls:</b>	Drywall unfinished (no T&J) (Mu3)	MISC	None Detected	280		1152 sq	
	<i>Comment: Behind tackbaord. Material Comment: B14122 Sample #43A, drywall no asbestos detected</i>						
<b>Walls:</b>	Tackboard & glue (MU3)	MISC	None Detected	281		1152 sq	
	<i>Comment: B14122 Sample #42A, tackboard no asbestos detected, glue no asbestos detected</i>						
<b>Ceiling:</b>	False ceiling panel 2x4 F/G (MU3)	MISC	None Detected	282		960 sq	
	<i>Comment: B14122 Sample #44A, FCP no asbestos detected</i>						
<b>Ceiling:</b>	Fiberglass batts (portables)	NON	Non-Suspect				
	<i>Comment: above FCPs. Roof deck above batts.</i>						

<b>Building:</b> <u>Portable MU3</u>		<b>Room:</b> <u>Exterior - 41 x 25 x 16</u>					
<b>Walls:</b>	Wood	NON	Non-Suspect				
<b>Window:</b>	Aluminum	NON	Non-Suspect				
<b>Roofs:</b>	Metal	NON	Non-Suspect				
<b>Overhangs:</b>	Metal	NON	Non-Suspect				
<b>Misc:</b>	Sealant - Brown (MU3)	MISC	None Detected	304		1 sq	
	<i>Comment: UDA, Around base of portable where wood meets concrete or metal Material Comment: Sampled B14122 72A, Sealant no asbestos detected</i>						
<b>Misc:</b>	Sealant - Grey (MU3)	MISC	None Detected	307		1 sq	
	<i>Comment: UDA, Randomly located on roof Material Comment: Sampled B14122 75A, Sealant no asbestos detected</i>						
<b>Misc:</b>	Sealant - Off White (MU3)	MISC	None Detected	306		1 sq	
	<i>Comment: UDA, At seams of portable Material Comment: Sampled B14122 74A, Sealant no asbestos detected</i>						
<b>Misc:</b>	Sealant - White (MU3)	MISC	None Detected	305		1 sq	
	<i>Comment: UDA - Around windows Material Comment: Sampled B14122 73A, Sealant no asbestos detected</i>						
<b>Overhangs:</b>	Wood	NON	Non-Suspect				



# ***Functional Space Notes***

## **Forensic Analytical Consulting Services, Inc.**

### **Three Year Reinspection**

**Client:** Kern High School District

**Site:** Arvin High School

**FACS Project Number:** PJ72367

**Date of Inspection:** May 17, 2023

**Building:** Portable MU4  
**Building Comment:** Serial Numbers 2AG10855/56.

Materials	Material Class	Percent Asbestos	Hmgns. Matrl #	Sampled Here?	Footage Sq/Ln/Jnts	Friable? Yes/No
<b>Building:</b> <u>Portable MU4</u>		<b>Room:</b> <u>Classrooms MU4 - 40 x 24 x 9</u>				
<b>Floor:</b>	Carpet & glue 2'x2' greens/black (MU4)	MISC	None Detected	273	960 sq	
	<i>Comment: Wood Material Comment: B14122 Sample # 45A, Carpet no asbestos detected, glue no asbestos detected</i>					
<b>Baseboard:</b>	Baseboard & glue 4" Black (MU4)	MISC	None Detected	274	128 ln	
	<i>Comment: B14122 Sample #46A, Baseboard no asbestos detected, glue no asbestos detected</i>					
<b>Walls:</b>	Drywall unfinished (no T&J) (Mu4)	MISC	None Detected	276	1152 sq	
	<i>Comment: Behind tackboards. Material Comment: B14122 Sample #48A, drywall no asbestos detected</i>					
<b>Walls:</b>	Tackboard & glue (MU4)	MISC	None Detected	275	1152 sq	
	<i>Comment: B14122 Sample #47A, tackboard no asbestos detected, glue no asbestos detected</i>					
<b>Ceiling:</b>	False ceiling panel 2x4 F/G (MU4)	MISC	None Detected	277	960 sq	
	<i>Comment: B14122 Sample #49A, FCP no asbestos detected</i>					
<b>Ceiling:</b>	Fiberglass batts (portables)	NON	Non-Suspect			
	<i>Comment: Above FCPs. Roof deck above batts.</i>					

<b>Building:</b> <u>Portable MU4</u>		<b>Room:</b> <u>Exterior - 41 x 25 x 16</u>				
<b>Walls:</b>	Wood	NON	Non-Suspect			
<b>Window:</b>	Aluminum	NON	Non-Suspect			
<b>Overhangs:</b>	Metal	NON	Non-Suspect			
<b>Roofs:</b>	Metal	NON	Non-Suspect			
<b>Misc:</b>	Sealant - Brown (MU4)	MISC	None Detected	308	1 sq	
	<i>Comment: UDA, Around base of portable where wood meets concrete or metal Material Comment: Sampled B14122 76A, Sealant no asbestos detected</i>					
<b>Misc:</b>	Sealant - Grey (MU4)	MISC	None Detected	311	1 sq	
	<i>Comment: UDA, Randomly located on roof Material Comment: Sampled B14122-79A, Sealant no asbestos detected</i>					
<b>Misc:</b>	Sealant - Off White (MU4)	MISC	None Detected	310	1 sq	
	<i>Comment: UDA, At seams of portable Material Comment: Sampled B14122- 78A, Sealant no asbestos detected</i>					
<b>Misc:</b>	Sealant - White (MU4)	MISC	None Detected	309	1 sq	
	<i>Comment: UDA - Around windows Material Comment: Sampled B14122-77A, Sealant no asbestos detected</i>					
<b>Overhangs:</b>	Wood	NON	Non-Suspect			

# ***Functional Space Notes***

## **Forensic Analytical Consulting Services, Inc.**

### **Three Year Reinspection**

**Client:** Kern High School District

**Site:** Arvin High School

**FACS Project Number:** PJ72367

**Date of Inspection:** May 17, 2023

**Building:** Underground tunnels

**Building Comment:** *Access at various locations throughout the campus.*

Materials		Material Class	Percent Asbestos	Hmgns. Matrl #	Sampled Here?	Footage Sq/Ln/Jnts	Friable? Yes/No
<b>Building:</b> <u>Underground tunnels</u>		<b>Room:</b> <u>Plumbing tunnel - 1800 x 4 x 6</u>					
<b>Floor:</b>	Concrete	MISC	None Detected	453		7200 sq	
<b>Walls:</b>	Concrete	MISC	None Detected	453		25256 sq	
<b>Ceiling:</b>	Concrete	MISC	None Detected	453		7200 sq	
<b>TSI:</b>	TSI mudded elbows	TSI	50 - 90 %	4		150 jt	Yes
	<i>Comment: 8" OD, 4" OD, and 3" OD mudded. Quantity estimated. Material Comment: Sampled by SISC, known to contain asbestos.</i>						
<b>TSI:</b>	TSI pipe straights	TSI	50 - 90 %	3		5700 ln	Yes
	<i>Comment: 8" OD, 4" OD, and 3" OD preform. Quantity estimated. Material Comment: Sampled by SISC, known to contain asbestos.</i>						
<b>Room Comments:</b>	<i>Tunnel length estimated.</i>						

# ***Functional Space Notes***

## **Forensic Analytical Consulting Services, Inc.**

### **Three Year Reinspection**

**Client:** Kern High School District

**Site:** Arvin High School

**FACS Project Number:** PJ72367

**Date of Inspection:** May 17, 2023

---

#### **Non-Inspected Rooms and Comments:**

03 - West wing - Attic: Unable to access.

04 - West wing - Attic: Unable to access.

05 - West wing - Attic: Unable to access.

43- Portable B13 - Exterior: To be inspected at a later time

44- Portable B14 - Exterior: Exterior: To be inspected at a later date

49- Portable B17 - Exterior: To be inspected at a later date

50- Portable B18 - Exterior: To be inspected at a later date

51- Portable B19 - Exterior: To be inspected at a later date

52- Portable B20 - Exterior: To be inspected at a later date

# FHAst Track Homogeneous Materials Record Report

# ***Homogeneous Material Records***

## **AHERA Three Year Re-Inspection Forensic Analytical Consulting Services, Inc.**

**Client:** Kern High School District

**Site:** Arvin High School

**FACS Project Number:** PJ72367

**Date of Inspection:** 5/17/2023

---

### **Table of Contents**

01 - Bus barn .....	1
02 - Agriculture .....	3
03 - West wing .....	15
04 - West wing .....	18
05 - West wing .....	22
06 - Industrial arts .....	28
07 - Lecture .....	34
08 - Classroom wing .....	40
09 - Classroom wing .....	45
10 - Classroom wing .....	49
11 - Language .....	52
13 - Classroom wing .....	55
14 - Classroom wing .....	58
15 - Classroom wing .....	62
16 - Library .....	67
17- Maintenance building .....	78
18 - Gymnasium .....	84
19 - Administration .....	103
20 - Cafeteria .....	116
21 - Home Economics .....	127
22 - Student services .....	136
23 - Auditorium .....	138
25 - Field house .....	150
26 - Ticket Booth .....	152
27 - Press box .....	153
28 - Concession stand .....	154
29 - Restroom Portable Building.....	155
31 - Portable B1 .....	156
32 - Portable B2 .....	157
33 - Portable B3 .....	158
34 - Portable B4 .....	159
35 - Portable B5 .....	160



# ***Homogeneous Material Records***

## **AHERA Three Year Re-Inspection** **Forensic Analytical Consulting Services, Inc.**

**Client:** Kern High School District

**Site:** Arvin High School

**FACS Project Number:** PJ72367

**Date of Inspection:** 5/17/2023

---

### **Table of Contents**

36 - Portable B6 .....	161
37 - Portable B7 .....	162
38 - Portable B8 .....	163
39 - Portable B9 .....	164
40 - Portable B10 .....	165
41 - Portable B11 .....	166
42 - Portable B12 .....	167
43- Portable B13 .....	168
44- Portable B14 .....	169
45 - Portable B15 .....	170
46 - Portable B16 .....	171
49- Portable B17 .....	172
50- Portable B18 .....	173
51- Portable B19 .....	174
52- Portable B20 .....	175
55- Portable B23 .....	176
56- Portable B24 .....	177
57- Portable B25 .....	178
58- Portable B26 .....	179
59- Portable B27 .....	180
60- Portable B28 .....	181
61- Portable B29 .....	182
62- Portable Restroom .....	183
Portable MU3 .....	184
Portable MU4 .....	186
Underground tunnels .....	188

# Forensic Analytical Consulting Services, Inc.

## AHERA Three Year Re-Inspection

**District:** Kern High School District

**Site:** Arvin High School

**Project Number:** PJ72367

**Date of Re-inspection:** 5/17/2023

01 - Bus barn

Building Comment:

#	Building Name	Mat'l # Class	Material	Sample Number(s)	Location	Percent Asbestos	Feet	Friable	Condition & Comments
21	01 - Bus barn	3 TSI	TSI pipe straights	NOT SAMPLED	Mezzanie - TSI	50 - 90 %	30 Linear	Yes	No change in material condition. Material has been REMOVED. material could not be found. 09/2020 Sampled by SISC, known to contain asbestos.
21	01 - Bus barn	4 TSI	TSI mudded elbows	NOT SAMPLED	Mezzanie - TSI	50 - 90 %	6 Square	Yes	No change in material condition. Material has been REMOVED. material could not be found. 09/2020 Sampled by SISC, known to contain asbestos.
21	01 - Bus barn	112 SURF	Plaster sanded (021)	HMS-KHSD-AHS-F0525 3- 112A, 112B, 112C	01- Bus garage - Walls	None Detected	600 Square	No	No change in material condition.
21	01 - Bus barn	112 SURF	Plaster sanded (021)	HMS-KHSD-AHS-F0525 3- 112A, 112B, 112C	02- Break room - Walls/Ceiling	None Detected	425 Square	No	No change in material condition.
21	01 - Bus barn	112 SURF	Plaster sanded (021)	HMS-KHSD-AHS-F0525 3- 112A, 112B, 112C	02.1- Restroom 1 - Walls/Ceiling	None Detected	238 Square	No	No change in material condition.
21	01 - Bus barn	112 SURF	Plaster sanded (021)	HMS-KHSD-AHS-F0525 3- 112A, 112B, 112C	03- Office - Walls/Ceiling	None Detected	324 Square	No	No change in material condition.
21	01 - Bus barn	112 SURF	Plaster sanded (021)	HMS-KHSD-AHS-F0525 3- 112A, 112B, 112C	04- Storage - Walls/Ceiling	None Detected	806 Square	No	No change in material condition.
21	01 - Bus barn	113 MISC	Baseboard 4" black (021)	HMS-KHSD-AHS-F0525 3- 113A	02- Break room - Baseboard	None Detected	54 Linear	No	No change in material condition.
21	01 - Bus barn	113 MISC	Baseboard 4" black (021)	HMS-KHSD-AHS-F0525 3- 113A	02.1- Restroom 1 - Baseboard	None Detected	28 Linear	No	No change in material condition.
21	01 - Bus barn	113 MISC	Baseboard 4" black (021)	HMS-KHSD-AHS-F0525 3- 113A	03- Office - Baseboard	None Detected	30 Square	No	No change in material condition.
21	01 - Bus barn	114 MISC	HVAC duct tape mudded (021)	HMS-KHSD-AHS-F0525 3- 114A	Mezzanie - Duct	None Detected		No	No change in material condition.
21	01 - Bus barn	115 MISC	Window putty exterior (021)	HMS-KHSD-AHS-F0525 3- 115A	Exterior - Window	None Detected		No	No change in material condition.

## Forensic Analytical Consulting Services, Inc.

### AHRA Three Year Re-Inspection

**District:** Kern High School District

**Site:** Arvin High School

**Project Number:** PJ72367

**Date of Re-inspection:** 5/17/2023

#	Building Name	Mat'l # Class	Material	Sample Number(s)	Location	Percent Asbestos	Feet	Friable	Condition & Comments
21	01 - Bus barn	219 MISC	Roofing-bus barn	HMS-KHSD-AHS-F05253- 219A	Exterior - Roofs/Roof/Roof	2 %	0	No	Material in GOOD condition. No change in material condition.
21	01 - Bus barn	221 MISC	Roofing patch-bus barn	HMS-KHSD-AHS-F05253- 221A	Exterior - Roof	2 %		No	Material in GOOD condition. No change in material condition.
21	01 - Bus barn	222 MISC	Penetration mastic-bus barn	HMS-KHSD-AHS-F05253- 222A	Exterior - Roof	None Detected		No	No change in material condition.
21	01 - Bus barn	428 MISC	Sheet flooring- black (Bus Barn)	PJ48019- 428A	02.1- Restroom 1 - Floor	None Detected	10 Square	No	No change in material condition.
21	01 - Bus barn	453 MISC	Concrete	HMS-F05253- 453A	01- Bus garage - Floor/Baseboard	None Detected	7588 Square	No	No change in material condition.
21	01 - Bus barn	453 MISC	Concrete	HMS-F05253- 453A	02- Break room - Floor	None Detected	182 Square	No	No change in material condition.
21	01 - Bus barn	453 MISC	Concrete	HMS-F05253- 453A	02.1- Restroom 1 - Floor	None Detected	49 Square	No	No change in material condition.
21	01 - Bus barn	453 MISC	Concrete	HMS-F05253- 453A	03- Office - Floor	None Detected	54 Square	No	No change in material condition.
21	01 - Bus barn	453 MISC	Concrete	HMS-F05253- 453A	04- Storage - Floor/Baseboard	None Detected	416 Square	No	No change in material condition.
21	01 - Bus barn	0 NON	Brick red	NOT SAMPLED	Various Locations	Non-Suspect			No change in material condition.
21	01 - Bus barn	0 NON	Wood	NOT SAMPLED	Mezzanie - Floor/Ceiling	Non-Suspect	0	No	No change in material condition.
21	01 - Bus barn	0 NON	Wood and metal roof framing.	NOT SAMPLED	01- Bus garage - Ceiling	Non-Suspect	7200 Square	No	No change in material condition.



## Forensic Analytical Consulting Services, Inc.

### AHERA Three Year Re-Inspection

**District:** Kern High School District

**Site:** Arvin High School

**Project Number:** PJ72367

**Date of Re-inspection:** 5/17/2023

### 02 - Agriculture

### Building Comment:

#	Building Name	Mat'l # Class	Material	Sample Number(s)	Location	Percent Asbestos	Feet	Friable	Condition & Comments
3	02 - Agriculture	1 MISC	Plaster (1952)	PJ48019- 1A, 1B	16- AG-6 Media Room - Walls/Ceiling	None Detected	3437 Square	No	No change in material condition. Sampled by SISC
3	02 - Agriculture	2 MISC	Ceramic tile and grout 3 x 6 green	HMS-KHSD-AHS-F0525 3- 2A	11.1- Storage - Baseboard	None Detected	24 Linear	No	No change in material condition. Material has been REMOVED.
3	02 - Agriculture	2 MISC	Ceramic tile and grout 3 x 6 green	HMS-KHSD-AHS-F0525 3- 2A	14- Boys restroom - Baseboard/Walls	None Detected	269 Linear	No	No change in material condition. Material has been REMOVED.
3	02 - Agriculture	2 MISC	Ceramic tile and grout 3 x 6 green	HMS-KHSD-AHS-F0525 3- 2A	17.1- Girls restroom - Baseboard/Walls	None Detected	396 Linear	No	No change in material condition. Material has been REMOVED.
3	02 - Agriculture	5 MISC	Floor tile 9" grey/black streaks	PJ48019- 5A	02- AG-1 Classroom - Floor	2 - 15 %	1020 Square	No	No change in material condition. Material has been REMOVED. Remove Sampled by SISC, known to contain asbestos.
3	02 - Agriculture	5 MISC	Floor tile 9" grey/black streaks	PJ48019- 5A	03- AG storage north - Floor	2 - 15 %	240 Square	No	Material has been REMOVED. Removed Sampled by SISC, known to contain asbestos.
3	02 - Agriculture	5 MISC	Floor tile 9" grey/black streaks	PJ48019- 5A	04- AG storage south - Floor	2 - 15 %	180 Square	No	Material has been REMOVED. Removed Sampled by SISC, known to contain asbestos.
3	02 - Agriculture	5 MISC	Floor tile 9" grey/black streaks	PJ48019- 5A	05- AG-2 Classroom - Floor	2 - 15 %	1020 Square	No	No change in material condition. Material has been REMOVED. Removed Sampled by SISC, known to contain asbestos.
3	02 - Agriculture	5 MISC	Floor tile 9" grey/black streaks	PJ48019- 5A	06- AG-3 office - Floor	2 - 15 %	304 Square	No	Material in GOOD condition. No change in material condition. Sampled by SISC, known to contain asbestos.
3	02 - Agriculture	5 MISC	Floor tile 9" grey/black streaks	PJ48019- 5A	07- AG-3 office - Floor	2 - 15 %	304 Square	No	Material in GOOD condition. No change in material condition. Sampled by SISC, known to contain asbestos.
3	02 - Agriculture	5 MISC	Floor tile 9" grey/black streaks	PJ48019- 5A	08- AG-4 prep room - Floor	2 - 15 %	480 Square	No	Material in GOOD condition. No change in material condition. Sampled by SISC, known to contain asbestos.
3	02 - Agriculture	5 MISC	Floor tile 9" grey/black streaks	PJ48019- 5A	09- AG-5 classroom - Floor	2 - 15 %	660 Square	No	Material has been REMOVED. Removed by ASI Sampled by SISC, known to contain asbestos.

## Forensic Analytical Consulting Services, Inc.

### AHRA Three Year Re-Inspection

**District:** Kern High School District

**Site:** Arvin High School

**Project Number:** PJ72367

**Date of Re-inspection:** 5/17/2023

#	Building Name	Mat'l # Class	Material	Sample Number(s)	Location	Percent Asbestos	Feet	Friable	Condition & Comments
3	02 - Agriculture	6 MISC	Acoustic ceiling tiles 12" medium holes	HMS-KHSD-AHS-F0525 3- 6A	06- AG-3 office - Ceiling	None Detected	304 Square	No	No change in material condition.
3	02 - Agriculture	6 MISC	Acoustic ceiling tiles 12" medium holes	HMS-KHSD-AHS-F0525 3- 6A	07- AG-3 office - Ceiling	None Detected	304 Square	No	No change in material condition.
3	02 - Agriculture	6 MISC	Acoustic ceiling tiles 12" medium holes	HMS-KHSD-AHS-F0525 3- 6A	08- AG-4 prep room - Ceiling	None Detected	480 Square	No	No change in material condition.
3	02 - Agriculture	6 MISC	Acoustic ceiling tiles 12" medium holes	HMS-KHSD-AHS-F0525 3- 6A	09- AG-5 classroom - Ceiling	None Detected	660 Square	No	No change in material condition.
3	02 - Agriculture	8 MISC	Baseboard 6" black	HMS-KHSD-AHS-F0525 3- 8A	02- AG-1 Classroom - Baseboard	None Detected	128 Linear	No	No change in material condition. Material has been REMOVED.
3	02 - Agriculture	8 MISC	Baseboard 6" black	HMS-KHSD-AHS-F0525 3- 8A	05- AG-2 Classroom - Baseboard	None Detected	128 Linear	No	No change in material condition. Material has been REMOVED.
3	02 - Agriculture	9 MISC	False ceiling panel 2 x 4 Sm. fissure	HMS-KHSD-AHS-F0525 3- 9A	02- AG-1 Classroom - Ceiling	None Detected	1600 Square	Yes	No change in material condition.
3	02 - Agriculture	9 MISC	False ceiling panel 2 x 4 Sm. fissure	HMS-KHSD-AHS-F0525 3- 9A	16- AG-6 Media Room - Ceiling	None Detected	1440 Square	Yes	No change in material condition.
3	02 - Agriculture	12 MISC	Floor tile 12" white w/ grey streaks	HMS-KHSD-AHS-F0525 3- 12A	15- AG-7 Classroom - Floor	None Detected	1800 Square	No	No change in material condition. Material has been REMOVED. 1952 buildings.
3	02 - Agriculture	13 MISC	Baseboard 4" brown	HMS-KHSD-AHS-F0525 3- 13A	15- AG-7 Classroom - Baseboard	None Detected	172 Linear	No	No change in material condition. Material has been REMOVED.
3	02 - Agriculture	15 MISC	Ceramic tile grout 3 x 6 white	HMS-KHSD-AHS-F0525 3- 15A	14- Boys restroom - Walls	None Detected	307 Square	No	No change in material condition. Material has been REMOVED.
3	02 - Agriculture	16 MISC	Window putty exterior	HMS-KHSD-AHS-F0525 3- 16A, 16B, 16C, 16D	01- Main hall - Windows	<1 %		No	No change in material condition. Material has been REMOVED. Removed 1952 buildings, gym, maintenance, and industrial arts.

## Forensic Analytical Consulting Services, Inc.

### AHERA Three Year Re-Inspection

**District:** Kern High School District

**Site:** Arvin High School

**Project Number:** PJ72367

**Date of Re-inspection:** 5/17/2023

#	Building Name	Mat'l # Class	Material	Sample Number(s)	Location	Percent Asbestos	Feet	Friable	Condition & Comments
3	02 - Agriculture	16 MISC	Window putty exterior	HMS-KHSD-AHS-F0525 3- 16A, 16B, 16C, 16D	Exterior AG-north building - Window	<1 %		No	Material in GOOD condition. No change in material condition. 1952 buildings, gym, maintenance, and industrial arts.
3	02 - Agriculture	16 MISC	Window putty exterior	HMS-KHSD-AHS-F0525 3- 16A, 16B, 16C, 16D	Exterior AG-south building - Window	<1 %		No	Material in GOOD condition. No change in material condition. 1952 buildings, gym, maintenance, and industrial arts.
3	02 - Agriculture	55 MISC	Roofing debris in attic	HMS-KHSD-AHS-F0525 3- 55A	18- 2nd Floor Classroom - Ceiling	<1 %		No	Material has been REMOVED. Removed Above false ceiling panels.
3	02 - Agriculture	187 MISC	Built up roofing (ag)	HMS-KHSD-AHS-F0525 3- 187A, 187B, 187C, 187D, 187E	Exterior AG-north building - Roofs	None Detected		No	No change in material condition.
3	02 - Agriculture	187 MISC	Built up roofing (ag)	HMS-KHSD-AHS-F0525 3- 187A, 187B, 187C, 187D, 187E	Exterior AG-south building - Roof	None Detected		No	No change in material condition.
3	02 - Agriculture	188 MISC	Penetration mastic (ag)	HMS-KHSD-AHS-F0525 3- 188A, 188B	Exterior AG-north building - Roof	None Detected		No	No change in material condition.
3	02 - Agriculture	188 MISC	Penetration mastic (ag)	HMS-KHSD-AHS-F0525 3- 188A, 188B	Exterior AG-south building - Roof	None Detected		No	No change in material condition.
3	02 - Agriculture	320 MISC	FRP - White	PJ48019- 320A, 320B	05- AG-2 Classroom - Walls	None Detected	15 Square	No	No change in material condition.
3	02 - Agriculture	321 MISC	VFT 12" Grey w/ Multi Color Specs	HMS-B16084- 321A, 321B, 321C, 321D	16- AG-6 Media Room - Floor	None Detected	1440 Square	No	No change in material condition.
3	02 - Agriculture	326 MISC	Baseboard & glue 4" Brown	HMS-B16084- 326A, 326B, 326C	16- AG-6 Media Room - Baseboard	None Detected	156 Linear	No	No change in material condition.
3	02 - Agriculture	329 MISC	Baseboard & glue 6" brown	HMS-B16084- 329A	16- AG-6 Media Room - Baseboard	None Detected	40 Linear	No	No change in material condition.
3	02 - Agriculture	367 MISC	Brick & mortar- red (Ag)	PJ48019- 367A	01- Main hall - Walls	None Detected	4992 Square	No	No change in material condition.

## ***Forensic Analytical Consulting Services, Inc.***

### **AHERA Three Year Re-Inspection**

**District:** Kern High School District

**Site:** Arvin High School

**Project Number:** PJ72367

**Date of Re-inspection:** 5/17/2023

#	Building Name	Mat'l # Class	Material	Sample Number(s)	Location	Percent Asbestos	Feet	Friable	Condition & Comments
3	02 - Agriculture	367 MISC	Brick & mortar- red (Ag)	PJ48019- 367A	10- AG 8 Ag Metal Shop - Walls	None Detected	4080 Square	No	No change in material condition.
3	02 - Agriculture	367 MISC	Brick & mortar- red (Ag)	PJ48019- 367A	10.1- AG Wood Workshop - Walls	None Detected	1050 Square	No	No change in material condition.
3	02 - Agriculture	367 MISC	Brick & mortar- red (Ag)	PJ48019- 367A	15- AG-7 Classroom - Walls	None Detected	2064 Square	No	No change in material condition.
3	02 - Agriculture	367 MISC	Brick & mortar- red (Ag)	PJ48019- 367A	18- 2nd Floor Classroom - Walls	None Detected	756 Square	No	No change in material condition.
3	02 - Agriculture	367 MISC	Brick & mortar- red (Ag)	PJ48019- 367A	19- Loft storage - Walls	None Detected	304 Square	No	No change in material condition.
3	02 - Agriculture	368 SURF	Stucco (Ag)	PJ48019- 368A, 368B	01- Main hall - Ceiling	None Detected	2160 Square	No	No change in material condition.
3	02 - Agriculture	369 MISC	Ceramic tile & grout- 2" tan (Ag)	PJ48019- 369A	05- AG-2 Classroom - Floor	None Detected	10 Square	No	No change in material condition.
3	02 - Agriculture	370 MISC	2x4 FCP- Sm Fissure PH (Ag)	PJ48019- 370A, 370B	02- AG-1 Classroom - Ceiling	None Detected	660 Square	Yes	No change in material condition.
3	02 - Agriculture	370 MISC	2x4 FCP- Sm Fissure PH (Ag)	PJ48019- 370A, 370B	03- AG storage north - Ceiling	None Detected	240 Square	No	No change in material condition.
3	02 - Agriculture	370 MISC	2x4 FCP- Sm Fissure PH (Ag)	PJ48019- 370A, 370B	04- AG storage south - Ceiling/Ceiling	None Detected	180 Square	No	No change in material condition.
3	02 - Agriculture	370 MISC	2x4 FCP- Sm Fissure PH (Ag)	PJ48019- 370A, 370B	05- AG-2 Classroom - Ceiling	None Detected	1020 Square	No	No change in material condition.
3	02 - Agriculture	370 MISC	2x4 FCP- Sm Fissure PH (Ag)	PJ48019- 370A, 370B	06- AG-3 office - Ceiling	None Detected	304 Square	No	No change in material condition.
3	02 - Agriculture	370 MISC	2x4 FCP- Sm Fissure PH (Ag)	PJ48019- 370A, 370B	07- AG-3 office - Ceiling	None Detected	304 Square	No	No change in material condition.

## Forensic Analytical Consulting Services, Inc.

### AHERA Three Year Re-Inspection

**District:** Kern High School District

**Site:** Arvin High School

**Project Number:** PJ72367

**Date of Re-inspection:** 5/17/2023

#	Building Name	Mat'l # Class	Material	Sample Number(s)	Location	Percent Asbestos	Feet	Friable	Condition & Comments
3	02 - Agriculture	370 MISC	2x4 FCP- Sm Fissure PH (Ag)	PJ48019- 370A, 370B	08- AG-4 prep room - Ceiling	None Detected	480 Square	No	No change in material condition.
3	02 - Agriculture	370 MISC	2x4 FCP- Sm Fissure PH (Ag)	PJ48019- 370A, 370B	12- Stairwell - Ceiling	None Detected	48 Square	No	No change in material condition.
3	02 - Agriculture	370 MISC	2x4 FCP- Sm Fissure PH (Ag)	PJ48019- 370A, 370B	15- AG-7 Classroom - Ceiling	None Detected	1800 Square	No	No change in material condition.
3	02 - Agriculture	370 MISC	2x4 FCP- Sm Fissure PH (Ag)	PJ48019- 370A, 370B	16.1- Boys Locker - Ceiling	None Detected	96 Square	No	No change in material condition.
3	02 - Agriculture	370 MISC	2x4 FCP- Sm Fissure PH (Ag)	PJ48019- 370A, 370B	16.2- Girls locker - Ceiling	None Detected	72 Square	No	No change in material condition.
3	02 - Agriculture	370 MISC	2x4 FCP- Sm Fissure PH (Ag)	PJ48019- 370A, 370B	16.3- Server Room - Ceiling	None Detected	130 Square	No	No change in material condition.
3	02 - Agriculture	370 MISC	2x4 FCP- Sm Fissure PH (Ag)	PJ48019- 370A, 370B	16.4- Sound Effects - Ceiling	None Detected	192 Square	No	No change in material condition.
3	02 - Agriculture	370 MISC	2x4 FCP- Sm Fissure PH (Ag)	PJ48019- 370A, 370B	18- 2nd Floor Classroom - Ceiling	None Detected	1760 Square	No	No change in material condition.
3	02 - Agriculture	370 MISC	2x4 FCP- Sm Fissure PH (Ag)	PJ48019- 370A, 370B	19- Loft storage - Ceiling	None Detected	312 Square	No	No change in material condition.
3	02 - Agriculture	371 MISC	Baseboard & glue- 4" Brown (Ag)	PJ48019- 371A	02- AG-1 Classroom - Baseboard	None Detected	128 Linear	No	No change in material condition.
3	02 - Agriculture	371 MISC	Baseboard & glue- 4" Brown (Ag)	PJ48019- 371A	03- AG storage north - Baseboard	None Detected	64 Linear	No	No change in material condition.
3	02 - Agriculture	371 MISC	Baseboard & glue- 4" Brown (Ag)	PJ48019- 371A	04- AG storage south - Baseboard	None Detected	54 Linear	No	No change in material condition.
3	02 - Agriculture	371 MISC	Baseboard & glue- 4" Brown (Ag)	PJ48019- 371A	05- AG-2 Classroom - Baseboard	None Detected	128 Linear	No	No change in material condition.

## Forensic Analytical Consulting Services, Inc.

### AHERA Three Year Re-Inspection

**District:** Kern High School District

**Site:** Arvin High School

**Project Number:** PJ72367

**Date of Re-inspection:** 5/17/2023

#	Building Name	Mat'l # Class	Material	Sample Number(s)	Location	Percent Asbestos	Feet	Friable	Condition & Comments
3	02 - Agriculture	371 MISC	Baseboard & glue- 4" Brown (Ag)	PJ48019- 371A	09- AG-5 classroom - Baseboard	None Detected	164 Linear	No	No change in material condition.
3	02 - Agriculture	371 MISC	Baseboard & glue- 4" Brown (Ag)	PJ48019- 371A	10- AG 8 Ag Metal Shop - Baseboard	None Detected	52 Linear	No	No change in material condition.
3	02 - Agriculture	371 MISC	Baseboard & glue- 4" Brown (Ag)	PJ48019- 371A	10.1- AG Wood Workshop - Baseboard	None Detected	150 Linear	No	No change in material condition.
3	02 - Agriculture	371 MISC	Baseboard & glue- 4" Brown (Ag)	PJ48019- 371A	11.2- Tool Storage - Baseboard	None Detected	70 Linear	No	No change in material condition.
3	02 - Agriculture	371 MISC	Baseboard & glue- 4" Brown (Ag)	PJ48019- 371A	15- AG-7 Classroom - Baseboard	None Detected	172 Linear	No	No change in material condition.
3	02 - Agriculture	371 MISC	Baseboard & glue- 4" Brown (Ag)	PJ48019- 371A	16.1- Boys Locker - Baseboard	None Detected	40 Linear	No	No change in material condition.
3	02 - Agriculture	371 MISC	Baseboard & glue- 4" Brown (Ag)	PJ48019- 371A	16.2- Girls locker - Baseboard	None Detected	30 Linear	No	No change in material condition.
3	02 - Agriculture	371 MISC	Baseboard & glue- 4" Brown (Ag)	PJ48019- 371A	16.3- Server Room - Baseboard	None Detected	54 Linear	No	No change in material condition.
3	02 - Agriculture	371 MISC	Baseboard & glue- 4" Brown (Ag)	PJ48019- 371A	16.4- Sound Effects - Baseboard	None Detected	80 Linear	No	No change in material condition.
3	02 - Agriculture	372 MISC	Floort tile & mastic- 12" multi color s	PJ48019- 372A	02- AG-1 Classroom - Floor	None Detected	660 Square	No	No change in material condition.
3	02 - Agriculture	372 MISC	Floort tile & mastic- 12" multi color s	PJ48019- 372A	03- AG storage north - Floor	None Detected	240 Square	No	No change in material condition.
3	02 - Agriculture	372 MISC	Floort tile & mastic- 12" multi color s	PJ48019- 372A	04- AG storage south - Floor	None Detected	180 Square	No	No change in material condition.
3	02 - Agriculture	372 MISC	Floort tile & mastic- 12" multi color s	PJ48019- 372A	05- AG-2 Classroom - Floor	None Detected	1010 Square	No	No change in material condition.

## Forensic Analytical Consulting Services, Inc.

### AHRA Three Year Re-Inspection

**District:** Kern High School District

**Site:** Arvin High School

**Project Number:** PJ72367

**Date of Re-inspection:** 5/17/2023

#	Building Name	Mat'l # Class	Material	Sample Number(s)	Location	Percent Asbestos	Feet	Friable	Condition & Comments
3	02 - Agriculture	372 MISC	Floort tile & mastic- 12" multi color s	PJ48019- 372A	09- AG-5 classroom - Floor	None Detected	1600 Square	No	No change in material condition.
3	02 - Agriculture	372 MISC	Floort tile & mastic- 12" multi color s	PJ48019- 372A	15- AG-7 Classroom - Floor	None Detected	1800 Square	No	No change in material condition.
3	02 - Agriculture	372 MISC	Floort tile & mastic- 12" multi color s	PJ48019- 372A	16.1- Boys Locker - Floor	None Detected	96 Square	No	No change in material condition.
3	02 - Agriculture	372 MISC	Floort tile & mastic- 12" multi color s	PJ48019- 372A	16.2- Girls locker - Floor	None Detected	72 Square	No	No change in material condition.
3	02 - Agriculture	372 MISC	Floort tile & mastic- 12" multi color s	PJ48019- 372A	16.3- Server Room - Floor	None Detected	130 Square	No	No change in material condition.
3	02 - Agriculture	372 MISC	Floort tile & mastic- 12" multi color s	PJ48019- 372A	16.4- Sound Effects - Floor	None Detected	192 Square	No	No change in material condition.
3	02 - Agriculture	373 SURF	Plaster- Sanded (Ag)	PJ48019- 373A, 373B, 373C	02- AG-1 Classroom - Walls/Ceiling	None Detected	2196 Square	No	No change in material condition.
3	02 - Agriculture	373 SURF	Plaster- Sanded (Ag)	PJ48019- 373A, 373B, 373C	03- AG storage north - Walls	None Detected	624 Square	No	No change in material condition.
3	02 - Agriculture	373 SURF	Plaster- Sanded (Ag)	PJ48019- 373A, 373B, 373C	04- AG storage south - Walls	None Detected	504 Square	No	No change in material condition.
3	02 - Agriculture	373 SURF	Plaster- Sanded (Ag)	PJ48019- 373A, 373B, 373C	05- AG-2 Classroom - Walls/Ceiling	None Detected	2556 Square	No	No change in material condition.
3	02 - Agriculture	373 SURF	Plaster- Sanded (Ag)	PJ48019- 373A, 373B, 373C	06- AG-3 office - Walls/Ceiling	None Detected	1144 Square	No	No change in material condition.
3	02 - Agriculture	373 SURF	Plaster- Sanded (Ag)	PJ48019- 373A, 373B, 373C	07- AG-3 office - Walls/Ceiling	None Detected	1144 Square	No	No change in material condition.
3	02 - Agriculture	373 SURF	Plaster- Sanded (Ag)	PJ48019- 373A, 373B, 373C	08- AG-4 prep room - Walls/Ceiling	None Detected	1806 Square	No	No change in material condition.



## Forensic Analytical Consulting Services, Inc.

### AHERA Three Year Re-Inspection

**District:** Kern High School District

**Site:** Arvin High School

**Project Number:** PJ72367

**Date of Re-inspection:** 5/17/2023

#	Building Name	Mat'l # Class	Material	Sample Number(s)	Location	Percent Asbestos	Feet	Friable	Condition & Comments
3	02 - Agriculture	373 SURF	Plaster- Sanded (Ag)	PJ48019- 373A, 373B, 373C	09- AG-5 classroom - Walls	None Detected	1968 Square	No	No change in material condition.
3	02 - Agriculture	373 SURF	Plaster- Sanded (Ag)	PJ48019- 373A, 373B, 373C	10- AG 8 Ag Metal Shop - Walls	None Detected	1120 Square	No	No change in material condition.
3	02 - Agriculture	373 SURF	Plaster- Sanded (Ag)	PJ48019- 373A, 373B, 373C	11- Locker Room - Walls	None Detected	400 Square	No	No change in material condition.
3	02 - Agriculture	373 SURF	Plaster- Sanded (Ag)	PJ48019- 373A, 373B, 373C	11.1- Storage - Walls/Ceiling	None Detected	227 Square	No	No change in material condition.
3	02 - Agriculture	373 SURF	Plaster- Sanded (Ag)	PJ48019- 373A, 373B, 373C	11.2- Tool Storage - Walls	None Detected	140 Square	No	No change in material condition.
3	02 - Agriculture	373 SURF	Plaster- Sanded (Ag)	PJ48019- 373A, 373B, 373C	12- Stairwell - Walls	None Detected	256 Square	No	No change in material condition.
3	02 - Agriculture	373 SURF	Plaster- Sanded (Ag)	PJ48019- 373A, 373B, 373C	15- AG-7 Classroom - Walls	None Detected	1376 Square	No	No change in material condition.
3	02 - Agriculture	373 SURF	Plaster- Sanded (Ag)	PJ48019- 373A, 373B, 373C	17- Womens RR Vestibule - Walls/Ceiling	None Detected	259 Square	No	No change in material condition.
3	02 - Agriculture	373 SURF	Plaster- Sanded (Ag)	PJ48019- 373A, 373B, 373C	17.1- Girls restroom - Ceiling	None Detected	120 Square	No	No change in material condition.
3	02 - Agriculture	373 SURF	Plaster- Sanded (Ag)	PJ48019- 373A, 373B, 373C	18- 2nd Floor Classroom - Walls	None Detected	605 Square	No	No change in material condition.
3	02 - Agriculture	373 SURF	Plaster- Sanded (Ag)	PJ48019- 373A, 373B, 373C	19- Loft storage - Walls	None Detected	304 Square	No	No change in material condition.
3	02 - Agriculture	374 MISC	Drywall w/ JC- OP (Ag)	PJ48019- 374A	03- AG storage north - Walls	None Detected	144 Square	No	No change in material condition.
3	02 - Agriculture	374 MISC	Drywall w/ JC- OP (Ag)	PJ48019- 374A	04- AG storage south - Walls	None Detected	162 Square	No	No change in material condition.



## **Forensic Analytical Consulting Services, Inc.**

### **AHERA Three Year Re-Inspection**

**District:** Kern High School District

**Site:** Arvin High School

**Project Number:** PJ72367

**Date of Re-inspection:** 5/17/2023

#	Building Name	Mat'l # Class	Material	Sample Number(s)	Location	Percent Asbestos	Feet	Friable	Condition & Comments
3	02 - Agriculture	374 MISC	Drywall w/ JC- OP (Ag)	PJ48019- 374A	10- AG 8 Ag Metal Shop - Walls	None Detected	1500 Square	No	No change in material condition.
3	02 - Agriculture	374 MISC	Drywall w/ JC- OP (Ag)	PJ48019- 374A	10.1- AG Wood Workshop - Walls	None Detected	1950 Square	No	No change in material condition.
3	02 - Agriculture	374 MISC	Drywall w/ JC- OP (Ag)	PJ48019- 374A	10.2- South entry foyer - Walls/Ceiling	None Detected	250 Square	No	No change in material condition.
3	02 - Agriculture	374 MISC	Drywall w/ JC- OP (Ag)	PJ48019- 374A	11- Locker Room - Walls/Ceiling	None Detected	1000 Square	No	No change in material condition.
3	02 - Agriculture	374 MISC	Drywall w/ JC- OP (Ag)	PJ48019- 374A	11.2- Tool Storage - Walls/Ceiling	None Detected	720 Square	No	No change in material condition.
3	02 - Agriculture	374 MISC	Drywall w/ JC- OP (Ag)	PJ48019- 374A	13- Unisex RR Foyer - Walls/Ceiling	None Detected	357 Square	No	No change in material condition.
3	02 - Agriculture	374 MISC	Drywall w/ JC- OP (Ag)	PJ48019- 374A	13.1- Unisex RR - Walls/Ceiling	None Detected	286 Square	No	No change in material condition.
3	02 - Agriculture	374 MISC	Drywall w/ JC- OP (Ag)	PJ48019- 374A	14- Boys restroom - Walls/Ceiling	None Detected	768 Square	No	No change in material condition.
3	02 - Agriculture	374 MISC	Drywall w/ JC- OP (Ag)	PJ48019- 374A	15- AG-7 Classroom - Walls	None Detected	1376 Square	No	No change in material condition.
3	02 - Agriculture	374 MISC	Drywall w/ JC- OP (Ag)	PJ48019- 374A	16.1- Boys Locker - Walls	None Detected	320 Square	No	No change in material condition.
3	02 - Agriculture	374 MISC	Drywall w/ JC- OP (Ag)	PJ48019- 374A	16.2- Girls locker - Walls	None Detected	240 Square	No	No change in material condition.
3	02 - Agriculture	374 MISC	Drywall w/ JC- OP (Ag)	PJ48019- 374A	16.3- Server Room - Walls	None Detected	433 Square	No	No change in material condition.
3	02 - Agriculture	374 MISC	Drywall w/ JC- OP (Ag)	PJ48019- 374A	16.4- Sound Effects - Walls	None Detected	640 Square	No	No change in material condition.

## Forensic Analytical Consulting Services, Inc.

### AHRA Three Year Re-Inspection

**District:** Kern High School District

**Site:** Arvin High School

**Project Number:** PJ72367

**Date of Re-inspection:** 5/17/2023

#	Building Name	Mat'l # Class	Material	Sample Number(s)	Location	Percent Asbestos	Feet	Friable	Condition & Comments
3	02 - Agriculture	374 MISC	Drywall w/ JC- OP (Ag)	PJ48019- 374A	17- Womens RR Vestibule - Walls	None Detected	101 Square	No	No change in material condition.
3	02 - Agriculture	375 MISC	Duct Seam Sealant (Ag)	PJ48019- 375A	02- AG-1 Classroom - Duct	None Detected	100 Linear	No	No change in material condition.
3	02 - Agriculture	375 MISC	Duct Seam Sealant (Ag)	PJ48019- 375A	10.1- AG Wood Workshop - Duct	None Detected	100 Linear	No	No change in material condition.
3	02 - Agriculture	376 MISC	2" Ceramic tile & grout- Grey (Ag)	PJ48019- 376A	10.2- South entry foyer - Floor	None Detected	42 Square	No	No change in material condition.
3	02 - Agriculture	376 MISC	2" Ceramic tile & grout- Grey (Ag)	PJ48019- 376A	11- Locker Room - Floor	None Detected	600 Square	No	No change in material condition.
3	02 - Agriculture	376 MISC	2" Ceramic tile & grout- Grey (Ag)	PJ48019- 376A	13- Unisex RR Foyer - Floor	None Detected	60 Square	No	No change in material condition.
3	02 - Agriculture	376 MISC	2" Ceramic tile & grout- Grey (Ag)	PJ48019- 376A	13.1- Unisex RR - Floor	None Detected	48 Square	No	No change in material condition.
3	02 - Agriculture	376 MISC	2" Ceramic tile & grout- Grey (Ag)	PJ48019- 376A	14- Boys restroom - Floor	None Detected	256 Square	No	No change in material condition.
3	02 - Agriculture	376 MISC	2" Ceramic tile & grout- Grey (Ag)	PJ48019- 376A	17- Womens RR Vestibule - Floor	None Detected	72 Square	No	No change in material condition.
3	02 - Agriculture	376 MISC	2" Ceramic tile & grout- Grey (Ag)	PJ48019- 376A	17.1- Girls restroom - Floor	None Detected	120 Square	No	No change in material condition.
3	02 - Agriculture	377 MISC	4" Ceramic tile & grout- white (Ag)	PJ48019- 377A	10.2- South entry foyer - Baseboard	None Detected	26 Linear	No	No change in material condition.
3	02 - Agriculture	377 MISC	4" Ceramic tile & grout- white (Ag)	PJ48019- 377A	11- Locker Room - Baseboard	None Detected	100 Linear	No	No change in material condition.
3	02 - Agriculture	377 MISC	4" Ceramic tile & grout- white (Ag)	PJ48019- 377A	13- Unisex RR Foyer - Baseboard	None Detected	37 Linear	No	No change in material condition.

## Forensic Analytical Consulting Services, Inc.

### AHRA Three Year Re-Inspection

**District:** Kern High School District

**Site:** Arvin High School

**Project Number:** PJ72367

**Date of Re-inspection:** 5/17/2023

#	Building Name	Mat'l # Class	Material	Sample Number(s)	Location	Percent Asbestos	Feet	Friable	Condition & Comments
3	02 - Agriculture	377 MISC	4" Ceramic tile & grout-white (Ag)	PJ48019-377A	13.1- Unisex RR - Baseboard/Walls	None Detected	120 Linear	No	No change in material condition.
3	02 - Agriculture	377 MISC	4" Ceramic tile & grout-white (Ag)	PJ48019-377A	14- Boys restroom - Walls	None Detected	512 Square	No	No change in material condition.
3	02 - Agriculture	377 MISC	4" Ceramic tile & grout-white (Ag)	PJ48019-377A	17- Womens RR Vestibule - Baseboard	None Detected	36 Linear	No	No change in material condition.
3	02 - Agriculture	377 MISC	4" Ceramic tile & grout-white (Ag)	PJ48019-377A	17.1- Girls restroom - Walls	None Detected	352 Square	No	No change in material condition.
3	02 - Agriculture	453 MISC	Concrete	HMS-F05253-453A	01- Main hall - Floor/Baseboard	None Detected	2544 Square	No	No change in material condition.
3	02 - Agriculture	453 MISC	Concrete	HMS-F05253-453A	03- AG storage north - Ceiling	None Detected	240 Square	No	No change in material condition.
3	02 - Agriculture	453 MISC	Concrete	HMS-F05253-453A	10- AG 8 Ag Metal Shop - Floor/Baseboard	None Detected	4260 Square	No	No change in material condition.
3	02 - Agriculture	453 MISC	Concrete	HMS-F05253-453A	10.1- AG Wood Workshop - Floor	None Detected	1250 Square	No	No change in material condition.
3	02 - Agriculture	453 MISC	Concrete	HMS-F05253-453A	11.1- Storage - Floor/Baseboard	None Detected	59 Square	No	No change in material condition.
3	02 - Agriculture	453 MISC	Concrete	HMS-F05253-453A	11.2- Tool Storage - Floor	None Detected	300 Square	No	No change in material condition.
3	02 - Agriculture	901 MISC	Transite panels	NOT SAMPLED	Exterior AG-north building - Walls	Assumed		No	Material in GOOD condition. No change in material condition.
3	02 - Agriculture	0 NON	Brick red	NOT SAMPLED	Various Locations	Non-Suspect			No change in material condition.
3	02 - Agriculture	0 NON	Ceramic tile floor	NOT SAMPLED	11.1- Storage - Floor	Non-Suspect	35 Square	No	No change in material condition. Material has been REMOVED.

## ***Forensic Analytical Consulting Services, Inc.***

### **AHERA Three Year Re-Inspection**

**District:** Kern High School District

**Site:** Arvin High School

**Project Number:** PJ72367

**Date of Re-inspection:** 5/17/2023

#	Building Name	Mat'l # Class	Material	Sample Number(s)	Location	Percent Asbestos	Feet	Friable	Condition & Comments
3	02 - Agriculture	0 NON	Metal	NOT SAMPLED	12- Stairwell - Floor	Non-Suspect	48 Square	No	No change in material condition.
3	02 - Agriculture	0 NON	Metal over wood baseboard	NOT SAMPLED	Various Locations	Non-Suspect			No change in material condition. Material has been REMOVED.
3	02 - Agriculture	0 NON	Wood	NOT SAMPLED	Various Locations	Non-Suspect			No change in material condition. Material has been REMOVED.

## Forensic Analytical Consulting Services, Inc.

### AHRA Three Year Re-Inspection

**District:** Kern High School District

**Site:** Arvin High School

**Project Number:** PJ72367

**Date of Re-inspection:** 5/17/2023

**03 - West wing**

**Building Comment: W9-W12**

#	Building Name	Mat'l # Class	Material	Sample Number(s)	Location	Percent Asbestos	Feet	Friable	Condition & Comments
25	03 - West wing	129 MISC	Carpet blue (w-wings)	HMS-KHSD-AHS-F0525 3- 129A	03- Work room - Floor	None Detected	288 Square	No	No change in material condition.
25	03 - West wing	130 MISC	Baseboard 4" brown (w-wings)	HMS-KHSD-AHS-F0525 3- 130A	01- W-9 - Baseboard	None Detected	112 Linear	No	No change in material condition.
25	03 - West wing	130 MISC	Baseboard 4" brown (w-wings)	HMS-KHSD-AHS-F0525 3- 130A	02- W-10 - Baseboard	None Detected	112 Linear	No	No change in material condition.
25	03 - West wing	130 MISC	Baseboard 4" brown (w-wings)	HMS-KHSD-AHS-F0525 3- 130A	04- W-11 - Baseboard	None Detected	112 Linear	No	No change in material condition.
25	03 - West wing	130 MISC	Baseboard 4" brown (w-wings)	HMS-KHSD-AHS-F0525 3- 130A	05- W-12 - Baseboard	None Detected	112 Linear	No	No change in material condition.
25	03 - West wing	131 MISC	Drywall spray textured (w-wings)	HMS-KHSD-AHS-F0525 3- 131A, 131B, 131C, 131D, 131E	03- Work room - Walls	None Detected	720 Square	No	No change in material condition.
25	03 - West wing	131 MISC	Drywall spray textured (w-wings)	HMS-KHSD-AHS-F0525 3- 131A, 131B, 131C, 131D, 131E	06- Electrical room - Walls/Ceiling	None Detected	396 Square	No	No change in material condition.
25	03 - West wing	132 MISC	False ceiling panel 2 x 4 MD & fissure	HMS-KHSD-AHS-F0525 3- 132A	01- W-9 - Ceiling	None Detected	780 Square	No	No change in material condition. W-wings.
25	03 - West wing	132 MISC	False ceiling panel 2 x 4 MD & fissure	HMS-KHSD-AHS-F0525 3- 132A	02- W-10 - Ceiling	None Detected	780 Square	No	No change in material condition. W-wings.
25	03 - West wing	132 MISC	False ceiling panel 2 x 4 MD & fissure	HMS-KHSD-AHS-F0525 3- 132A	03- Work room - Ceiling	None Detected	288 Square	No	No change in material condition. W-wings.
25	03 - West wing	132 MISC	False ceiling panel 2 x 4 MD & fissure	HMS-KHSD-AHS-F0525 3- 132A	04- W-11 - Ceiling	None Detected	780 Square	No	No change in material condition. W-wings.
25	03 - West wing	132 MISC	False ceiling panel 2 x 4 MD & fissure	HMS-KHSD-AHS-F0525 3- 132A	05- W-12 - Ceiling	None Detected	780 Square	No	No change in material condition. W-wings.

## Forensic Analytical Consulting Services, Inc.

### AHRA Three Year Re-Inspection

**District:** Kern High School District

**Site:** Arvin High School

**Project Number:** PJ72367

**Date of Re-inspection:** 5/17/2023

#	Building Name	Mat'l # Class	Material	Sample Number(s)	Location	Percent Asbestos	Feet	Friable	Condition & Comments
25	03 - West wing	134 MISC	Baseboard 4" blue (w-wings)	HMS-KHSD-AHS-F0525 3- 134A	03- Work room - Baseboard	None Detected	72 Linear	No	No change in material condition.
25	03 - West wing	134 MISC	Baseboard 4" blue (w-wings)	HMS-KHSD-AHS-F0525 3- 134A	06- Electrical room - Baseboard	None Detected	36 Linear	No	No change in material condition.
25	03 - West wing	135 MISC	Drywall unfinished w/ JC (w-wings)	HMS-KHSD-AHS-F0525 3- 135A, 135B, 135C	01- W-9 - Walls	None Detected	336 Square	No	No change in material condition.
25	03 - West wing	135 MISC	Drywall unfinished w/ JC (w-wings)	HMS-KHSD-AHS-F0525 3- 135A, 135B, 135C	02- W-10 - Walls	None Detected	336 Square	No	No change in material condition.
25	03 - West wing	135 MISC	Drywall unfinished w/ JC (w-wings)	HMS-KHSD-AHS-F0525 3- 135A, 135B, 135C	04- W-11 - Walls	None Detected	336 Square	No	No change in material condition.
25	03 - West wing	135 MISC	Drywall unfinished w/ JC (w-wings)	HMS-KHSD-AHS-F0525 3- 135A, 135B, 135C	05- W-12 - Walls	None Detected	336 Square	No	No change in material condition.
25	03 - West wing	136 MISC	Tackboard over drywall 135 (w-wings)	HMS-KHSD-AHS-F0525 3- 136A	01- W-9 - Walls	None Detected	280 Square	No	No change in material condition.
25	03 - West wing	136 MISC	Tackboard over drywall 135 (w-wings)	HMS-KHSD-AHS-F0525 3- 136A	02- W-10 - Walls	None Detected	280 Square	No	No change in material condition.
25	03 - West wing	136 MISC	Tackboard over drywall 135 (w-wings)	HMS-KHSD-AHS-F0525 3- 136A	04- W-11 - Walls	None Detected	280 Square	No	No change in material condition.
25	03 - West wing	136 MISC	Tackboard over drywall 135 (w-wings)	HMS-KHSD-AHS-F0525 3- 136A	05- W-12 - Walls	None Detected	280 Square	No	No change in material condition.
25	03 - West wing	140 MISC	Stucco exterior (w-wings)	HMS-KHSD-AHS-F0525 3- 140A	Exterior - Walls/Covered walk	None Detected	4768 Square	No	No change in material condition.
25	03 - West wing	143 MISC	Floor tile 12" white w/ brown streaks	HMS-KHSD-AHS-F0525 3- 143A	01- W-9 - Floor	None Detected	780 Square	No	No change in material condition. W-wings.
25	03 - West wing	143 MISC	Floor tile 12" white w/ brown streaks	HMS-KHSD-AHS-F0525 3- 143A	02- W-10 - Floor	None Detected	780 Square	No	No change in material condition. W-wings.

## **Forensic Analytical Consulting Services, Inc.**

### **AHERA Three Year Re-Inspection**

**District:** Kern High School District

**Site:** Arvin High School

**Project Number:** PJ72367

**Date of Re-inspection:** 5/17/2023

#	Building Name	Mat'l # Class	Material	Sample Number(s)	Location	Percent Asbestos	Feet	Friable	Condition & Comments
25	03 - West wing	143 MISC	Floor tile 12" white w/ brown streaks	HMS-KHSD-AHS-F0525 3- 143A	04- W-11 - Floor	None Detected	780 Square	No	No change in material condition. W-wings.
25	03 - West wing	143 MISC	Floor tile 12" white w/ brown streaks	HMS-KHSD-AHS-F0525 3- 143A	05- W-12 - Floor	None Detected	780 Square	No	No change in material condition. W-wings.
25	03 - West wing	207 MISC	Roofing-Bld. 029	HMS-KHSD-AHS-F0525 3- 207A	Exterior - Roofs/Roof	None Detected	4000 Square	No	No change in material condition.
25	03 - West wing	209 MISC	Penetration mastic-Bld. 029	HMS-KHSD-AHS-F0525 3- 209A	Exterior - Roof	5 %	0 Square	No	Material in GOOD condition. No change in material condition.
25	03 - West wing	389 MISC	Sink coating- grey (CW)	PJ48019- 389A	03- Work room - Sink	None Detected	1 Each	No	No change in material condition.
25	03 - West wing	452 MISC	Carpet square - Drk Grey	PJ72367- 452A	01- W-9 - Floor	None Detected	780 Square	No	No change in material condition.
25	03 - West wing	452 MISC	Carpet square - Drk Grey	PJ72367- 452A	02- W-10 - Floor	None Detected	780 Square	No	No change in material condition.
25	03 - West wing	452 MISC	Carpet square - Drk Grey	PJ72367- 452A	04- W-11 - Floor	None Detected	780 Square	No	No change in material condition.
25	03 - West wing	452 MISC	Carpet square - Drk Grey	PJ72367- 452A	05- W-12 - Floor	None Detected	780 Square	No	No change in material condition.
25	03 - West wing	0 NON	Wood	NOT SAMPLED	06- Electrical room - Floor	Non-Suspect	72 Square	No	No change in material condition.
25	03 - West wing	0 NON	Wood Panel	NOT SAMPLED	Various Locations	Non-Suspect			No change in material condition.

## Forensic Analytical Consulting Services, Inc.

### AHERA Three Year Re-Inspection

**District:** Kern High School District

**Site:** Arvin High School

**Project Number:** PJ72367

**Date of Re-inspection:** 5/17/2023

04 - West wing

Building Comment: W7-W8

#	Building Name	Mat'l # Class	Material	Sample Number(s)	Location	Percent Asbestos	Feet	Friable	Condition & Comments
26	04 - West wing	131 MISC	Drywall spray textured (w-wings)	HMS-KHSD-AHS-F0525 3- 131A, 131B, 131C, 131D, 131E	07- Work room south - Walls/Ceiling	None Detected	623 Square	No	No change in material condition.
26	04 - West wing	131 MISC	Drywall spray textured (w-wings)	HMS-KHSD-AHS-F0525 3- 131A, 131B, 131C, 131D, 131E	07.1- Work room north - Walls/Ceiling	None Detected	722 Square	No	No change in material condition.
26	04 - West wing	131 MISC	Drywall spray textured (w-wings)	HMS-KHSD-AHS-F0525 3- 131A, 131B, 131C, 131D, 131E	09- Storage - Walls/Ceiling	None Detected	301 Square	No	No change in material condition.
26	04 - West wing	131 MISC	Drywall spray textured (w-wings)	HMS-KHSD-AHS-F0525 3- 131A, 131B, 131C, 131D, 131E	10- Electrical room - Walls/Ceiling	None Detected	301 Square	No	No change in material condition.
26	04 - West wing	132 MISC	False ceiling panel 2 x 4 MD & fissure	HMS-KHSD-AHS-F0525 3- 132A	06- W-7 - Ceiling	None Detected	1200 Square	No	No change in material condition. W-wings.
26	04 - West wing	132 MISC	False ceiling panel 2 x 4 MD & fissure	HMS-KHSD-AHS-F0525 3- 132A	08- W-8 - Ceiling	None Detected	1200 Square	No	No change in material condition. W-wings.
26	04 - West wing	133 MISC	Floor tile 12" white w/ tan streaks	HMS-KHSD-AHS-F0525 3- 133A, 133B	06- W-7 - Floor	None Detected	1200 Square	No	No change in material condition.
26	04 - West wing	133 MISC	Floor tile 12" white w/ tan streaks	HMS-KHSD-AHS-F0525 3- 133A, 133B	07- Work room south - Floor	None Detected	143 Square	No	No change in material condition.
26	04 - West wing	133 MISC	Floor tile 12" white w/ tan streaks	HMS-KHSD-AHS-F0525 3- 133A, 133B	07.1- Work room north - Floor	None Detected	182 Square	No	No change in material condition.
26	04 - West wing	133 MISC	Floor tile 12" white w/ tan streaks	HMS-KHSD-AHS-F0525 3- 133A, 133B	08- W-8 - Floor	None Detected	1200 Square	No	No change in material condition.
26	04 - West wing	134 MISC	Baseboard 4" blue (w-wings)	HMS-KHSD-AHS-F0525 3- 134A	04- Custodial - Baseboard	None Detected	42 Linear	No	No change in material condition.



## Forensic Analytical Consulting Services, Inc.

### AHERA Three Year Re-Inspection

**District:** Kern High School District

**Site:** Arvin High School

**Project Number:** PJ72367

**Date of Re-inspection:** 5/17/2023

#	Building Name	Mat'l # Class	Material	Sample Number(s)	Location	Percent Asbestos	Feet	Friable	Condition & Comments
26	04 - West wing	134 MISC	Baseboard 4" blue (w-wings)	HMS-KHSD-AHS-F0525 3- 134A	07- Work room south - Baseboard	None Detected	48 Linear	No	No change in material condition.
26	04 - West wing	134 MISC	Baseboard 4" blue (w-wings)	HMS-KHSD-AHS-F0525 3- 134A	07.1- Work room north - Baseboard	None Detected	54 Linear	No	No change in material condition.
26	04 - West wing	134 MISC	Baseboard 4" blue (w-wings)	HMS-KHSD-AHS-F0525 3- 134A	09- Storage - Baseboard	None Detected	28 Linear	No	No change in material condition.
26	04 - West wing	134 MISC	Baseboard 4" blue (w-wings)	HMS-KHSD-AHS-F0525 3- 134A	10- Electrical room - Baseboard	None Detected	28 Linear	No	No change in material condition.
26	04 - West wing	135 MISC	Drywall unfinished w/ JC (w-wings)	HMS-KHSD-AHS-F0525 3- 135A, 135B, 135C	06- W-7 - Walls	None Detected	420 Square	No	No change in material condition.
26	04 - West wing	135 MISC	Drywall unfinished w/ JC (w-wings)	HMS-KHSD-AHS-F0525 3- 135A, 135B, 135C	08- W-8 - Walls	None Detected	420 Square	No	No change in material condition.
26	04 - West wing	136 MISC	Tackboard over drywall 135 (w-wings)	HMS-KHSD-AHS-F0525 3- 136A	06- W-7 - Walls	None Detected	420 Square	No	No change in material condition.
26	04 - West wing	136 MISC	Tackboard over drywall 135 (w-wings)	HMS-KHSD-AHS-F0525 3- 136A	08- W-8 - Walls	None Detected	420 Square	No	No change in material condition.
26	04 - West wing	138 MISC	Baseboard 4" green (w-wings)	HMS-KHSD-AHS-F0525 3- 138A	06- W-7 - Baseboard	None Detected	140 Linear	No	No change in material condition.
26	04 - West wing	138 MISC	Baseboard 4" green (w-wings)	HMS-KHSD-AHS-F0525 3- 138A	08- W-8 - Baseboard	None Detected	140 Linear	No	No change in material condition.
26	04 - West wing	140 MISC	Stucco exterior (w-wings)	HMS-KHSD-AHS-F0525 3- 140A	Exterior - Walls/Walkway/Walkway	None Detected	6864 Square	No	No change in material condition.
26	04 - West wing	141 MISC	Ceramic tile grout 4" grey (w-wings)	HMS-KHSD-AHS-F0525 3- 141A	01- Restroom boys - Walls	None Detected	684 Square	No	No change in material condition.
26	04 - West wing	141 MISC	Ceramic tile grout 4" grey (w-wings)	HMS-KHSD-AHS-F0525 3- 141A	02- Restroom men's faculty - Walls	None Detected	127 Square	No	No change in material condition.

## Forensic Analytical Consulting Services, Inc.

### AHERA Three Year Re-Inspection

**District:** Kern High School District

**Site:** Arvin High School

**Project Number:** PJ72367

**Date of Re-inspection:** 5/17/2023

#	Building Name	Mat'l # Class	Material	Sample Number(s)	Location	Percent Asbestos	Feet	Friable	Condition & Comments
26	04 - West wing	141 MISC	Ceramic tile grout 4" grey (w-wings)	HMS-KHSD-AHS-F05253- 141A	03- Restroom women's faculty - Walls	None Detected	127 Square	No	No change in material condition.
26	04 - West wing	141 MISC	Ceramic tile grout 4" grey (w-wings)	HMS-KHSD-AHS-F05253- 141A	04- Custodial - Walls	None Detected	19 Square	No	No change in material condition.
26	04 - West wing	141 MISC	Ceramic tile grout 4" grey (w-wings)	HMS-KHSD-AHS-F05253- 141A	05- Restroom girls - Walls	None Detected	684 Square	No	No change in material condition.
26	04 - West wing	141 MISC	Ceramic tile grout 4" grey (w-wings)	HMS-KHSD-AHS-F05253- 141A	06- W-7 - Walls	None Detected	96 Square	No	No change in material condition.
26	04 - West wing	141 MISC	Ceramic tile grout 4" grey (w-wings)	HMS-KHSD-AHS-F05253- 141A	08- W-8 - Walls	None Detected	96 Square	No	No change in material condition.
26	04 - West wing	142 MISC	Drywall smooth (w-wings)	HMS-KHSD-AHS-F05253- 142A, 142B, 142C, 142D	01- Restroom boys - Walls/Ceiling	None Detected	1020 Square	No	No change in material condition.
26	04 - West wing	142 MISC	Drywall smooth (w-wings)	HMS-KHSD-AHS-F05253- 142A, 142B, 142C, 142D	02- Restroom men's faculty - Walls/Ceiling	None Detected	352 Square	No	No change in material condition.
26	04 - West wing	142 MISC	Drywall smooth (w-wings)	HMS-KHSD-AHS-F05253- 142A, 142B, 142C, 142D	03- Restroom women's faculty - Walls/Ceiling	None Detected	352 Square	No	No change in material condition.
26	04 - West wing	142 MISC	Drywall smooth (w-wings)	HMS-KHSD-AHS-F05253- 142A, 142B, 142C, 142D	04- Custodial - Walls/Ceiling	None Detected	486 Square	No	No change in material condition.
26	04 - West wing	142 MISC	Drywall smooth (w-wings)	HMS-KHSD-AHS-F05253- 142A, 142B, 142C, 142D	05- Restroom girls - Walls/Ceiling	None Detected	1020 Square	No	No change in material condition.
26	04 - West wing	210 MISC	Roofing-covered walk at Blds. 029-030	HMS-KHSD-AHS-F05253- 210A	Exterior - Roof	None Detected	1440 Square	No	No change in material condition.
26	04 - West wing	211 MISC	Roofing-Bld. 030	HMS-KHSD-AHS-F05253- 211A	Exterior - Roof/Roof	None Detected	0	No	No change in material condition.

## **Forensic Analytical Consulting Services, Inc.**

### **AHERA Three Year Re-Inspection**

**District:** Kern High School District

**Site:** Arvin High School

**Project Number:** PJ72367

**Date of Re-inspection:** 5/17/2023

#	Building Name	Mat'l # Class	Material	Sample Number(s)	Location	Percent Asbestos	Feet	Friable	Condition & Comments
26	04 - West wing	213 MISC	Penetration mastic-Bld. 030	HMS-KHSD-AHS-F05253- 213A	Exterior - Roof	None Detected		No	No change in material condition.
26	04 - West wing	214 MISC	Roofing-Bld. 031 covered walk	HMS-KHSD-AHS-F05253- 214A	Exterior - Roof	None Detected	1680 Square	No	No change in material condition.
26	04 - West wing	388 MISC	2" Ceramic tile & grout- Grey (CW)	PJ48019- 388A	01- Restroom boys - Floor	None Detected	336 Square	No	No change in material condition.
26	04 - West wing	388 MISC	2" Ceramic tile & grout- Grey (CW)	PJ48019- 388A	02- Restroom men's faculty - Floor	None Detected	64 Square	No	No change in material condition.
26	04 - West wing	388 MISC	2" Ceramic tile & grout- Grey (CW)	PJ48019- 388A	03- Restroom women's faculty - Floor	None Detected	64 Square	No	No change in material condition.
26	04 - West wing	388 MISC	2" Ceramic tile & grout- Grey (CW)	PJ48019- 388A	05- Restroom girls - Floor	None Detected	336 Square	No	No change in material condition.
26	04 - West wing	388 MISC	2" Ceramic tile & grout- Grey (CW)	PJ48019- 388A	06- W-7 - Floor	None Detected	9 Square	No	No change in material condition.
26	04 - West wing	388 MISC	2" Ceramic tile & grout- Grey (CW)	PJ48019- 388A	08- W-8 - Floor	None Detected	9 Square	No	No change in material condition.
26	04 - West wing	453 MISC	Concrete	HMS-F05253- 453A	04- Custodial - Floor	None Detected	108 Square	No	No change in material condition.
26	04 - West wing	453 MISC	Concrete	HMS-F05253- 453A	09- Storage - Floor	None Detected	49 Square	No	No change in material condition.
26	04 - West wing	453 MISC	Concrete	HMS-F05253- 453A	10- Electrical room - Floor	None Detected	49 Square	No	No change in material condition.
26	04 - West wing	0 NON	Wood Panel	NOT SAMPLED	Various Locations	Non-Suspect			No change in material condition.

## Forensic Analytical Consulting Services, Inc.

### AHERA Three Year Re-Inspection

**District:** Kern High School District

**Site:** Arvin High School

**Project Number:** PJ72367

**Date of Re-inspection:** 5/17/2023

**05 - West wing**

**Building Comment: W1-W6**

#	Building Name	Mat'l # Class	Material	Sample Number(s)	Location	Percent Asbestos	Feet	Friable	Condition & Comments
27	05 - West wing	129 MISC	Carpet blue (w-wings)	HMS-KHSD-AHS-F0525 3- 129A	01- Special projects center - Floor	None Detected	144 Square	No	No change in material condition.
27	05 - West wing	129 MISC	Carpet blue (w-wings)	HMS-KHSD-AHS-F0525 3- 129A	01.1- Special projects north - Floor	None Detected	144 Square	No	No change in material condition.
27	05 - West wing	129 MISC	Carpet blue (w-wings)	HMS-KHSD-AHS-F0525 3- 129A	01.2- Special projects south - Floor	None Detected	144 Square	No	No change in material condition.
27	05 - West wing	129 MISC	Carpet blue (w-wings)	HMS-KHSD-AHS-F0525 3- 129A	02- Independent studies - Floor	None Detected	308 Square	No	No change in material condition.
27	05 - West wing	129 MISC	Carpet blue (w-wings)	HMS-KHSD-AHS-F0525 3- 129A	06- Work room - Floor	None Detected	312 Square	No	No change in material condition.
27	05 - West wing	130 MISC	Baseboard 4" brown (w-wings)	HMS-KHSD-AHS-F0525 3- 130A	01- Special projects center - Baseboard	None Detected	48 Linear	No	No change in material condition. Material has been REMOVED.
27	05 - West wing	130 MISC	Baseboard 4" brown (w-wings)	HMS-KHSD-AHS-F0525 3- 130A	01.1- Special projects north - Baseboard	None Detected	48 Linear	No	No change in material condition. Material has been REMOVED.
27	05 - West wing	131 MISC	Drywall spray textured (w-wings)	HMS-KHSD-AHS-F0525 3- 131A, 131B, 131C, 131D, 131E	01- Special projects center - Walls	None Detected	480 Square	No	No change in material condition.
27	05 - West wing	131 MISC	Drywall spray textured (w-wings)	HMS-KHSD-AHS-F0525 3- 131A, 131B, 131C, 131D, 131E	01.1- Special projects north - Walls	None Detected	480 Square	No	No change in material condition.
27	05 - West wing	131 MISC	Drywall spray textured (w-wings)	HMS-KHSD-AHS-F0525 3- 131A, 131B, 131C, 131D, 131E	01.2- Special projects south - Walls	None Detected	480 Square	No	No change in material condition.
27	05 - West wing	131 MISC	Drywall spray textured (w-wings)	HMS-KHSD-AHS-F0525 3- 131A, 131B, 131C, 131D, 131E	02- Independent studies - Walls	None Detected	840 Square	No	No change in material condition.

## Forensic Analytical Consulting Services, Inc.

### AHERA Three Year Re-Inspection

**District:** Kern High School District

**Site:** Arvin High School

**Project Number:** PJ72367

**Date of Re-inspection:** 5/17/2023

#	Building Name	Mat'l # Class	Material	Sample Number(s)	Location	Percent Asbestos	Feet	Friable	Condition & Comments
27	05 - West wing	131 MISC	Drywall spray textured (w-wings)	HMS-KHSD-AHS-F0525 3- 131A, 131B, 131C, 131D, 131E	06- Work room - Walls	None Detected	740 Square	No	No change in material condition.
27	05 - West wing	131 MISC	Drywall spray textured (w-wings)	HMS-KHSD-AHS-F0525 3- 131A, 131B, 131C, 131D, 131E	10- Electrical room - Walls/Ceiling	None Detected	396 Square	No	No change in material condition.
27	05 - West wing	132 MISC	False ceiling panel 2 x 4 MD & fissure	HMS-KHSD-AHS-F0525 3- 132A	01- Special projects center - Ceiling	None Detected	144 Square	No	No change in material condition. W-wings.
27	05 - West wing	132 MISC	False ceiling panel 2 x 4 MD & fissure	HMS-KHSD-AHS-F0525 3- 132A	01.1- Special projects north - Ceiling	None Detected	144 Square	No	No change in material condition. W-wings.
27	05 - West wing	132 MISC	False ceiling panel 2 x 4 MD & fissure	HMS-KHSD-AHS-F0525 3- 132A	01.2- Special projects south - Ceiling	None Detected	144 Square	No	No change in material condition. W-wings.
27	05 - West wing	132 MISC	False ceiling panel 2 x 4 MD & fissure	HMS-KHSD-AHS-F0525 3- 132A	02- Independent studies - Ceiling	None Detected	392 Square	No	No change in material condition. W-wings.
27	05 - West wing	132 MISC	False ceiling panel 2 x 4 MD & fissure	HMS-KHSD-AHS-F0525 3- 132A	03- W-1 - Ceiling	None Detected	900 Square	No	No change in material condition. W-wings.
27	05 - West wing	132 MISC	False ceiling panel 2 x 4 MD & fissure	HMS-KHSD-AHS-F0525 3- 132A	04- W-2 - Ceiling	None Detected	900 Square	No	No change in material condition. W-wings.
27	05 - West wing	132 MISC	False ceiling panel 2 x 4 MD & fissure	HMS-KHSD-AHS-F0525 3- 132A	05- W-3 - Ceiling	None Detected	900 Square	No	No change in material condition. W-wings.
27	05 - West wing	132 MISC	False ceiling panel 2 x 4 MD & fissure	HMS-KHSD-AHS-F0525 3- 132A	06- Work room - Ceiling	None Detected	312 Square	No	No change in material condition. W-wings.
27	05 - West wing	132 MISC	False ceiling panel 2 x 4 MD & fissure	HMS-KHSD-AHS-F0525 3- 132A	07- W-4 - Ceiling	None Detected	900 Square	No	No change in material condition. W-wings.
27	05 - West wing	132 MISC	False ceiling panel 2 x 4 MD & fissure	HMS-KHSD-AHS-F0525 3- 132A	08- W-5 - Ceiling	None Detected	900 Square	No	No change in material condition. W-wings.

## Forensic Analytical Consulting Services, Inc.

### AHERA Three Year Re-Inspection

**District:** Kern High School District

**Site:** Arvin High School

**Project Number:** PJ72367

**Date of Re-inspection:** 5/17/2023

#	Building Name	Mat'l # Class	Material	Sample Number(s)	Location	Percent Asbestos	Feet	Friable	Condition & Comments
27	05 - West wing	132 MISC	False ceiling panel 2 x 4 MD & fissure	HMS-KHSD-AHS-F05253-132A	09- W-6 - Ceiling	None Detected	900 Square	No	No change in material condition. W-wings.
27	05 - West wing	133 MISC	Floor tile 12" white w/ tan streaks	HMS-KHSD-AHS-F05253-133A, 133B	02- Independent studies - Floor	None Detected	84 Square	No	No change in material condition.
27	05 - West wing	133 MISC	Floor tile 12" white w/ tan streaks	HMS-KHSD-AHS-F05253-133A, 133B	03- W-1 - Floor	None Detected	900 Square	No	No change in material condition.
27	05 - West wing	133 MISC	Floor tile 12" white w/ tan streaks	HMS-KHSD-AHS-F05253-133A, 133B	04- W-2 - Floor	None Detected	900 Square	No	No change in material condition.
27	05 - West wing	133 MISC	Floor tile 12" white w/ tan streaks	HMS-KHSD-AHS-F05253-133A, 133B	05- W-3 - Floor	None Detected	900 Square	No	No change in material condition.
27	05 - West wing	133 MISC	Floor tile 12" white w/ tan streaks	HMS-KHSD-AHS-F05253-133A, 133B	07- W-4 - Floor	None Detected	900 Square	No	No change in material condition.
27	05 - West wing	133 MISC	Floor tile 12" white w/ tan streaks	HMS-KHSD-AHS-F05253-133A, 133B	08- W-5 - Floor	None Detected	900 Square	No	No change in material condition.
27	05 - West wing	133 MISC	Floor tile 12" white w/ tan streaks	HMS-KHSD-AHS-F05253-133A, 133B	09- W-6 - Floor	None Detected	900 Square	No	No change in material condition.
27	05 - West wing	134 MISC	Baseboard 4" blue (w-wings)	HMS-KHSD-AHS-F05253-134A	02- Independent studies - Baseboard	None Detected	84 Linear	No	No change in material condition.
27	05 - West wing	134 MISC	Baseboard 4" blue (w-wings)	HMS-KHSD-AHS-F05253-134A	03- W-1 - Baseboard	None Detected	120 Linear	No	No change in material condition.
27	05 - West wing	134 MISC	Baseboard 4" blue (w-wings)	HMS-KHSD-AHS-F05253-134A	06- Work room - Baseboard	None Detected	74 Linear	No	No change in material condition.
27	05 - West wing	134 MISC	Baseboard 4" blue (w-wings)	HMS-KHSD-AHS-F05253-134A	10- Electrical room - Baseboard	None Detected	36 Linear	No	No change in material condition.
27	05 - West wing	135 MISC	Drywall unfinished w/ JC (w-wings)	HMS-KHSD-AHS-F05253-135A, 135B, 135C	03- W-1 - Walls	None Detected	360 Square	No	No change in material condition.

## Forensic Analytical Consulting Services, Inc.

### AHRA Three Year Re-Inspection

**District:** Kern High School District

**Site:** Arvin High School

**Project Number:** PJ72367

**Date of Re-inspection:** 5/17/2023

#	Building Name	Mat'l # Class	Material	Sample Number(s)	Location	Percent Asbestos	Feet	Friable	Condition & Comments
27	05 - West wing	135 MISC	Drywall unfinished w/ JC (w-wings)	HMS-KHSD-AHS-F0525 3- 135A, 135B, 135C	04- W-2 - Walls	None Detected	360 Square	No	No change in material condition.
27	05 - West wing	135 MISC	Drywall unfinished w/ JC (w-wings)	HMS-KHSD-AHS-F0525 3- 135A, 135B, 135C	05- W-3 - Walls/Attic	None Detected	360 Square	No	No change in material condition.
27	05 - West wing	135 MISC	Drywall unfinished w/ JC (w-wings)	HMS-KHSD-AHS-F0525 3- 135A, 135B, 135C	07- W-4 - Walls/Attic	None Detected	360 Square	No	No change in material condition.
27	05 - West wing	135 MISC	Drywall unfinished w/ JC (w-wings)	HMS-KHSD-AHS-F0525 3- 135A, 135B, 135C	08- W-5 - Walls	None Detected	360 Square	No	No change in material condition.
27	05 - West wing	135 MISC	Drywall unfinished w/ JC (w-wings)	HMS-KHSD-AHS-F0525 3- 135A, 135B, 135C	09- W-6 - Walls/Attic	None Detected	360 Square	No	No change in material condition.
27	05 - West wing	136 MISC	Tackboard over drywall 135 (w-wings)	HMS-KHSD-AHS-F0525 3- 136A	03- W-1 - Walls	None Detected	360 Square	No	No change in material condition.
27	05 - West wing	136 MISC	Tackboard over drywall 135 (w-wings)	HMS-KHSD-AHS-F0525 3- 136A	04- W-2 - Walls	None Detected	360 Square	No	No change in material condition.
27	05 - West wing	136 MISC	Tackboard over drywall 135 (w-wings)	HMS-KHSD-AHS-F0525 3- 136A	05- W-3 - Walls	None Detected	360 Square	No	No change in material condition.
27	05 - West wing	136 MISC	Tackboard over drywall 135 (w-wings)	HMS-KHSD-AHS-F0525 3- 136A	07- W-4 - Walls	None Detected	360 Square	No	No change in material condition.
27	05 - West wing	136 MISC	Tackboard over drywall 135 (w-wings)	HMS-KHSD-AHS-F0525 3- 136A	08- W-5 - Walls	None Detected	360 Square	No	No change in material condition.
27	05 - West wing	136 MISC	Tackboard over drywall 135 (w-wings)	HMS-KHSD-AHS-F0525 3- 136A	09- W-6 - Walls	None Detected	360 Square	No	No change in material condition.
27	05 - West wing	137 MISC	Baseboard 4" dk. brown (w-wings)	HMS-KHSD-AHS-F0525 3- 137A	04- W-2 - Baseboard	None Detected	120 Linear	No	No change in material condition.
27	05 - West wing	137 MISC	Baseboard 4" dk. brown (w-wings)	HMS-KHSD-AHS-F0525 3- 137A	08- W-5 - Baseboard	None Detected	120 Linear	No	No change in material condition.



## Forensic Analytical Consulting Services, Inc.

### AHRA Three Year Re-Inspection

**District:** Kern High School District

**Site:** Arvin High School

**Project Number:** PJ72367

**Date of Re-inspection:** 5/17/2023

#	Building Name	Mat'l # Class	Material	Sample Number(s)	Location	Percent Asbestos	Feet	Friable	Condition & Comments
27	05 - West wing	138 MISC	Baseboard 4" green (w-wings)	HMS-KHSD-AHS-F0525 3- 138A	05- W-3 - Baseboard	None Detected	120 Linear	No	No change in material condition.
27	05 - West wing	138 MISC	Baseboard 4" green (w-wings)	HMS-KHSD-AHS-F0525 3- 138A	07- W-4 - Baseboard	None Detected	120 Linear	No	No change in material condition.
27	05 - West wing	138 MISC	Baseboard 4" green (w-wings)	HMS-KHSD-AHS-F0525 3- 138A	09- W-6 - Baseboard	None Detected	120 Linear	No	No change in material condition.
27	05 - West wing	139 MISC	HVAC duct tape mudded (w-wings)	HMS-KHSD-AHS-F0525 3- 139A	05- W-3 - Attic	None Detected		No	No change in material condition.
27	05 - West wing	139 MISC	HVAC duct tape mudded (w-wings)	HMS-KHSD-AHS-F0525 3- 139A	07- W-4 - Attic	None Detected		No	No change in material condition.
27	05 - West wing	139 MISC	HVAC duct tape mudded (w-wings)	HMS-KHSD-AHS-F0525 3- 139A	09- W-6 - Attic	None Detected		No	No change in material condition.
27	05 - West wing	140 MISC	Stucco exterior (w-wings)	HMS-KHSD-AHS-F0525 3- 140A	Exterior - Walls/Walkway/Walkway	None Detected	7932 Square	No	No change in material condition.
27	05 - West wing	147 MISC	Baseboard 4" black (w-wings)	HMS-KHSD-AHS-F0525 3- 147A	01- Special projects center - Baseboard	None Detected	48 Linear	No	No change in material condition.
27	05 - West wing	147 MISC	Baseboard 4" black (w-wings)	HMS-KHSD-AHS-F0525 3- 147A	01.1- Special projects north - Baseboard	None Detected	48 Linear	No	No change in material condition.
27	05 - West wing	147 MISC	Baseboard 4" black (w-wings)	HMS-KHSD-AHS-F0525 3- 147A	01.2- Special projects south - Baseboard	None Detected	48 Linear	No	No change in material condition.
27	05 - West wing	149 MISC	Wall sealant exterior (w-wings)	HMS-KHSD-AHS-F0525 3- 149A	Exterior - Walls	None Detected	40 Linear	No	No change in material condition.
27	05 - West wing	214 MISC	Roofing-Bld. 031 covered walk	HMS-KHSD-AHS-F0525 3- 214A	Exterior - Roof/Roof	None Detected	3396 Square	No	No change in material condition.
27	05 - West wing	215 MISC	Roofing-Bld. 031	HMS-KHSD-AHS-F0525 3- 215A	Exterior - Roof/Roof/Roof	None Detected	7100	No	No change in material condition.



## ***Forensic Analytical Consulting Services, Inc.***

### **AHERA Three Year Re-Inspection**

**District:** Kern High School District

**Site:** Arvin High School

**Project Number:** PJ72367

**Date of Re-inspection:** 5/17/2023

#	Building Name	Mat'l # Class	Material	Sample Number(s)	Location	Percent Asbestos	Feet	Friable	Condition & Comments
27	05 - West wing	218 MISC	Penetration mastic-Bld. 031	HMS-KHSD-AHS-F05253- 218A	Exterior - Roof	None Detected		No	No change in material condition.
27	05 - West wing	389 MISC	Sink coating- grey (CW)	PJ48019- 389A	06- Work room - Sink	None Detected	1 Each	No	No change in material condition.
27	05 - West wing	453 MISC	Concrete	HMS-F05253- 453A	10- Electrical room - Floor	None Detected	72 Square	No	No change in material condition.
27	05 - West wing	0 NON	Brick red	NOT SAMPLED	Exterior - Walls	Non-Suspect	1512 Square	No	No change in material condition.
27	05 - West wing	0 NON	Wood Panel	NOT SAMPLED	Various Locations	Non-Suspect			No change in material condition.

## Forensic Analytical Consulting Services, Inc.

### AHRA Three Year Re-Inspection

**District:** Kern High School District

**Site:** Arvin High School

**Project Number:** PJ72367

**Date of Re-inspection:** 5/17/2023

**06 - Industrial arts**

**Building Comment: MA1-MA4**

#	Building Name	Mat'l # Class	Material	Sample Number(s)	Location	Percent Asbestos	Feet	Friable	Condition & Comments
2	06 - Industrial arts	1 MISC	Plaster (1952)	PJ48019- 1A, 1B	02.1- Lumber - Walls	None Detected	216 Square	No	No change in material condition. Sampled by SISC
2	06 - Industrial arts	1 MISC	Plaster (1952)	PJ48019- 1A, 1B	02.2- Mezzanine west - Walls	None Detected	140 Square	No	No change in material condition. Sampled by SISC
2	06 - Industrial arts	1 MISC	Plaster (1952)	PJ48019- 1A, 1B	02.3- Tech Room - Walls/Ceiling	None Detected	529 Square	No	No change in material condition. Sampled by SISC
2	06 - Industrial arts	1 MISC	Plaster (1952)	PJ48019- 1A, 1B	02.4- Mezzanine east - Stairwell	None Detected	140 Square	No	No change in material condition. Sampled by SISC
2	06 - Industrial arts	1 MISC	Plaster (1952)	PJ48019- 1A, 1B	02.5- Tool storage - Walls/Ceiling	None Detected	336 Square	No	No change in material condition. Sampled by SISC
2	06 - Industrial arts	1 MISC	Plaster (1952)	PJ48019- 1A, 1B	03- MA-3 Metal shop - Walls	None Detected	1021 Square	No	No change in material condition. Sampled by SISC
2	06 - Industrial arts	1 MISC	Plaster (1952)	PJ48019- 1A, 1B	03- Office - Walls/Ceiling	None Detected	1214 Square	No	No change in material condition. Sampled by SISC
2	06 - Industrial arts	1 MISC	Plaster (1952)	PJ48019- 1A, 1B	03A- Office Storage - Ceiling	None Detected	72 Square	No	No change in material condition. Sampled by SISC
2	06 - Industrial arts	1 MISC	Plaster (1952)	PJ48019- 1A, 1B	04- MA-1, MA-2, Hallway - Walls/Ceiling	None Detected	920 Square	No	No change in material condition. Sampled by SISC
2	06 - Industrial arts	1 MISC	Plaster (1952)	PJ48019- 1A, 1B	05- MA-2 Classroom - Walls/Ceiling	None Detected	2016 Square	No	No change in material condition. Sampled by SISC
2	06 - Industrial arts	1 MISC	Plaster (1952)	PJ48019- 1A, 1B	06- MA-1 Tool room - Walls/Ceiling	None Detected	764 Square	No	No change in material condition. Sampled by SISC
2	06 - Industrial arts	1 MISC	Plaster (1952)	PJ48019- 1A, 1B	07- MA-1 Auto shop - Walls	None Detected	700 Square	No	No change in material condition. Sampled by SISC

## Forensic Analytical Consulting Services, Inc.

### AHERA Three Year Re-Inspection

**District:** Kern High School District

**Site:** Arvin High School

**Project Number:** PJ72367

**Date of Re-inspection:** 5/17/2023

#	Building Name	Mat'l # Class	Material	Sample Number(s)	Location	Percent Asbestos	Feet	Friable	Condition & Comments
2	06 - Industrial arts	1 MISC	Plaster (1952)	PJ48019- 1A, 1B	07A- MA-1 Restroom 1 - Ceiling	None Detected	128 Square	No	No change in material condition. Sampled by SISC
2	06 - Industrial arts	1 MISC	Plaster (1952)	PJ48019- 1A, 1B	07B- MA-1 Custodial 1 - Walls/Ceiling	None Detected	224 Square	No	No change in material condition. Sampled by SISC
2	06 - Industrial arts	1 MISC	Plaster (1952)	PJ48019- 1A, 1B	07C- MA-1 Welding storage - Walls/Ceiling	None Detected	840 Square	No	No change in material condition. Sampled by SISC
2	06 - Industrial arts	1 MISC	Plaster (1952)	PJ48019- 1A, 1B	07D- MA-1 Mezzanine - Walls	None Detected	160 Square	No	No change in material condition. Sampled by SISC
2	06 - Industrial arts	1 MISC	Plaster (1952)	PJ48019- 1A, 1B	08- MA-Restroom - Ceiling	None Detected	56 Square	No	No change in material condition. Sampled by SISC
2	06 - Industrial arts	2 MISC	Ceramic tile and grout 3 x 6 green	HMS-KHSD-AHS-F0525 3- 2A	07A- MA-1 Restroom 1 - Walls	None Detected	384 Square	No	No change in material condition.
2	06 - Industrial arts	3 TSI	TSI pipe straights	NOT SAMPLED	07- MA-1 Auto shop - TSI	50 - 90 %	160 Linear	Yes	Material has been REMOVED. Removed Sampled by SISC, known to contain asbestos.
2	06 - Industrial arts	3 TSI	TSI pipe straights	NOT SAMPLED	07A- MA-1 Restroom 1 - TSI	50 - 90 %		Yes	Material has been REMOVED. Removed Sampled by SISC, known to contain asbestos.
2	06 - Industrial arts	4 TSI	TSI mudded elbows	NOT SAMPLED	07- MA-1 Auto shop - TSI	50 - 90 %	2 Joint(s)	Yes	Material has been REMOVED. Removed Sampled by SISC, known to contain asbestos.
2	06 - Industrial arts	4 TSI	TSI mudded elbows	NOT SAMPLED	07A- MA-1 Restroom 1 - TSI	50 - 90 %		Yes	Material has been REMOVED. Removed Sampled by SISC, known to contain asbestos.
2	06 - Industrial arts	5 MISC	Floor tile 9" grey/black streaks	PJ48019- 5A	05- MA-2 Classroom - Floor	2 - 15 %	720 Square	No	Material has been REMOVED. Removed Sampled by SISC, known to contain asbestos.
2	06 - Industrial arts	6 MISC	Acoustic ceiling tiles 12" medium holes	HMS-KHSD-AHS-F0525 3- 6A	05- MA-2 Classroom - Ceiling	None Detected	720 Square	No	No change in material condition.
2	06 - Industrial arts	7 MISC	Stucco exterior (1952)	HMS-KHSD-AHS-F0525 3- 7A	Exterior - Overhangs	None Detected	2400 Square	No	No change in material condition.

## Forensic Analytical Consulting Services, Inc.

### AHRA Three Year Re-Inspection

**District:** Kern High School District

**Site:** Arvin High School

**Project Number:** PJ72367

**Date of Re-inspection:** 5/17/2023

#	Building Name	Mat'l # Class	Material	Sample Number(s)	Location	Percent Asbestos	Feet	Friable	Condition & Comments
2	06 - Industrial arts	16 MISC	Window putty exterior	HMS-KHSD-AHS-F0525 3- 16A, 16B, 16C, 16D	Exterior - Window	<1 %		No	Material in GOOD condition. No change in material condition. 1952 buildings, gym, maintenance, and industrial arts.
2	06 - Industrial arts	21 MISC	Baseboard 4" black	HMS-KHSD-AHS-F0525 3- 21A	04- MA-1, MA-2, Hallway - Baseboard	None Detected	12 Linear	No	No change in material condition.
2	06 - Industrial arts	42 SURF	Plaster (1948)	HMS-B16084- 42A, 42B, 42C, 42D, 42E	02A- MA-3 Storage - Walls/Ceiling	None Detected	752 Square	No	No change in material condition. Sampled by SISC, proven not to contain asbestos.
2	06 - Industrial arts	42 SURF	Plaster (1948)	HMS-B16084- 42A, 42B, 42C, 42D, 42E	02B- MA-3 Computer Lab - Walls/Ceiling	None Detected	1225 Square	No	No change in material condition. Sampled by SISC, proven not to contain asbestos.
2	06 - Industrial arts	180 MISC	Built up roofing (industrial arts)	HMS-KHSD-AHS-F0525 3- 180A, 180B, 180C	Exterior - Roofs	None Detected	15000 Square	No	No change in material condition.
2	06 - Industrial arts	181 MISC	Pentration mastic (industrial arts)	HMS-KHSD-AHS-F0525 3- 181A	Exterior - Roof	None Detected		No	No change in material condition.
2	06 - Industrial arts	182 MISC	Duct sealant (industrial arts)	HMS-KHSD-AHS-F0525 3- 182A	Exterior - HVAC	None Detected		No	No change in material condition.
2	06 - Industrial arts	326 MISC	Baseboard & glue 4" Brown	HMS-B16084- 326A, 326B, 326C	02B- MA-3 Computer Lab - Baseboard	None Detected	100 Linear	No	No change in material condition.
2	06 - Industrial arts	326 MISC	Baseboard & glue 4" Brown	HMS-B16084- 326A, 326B, 326C	06- MA-1 Tool room - Baseboard	None Detected	64 Linear	No	No change in material condition.
2	06 - Industrial arts	328 MISC	Ceramic tile Grout 4" white	HMS-B16084- 328A, 328B	08- MA-Restroom - Walls	None Detected	210 Square	No	No change in material condition.
2	06 - Industrial arts	331 MISC	Ceramic tile grout 4" black	HMS-B16084- 331A	07A- MA-1 Restroom 1 - Walls	None Detected	58 Square	No	No change in material condition.
2	06 - Industrial arts	378 MISC	Floor tile- 12" multi color speck (IA)	PJ48019- 378A	01- MA4 Classroom - Floor	None Detected	486 Square	No	No change in material condition.

## Forensic Analytical Consulting Services, Inc.

### AHERA Three Year Re-Inspection

**District:** Kern High School District

**Site:** Arvin High School

**Project Number:** PJ72367

**Date of Re-inspection:** 5/17/2023

#	Building Name	Mat'l # Class	Material	Sample Number(s)	Location	Percent Asbestos	Feet	Friable	Condition & Comments
2	06 - Industrial arts	378 MISC	Floor tile- 12" multi color speck (IA)	PJ48019- 378A	03- Office - Floor	None Detected	462 Square	No	No change in material condition.
2	06 - Industrial arts	378 MISC	Floor tile- 12" multi color speck (IA)	PJ48019- 378A	04- MA-1, MA-2, Hallway - Floor	None Detected	264 Square	No	No change in material condition.
2	06 - Industrial arts	378 MISC	Floor tile- 12" multi color speck (IA)	PJ48019- 378A	05- MA-2 Classroom - Floor	None Detected	720 Square	No	No change in material condition.
2	06 - Industrial arts	379 MISC	Baseboard & glue- 4" Brown (IA)	PJ48019- 379A	01- MA4 Classroom - Baseboard	None Detected	90 Linear	No	No change in material condition.
2	06 - Industrial arts	379 MISC	Baseboard & glue- 4" Brown (IA)	PJ48019- 379A	02- MA4 Wood shop - Baseboard	None Detected	232 Linear	No	No change in material condition.
2	06 - Industrial arts	379 MISC	Baseboard & glue- 4" Brown (IA)	PJ48019- 379A	03- Office - Baseboard	None Detected	94 Linear	No	No change in material condition.
2	06 - Industrial arts	379 MISC	Baseboard & glue- 4" Brown (IA)	PJ48019- 379A	03A- Office Storage - Baseboard	None Detected	36 Linear	No	No change in material condition.
2	06 - Industrial arts	379 MISC	Baseboard & glue- 4" Brown (IA)	PJ48019- 379A	04- MA-1, MA-2, Hallway - Baseboard	None Detected	35 Linear	No	No change in material condition.
2	06 - Industrial arts	379 MISC	Baseboard & glue- 4" Brown (IA)	PJ48019- 379A	05- MA-2 Classroom - Baseboard	None Detected	108 Linear	No	No change in material condition.
2	06 - Industrial arts	380 MISC	Brick & mortar (IA)	PJ48019- 380A	01- MA4 Classroom - Walls	None Detected	144 Square	No	No change in material condition.
2	06 - Industrial arts	380 MISC	Brick & mortar (IA)	PJ48019- 380A	02- MA4 Wood shop - Walls	None Detected	2645 Square	No	No change in material condition.
2	06 - Industrial arts	381 MISC	Drywall w/ JC- OP (IA)	PJ48019- 381A	01- MA4 Classroom - Walls/Ceiling	None Detected	783 Square	No	No change in material condition.
2	06 - Industrial arts	381 MISC	Drywall w/ JC- OP (IA)	PJ48019- 381A	02- MA4 Wood shop - Walls	None Detected	2320 Square	No	No change in material condition.

## ***Forensic Analytical Consulting Services, Inc.***

### **AHERA Three Year Re-Inspection**

**District:** Kern High School District

**Site:** Arvin High School

**Project Number:** PJ72367

**Date of Re-inspection:** 5/17/2023

#	Building Name	Mat'l # Class	Material	Sample Number(s)	Location	Percent Asbestos	Feet	Friable	Condition & Comments
2	06 - Industrial arts	382 MISC	2x4 FCP- Gauge PH (IA)	PJ48019- 382A	01- MA4 Classroom - Ceiling	None Detected	243 Square	No	No change in material condition.
2	06 - Industrial arts	383 MISC	Duct sealant- grey (IA)	PJ48019- 383A	02- MA4 Wood shop - HVAC	None Detected	25 Linear	No	No change in material condition.
2	06 - Industrial arts	433 MISC	Drywall w/ JC- Smooth (IA)	PJ48019- 433A	03A- Office Storage - Walls	None Detected	252 Square	No	No change in material condition.
2	06 - Industrial arts	434 MISC	Floor tile & mastic- 12" Tan oatmeal (I	PJ48019- 434A	04- MA-1, MA-2, Hallway - Floor	None Detected	24 Square	No	No change in material condition.
2	06 - Industrial arts	453 MISC	Concrete	HMS-F05253- 453A	01- MA4 Classroom - Floor/Baseboard	None Detected	576 Square	No	No change in material condition.
2	06 - Industrial arts	453 MISC	Concrete	HMS-F05253- 453A	02- MA4 Wood shop - Floor/Baseboard	None Detected	3532 Square	No	No change in material condition.
2	06 - Industrial arts	453 MISC	Concrete	HMS-F05253- 453A	02.1- Lumber - Floor/Baseboard	None Detected	396 Square	No	No change in material condition.
2	06 - Industrial arts	453 MISC	Concrete	HMS-F05253- 453A	02.3- Tech Room - Floor	None Detected	225 Square	No	No change in material condition.
2	06 - Industrial arts	453 MISC	Concrete	HMS-F05253- 453A	02.5- Tool storage - Floor/Baseboard	None Detected	192 Square	No	No change in material condition.
2	06 - Industrial arts	453 MISC	Concrete	HMS-F05253- 453A	02A- MA-3 Storage - Floor	None Detected	240 Square	No	No change in material condition.
2	06 - Industrial arts	453 MISC	Concrete	HMS-F05253- 453A	02B- MA-3 Computer Lab - Floor	None Detected	525 Square	No	No change in material condition.
2	06 - Industrial arts	453 MISC	Concrete	HMS-F05253- 453A	03- MA-3 Metal shop - Floor/Baseboard	None Detected	3532 Square	No	No change in material condition.
2	06 - Industrial arts	453 MISC	Concrete	HMS-F05253- 453A	03A- Office Storage - Floor	None Detected	72 Square	No	No change in material condition.

## Forensic Analytical Consulting Services, Inc.

### AHERA Three Year Re-Inspection

**District:** Kern High School District

**Site:** Arvin High School

**Project Number:** PJ72367

**Date of Re-inspection:** 5/17/2023

#	Building Name	Mat'l # Class	Material	Sample Number(s)	Location	Percent Asbestos	Feet	Friable	Condition & Comments
2	06 - Industrial arts	453 MISC	Concrete	HMS-F05253- 453A	04- MA-1, MA-2, Hallway - Floor/Baseboard	None Detected	346 Square	No	No change in material condition.
2	06 - Industrial arts	453 MISC	Concrete	HMS-F05253- 453A	06- MA-1 Tool room - Floor	None Detected	252 Square	No	No change in material condition.
2	06 - Industrial arts	453 MISC	Concrete	HMS-F05253- 453A	07- MA-1 Auto shop - Floor/Baseboard	None Detected	4260 Square	No	No change in material condition.
2	06 - Industrial arts	453 MISC	Concrete	HMS-F05253- 453A	07B- MA-1 Custodial 1 - Floor	None Detected	32 Square	No	No change in material condition.
2	06 - Industrial arts	453 MISC	Concrete	HMS-F05253- 453A	07C- MA-1 Welding storage - Floor/Baseboard	None Detected	700 Square	No	No change in material condition.
2	06 - Industrial arts	0 NON	Baseboard metal covered	NOT SAMPLED	05- MA-2 Classroom - Baseboard	Non-Suspect	108 Linear	No	No change in material condition. Material has been REMOVED.
2	06 - Industrial arts	0 NON	Brick red	NOT SAMPLED	Various Locations	Non-Suspect			No change in material condition.
2	06 - Industrial arts	0 NON	Ceramic tile floor	NOT SAMPLED	Various Locations	Non-Suspect			No change in material condition.
2	06 - Industrial arts	0 NON	Fiberglass batts	NOT SAMPLED	03- MA-3 Metal shop - Ceiling	Non-Suspect	3300 Square	No	No change in material condition.
2	06 - Industrial arts	0 NON	Fiberglass pipe insulation	NOT SAMPLED	Various Locations	Non-Suspect			No change in material condition.
2	06 - Industrial arts	0 NON	Wood	NOT SAMPLED	Various Locations	Non-Suspect			No change in material condition.

## Forensic Analytical Consulting Services, Inc.

### AHERA Three Year Re-Inspection

**District:** Kern High School District

**Site:** Arvin High School

**Project Number:** PJ72367

**Date of Re-inspection:** 5/17/2023

#### 07 - Lecture

#### Building Comment: L1-L8

#	Building Name	Mat'l # Class	Material	Sample Number(s)	Location	Percent Asbestos	Feet	Friable	Condition & Comments
4	07 - Lecture	21 MISC	Baseboard 4" black	HMS-KHSD-AHS-F0525 3- 21A	01- L1 - Baseboard	None Detected	112 Linear	No	No change in material condition.
4	07 - Lecture	21 MISC	Baseboard 4" black	HMS-KHSD-AHS-F0525 3- 21A	02- L2 - Baseboard	None Detected	112 Linear	No	No change in material condition.
4	07 - Lecture	21 MISC	Baseboard 4" black	HMS-KHSD-AHS-F0525 3- 21A	03- L3 - Baseboard	None Detected	112 Linear	No	No change in material condition.
4	07 - Lecture	21 MISC	Baseboard 4" black	HMS-KHSD-AHS-F0525 3- 21A	05- L4 - Baseboard	None Detected	112 Linear	No	No change in material condition.
4	07 - Lecture	21 MISC	Baseboard 4" black	HMS-KHSD-AHS-F0525 3- 21A	06- L5 - Baseboard	None Detected	112 Linear	No	No change in material condition.
4	07 - Lecture	21 MISC	Baseboard 4" black	HMS-KHSD-AHS-F0525 3- 21A	07- L6 - Baseboard	None Detected	112 Linear	No	No change in material condition.
4	07 - Lecture	21 MISC	Baseboard 4" black	HMS-KHSD-AHS-F0525 3- 21A	08- L7 - Baseboard	None Detected	112 Linear	No	No change in material condition.
4	07 - Lecture	21 MISC	Baseboard 4" black	HMS-KHSD-AHS-F0525 3- 21A	09- L8 - Baseboard	None Detected	112 Linear	No	No change in material condition.
4	07 - Lecture	21 MISC	Baseboard 4" black	HMS-KHSD-AHS-F0525 3- 21A	10- Teachers prep - Baseboard	None Detected	96 Linear	No	No change in material condition.
4	07 - Lecture	25 MISC	Carpet red (1970, lecture center)	HMS-KHSD-AHS-F0525 3- 25A	01- L1 - Floor	None Detected	748 Square	No	No change in material condition. Material has been REMOVED.
4	07 - Lecture	25 MISC	Carpet red (1970, lecture center)	HMS-KHSD-AHS-F0525 3- 25A	02- L2 - Floor	None Detected	748 Square	No	No change in material condition. Material has been REMOVED.
4	07 - Lecture	25 MISC	Carpet red (1970, lecture center)	HMS-KHSD-AHS-F0525 3- 25A	03- L3 - Floor	None Detected	748 Square	No	No change in material condition. Material has been REMOVED.



## Forensic Analytical Consulting Services, Inc.

### AHERA Three Year Re-Inspection

**District:** Kern High School District

**Site:** Arvin High School

**Project Number:** PJ72367

**Date of Re-inspection:** 5/17/2023

#	Building Name	Mat'l # Class	Material	Sample Number(s)	Location	Percent Asbestos	Feet	Friable	Condition & Comments
4	07 - Lecture	25 MISC	Carpet red (1970, lecture center)	HMS-KHSD-AHS-F0525 3- 25A	05- L4 - Floor	None Detected	748 Square	No	No change in material condition. Material has been REMOVED.
4	07 - Lecture	25 MISC	Carpet red (1970, lecture center)	HMS-KHSD-AHS-F0525 3- 25A	06- L5 - Floor	None Detected	748 Square	No	No change in material condition. Material has been REMOVED.
4	07 - Lecture	25 MISC	Carpet red (1970, lecture center)	HMS-KHSD-AHS-F0525 3- 25A	07- L6 - Floor	None Detected	748 Square	No	No change in material condition. Material has been REMOVED.
4	07 - Lecture	25 MISC	Carpet red (1970, lecture center)	HMS-KHSD-AHS-F0525 3- 25A	08- L7 - Floor	None Detected	748 Square	No	No change in material condition. Material has been REMOVED.
4	07 - Lecture	25 MISC	Carpet red (1970, lecture center)	HMS-KHSD-AHS-F0525 3- 25A	09- L8 - Floor	None Detected	748 Square	No	No change in material condition. Material has been REMOVED.
4	07 - Lecture	25 MISC	Carpet red (1970, lecture center)	HMS-KHSD-AHS-F0525 3- 25A	10- Teachers prep - Floor	None Detected	576 Square	No	No change in material condition. Material has been REMOVED.
4	07 - Lecture	26 MISC	Baseboard 4" white (1970, lecture)	HMS-KHSD-AHS-F0525 3- 26A	01- L1 - Baseboard	None Detected	112 Linear	No	No change in material condition. Material has been REMOVED.
4	07 - Lecture	26 MISC	Baseboard 4" white (1970, lecture)	HMS-KHSD-AHS-F0525 3- 26A	02- L2 - Baseboard	None Detected	112 Linear	No	No change in material condition. Material has been REMOVED.
4	07 - Lecture	26 MISC	Baseboard 4" white (1970, lecture)	HMS-KHSD-AHS-F0525 3- 26A	03- L3 - Baseboard	None Detected	112 Linear	No	No change in material condition. Material has been REMOVED.
4	07 - Lecture	26 MISC	Baseboard 4" white (1970, lecture)	HMS-KHSD-AHS-F0525 3- 26A	05- L4 - Baseboard	None Detected	112 Linear	No	No change in material condition. Material has been REMOVED.
4	07 - Lecture	26 MISC	Baseboard 4" white (1970, lecture)	HMS-KHSD-AHS-F0525 3- 26A	06- L5 - Baseboard	None Detected	112 Linear	No	No change in material condition. Material has been REMOVED.
4	07 - Lecture	26 MISC	Baseboard 4" white (1970, lecture)	HMS-KHSD-AHS-F0525 3- 26A	07- L6 - Baseboard	None Detected	112 Linear	No	No change in material condition. Material has been REMOVED.
4	07 - Lecture	26 MISC	Baseboard 4" white (1970, lecture)	HMS-KHSD-AHS-F0525 3- 26A	08- L7 - Baseboard	None Detected	112 Linear	No	No change in material condition. Material has been REMOVED.

## Forensic Analytical Consulting Services, Inc.

### AHERA Three Year Re-Inspection

**District:** Kern High School District

**Site:** Arvin High School

**Project Number:** PJ72367

**Date of Re-inspection:** 5/17/2023

#	Building Name	Mat'l # Class	Material	Sample Number(s)	Location	Percent Asbestos	Feet	Friable	Condition & Comments
4	07 - Lecture	26 MISC	Baseboard 4" white (1970, lecture)	HMS-KHSD-AHS-F0525 3- 26A	09- L8 - Baseboard	None Detected	112 Linear	No	No change in material condition. Material has been REMOVED.
4	07 - Lecture	26 MISC	Baseboard 4" white (1970, lecture)	HMS-KHSD-AHS-F0525 3- 26A	10- Teachers prep - Baseboard	None Detected	96 Linear	No	No change in material condition. Material has been REMOVED.
4	07 - Lecture	27 SURF	Plaster skim sanded	HMS-KHSD-AHS-F0525 3- 27A, 27B	01- L1 - Walls	None Detected	420 Square	No	No change in material condition.
4	07 - Lecture	27 SURF	Plaster skim sanded	HMS-KHSD-AHS-F0525 3- 27A, 27B	02- L2 - Walls	None Detected	420 Square	No	No change in material condition.
4	07 - Lecture	27 SURF	Plaster skim sanded	HMS-KHSD-AHS-F0525 3- 27A, 27B	03- L3 - Walls	None Detected	420 Square	No	No change in material condition.
4	07 - Lecture	27 SURF	Plaster skim sanded	HMS-KHSD-AHS-F0525 3- 27A, 27B	05- L4 - Walls	None Detected	420 Square	No	No change in material condition.
4	07 - Lecture	27 SURF	Plaster skim sanded	HMS-KHSD-AHS-F0525 3- 27A, 27B	06- L5 - Walls	None Detected	420 Square	No	No change in material condition.
4	07 - Lecture	27 SURF	Plaster skim sanded	HMS-KHSD-AHS-F0525 3- 27A, 27B	07- L6 - Walls	None Detected	420 Square	No	No change in material condition.
4	07 - Lecture	27 SURF	Plaster skim sanded	HMS-KHSD-AHS-F0525 3- 27A, 27B	08- L7 - Walls	None Detected	420 Square	No	No change in material condition.
4	07 - Lecture	27 SURF	Plaster skim sanded	HMS-KHSD-AHS-F0525 3- 27A, 27B	09- L8 - Walls	None Detected	420 Square	No	No change in material condition.
4	07 - Lecture	27 SURF	Plaster skim sanded	HMS-KHSD-AHS-F0525 3- 27A, 27B	10- Teachers prep - Walls	None Detected	864 Square	No	No change in material condition.
4	07 - Lecture	28 MISC	False ceiling panel 2 x 4 fissure micro	HMS-KHSD-AHS-F0525 3- 28A	01- L1 - Ceiling	None Detected	748 Square	Yes	No change in material condition.
4	07 - Lecture	28 MISC	False ceiling panel 2 x 4 fissure micro	HMS-KHSD-AHS-F0525 3- 28A	02- L2 - Ceiling	None Detected	748 Square	Yes	No change in material condition.

## **Forensic Analytical Consulting Services, Inc.**

### **AHERA Three Year Re-Inspection**

**District:** Kern High School District

**Site:** Arvin High School

**Project Number:** PJ72367

**Date of Re-inspection:** 5/17/2023

#	Building Name	Mat'l # Class	Material	Sample Number(s)	Location	Percent Asbestos	Feet	Friable	Condition & Comments
4	07 - Lecture	28 MISC	False ceiling panel 2 x 4 fissure micro	HMS-KHSD-AHS-F05253- 28A	03- L3 - Ceiling	None Detected	748 Square	Yes	No change in material condition.
4	07 - Lecture	28 MISC	False ceiling panel 2 x 4 fissure micro	HMS-KHSD-AHS-F05253- 28A	05- L4 - Ceiling	None Detected	748 Square	Yes	No change in material condition.
4	07 - Lecture	28 MISC	False ceiling panel 2 x 4 fissure micro	HMS-KHSD-AHS-F05253- 28A	06- L5 - Ceiling	None Detected	748 Square	Yes	No change in material condition.
4	07 - Lecture	28 MISC	False ceiling panel 2 x 4 fissure micro	HMS-KHSD-AHS-F05253- 28A	07- L6 - Ceiling	None Detected	748 Square	Yes	No change in material condition.
4	07 - Lecture	28 MISC	False ceiling panel 2 x 4 fissure micro	HMS-KHSD-AHS-F05253- 28A	08- L7 - Ceiling	None Detected	748 Square	Yes	No change in material condition.
4	07 - Lecture	28 MISC	False ceiling panel 2 x 4 fissure micro	HMS-KHSD-AHS-F05253- 28A	09- L8 - Ceiling	None Detected	748 Square	Yes	No change in material condition.
4	07 - Lecture	28 MISC	False ceiling panel 2 x 4 fissure micro	HMS-KHSD-AHS-F05253- 28A	10- Teachers prep - Ceiling	None Detected	576 Square	Yes	No change in material condition.
4	07 - Lecture	29 MISC	Partition wall folding	HMS-KHSD-AHS-F05253- 29A	01- L1 - Walls	None Detected	380 Square	No	No change in material condition.
4	07 - Lecture	29 MISC	Partition wall folding	HMS-KHSD-AHS-F05253- 29A	02- L2 - Walls	None Detected	380 Square	No	No change in material condition.
4	07 - Lecture	29 MISC	Partition wall folding	HMS-KHSD-AHS-F05253- 29A	03- L3 - Walls	None Detected	380 Square	No	No change in material condition.
4	07 - Lecture	29 MISC	Partition wall folding	HMS-KHSD-AHS-F05253- 29A	05- L4 - Walls	None Detected	380 Square	No	No change in material condition.
4	07 - Lecture	29 MISC	Partition wall folding	HMS-KHSD-AHS-F05253- 29A	06- L5 - Walls	None Detected	380 Square	No	No change in material condition.
4	07 - Lecture	29 MISC	Partition wall folding	HMS-KHSD-AHS-F05253- 29A	07- L6 - Walls	None Detected	380 Square	No	No change in material condition.

## Forensic Analytical Consulting Services, Inc.

### AHRA Three Year Re-Inspection

**District:** Kern High School District

**Site:** Arvin High School

**Project Number:** PJ72367

**Date of Re-inspection:** 5/17/2023

#	Building Name	Mat'l # Class	Material	Sample Number(s)	Location	Percent Asbestos	Feet	Friable	Condition & Comments
4	07 - Lecture	29 MISC	Partition wall folding	HMS-KHSD-AHS-F0525 3- 29A	08- L7 - Walls	None Detected	380 Square	No	No change in material condition.
4	07 - Lecture	29 MISC	Partition wall folding	HMS-KHSD-AHS-F0525 3- 29A	09- L8 - Walls	None Detected	380 Square	No	No change in material condition.
4	07 - Lecture	30 MISC	Plaster smooth (1970, lecture)	HMS-KHSD-AHS-F0525 3- 30A, 30B	04- Hallway - Walls/Ceiling	None Detected	625 Square	No	No change in material condition.
4	07 - Lecture	30 MISC	Plaster smooth (1970, lecture)	HMS-KHSD-AHS-F0525 3- 30A, 30B	10- Teachers prep - Walls	None Detected	20 Square	No	No change in material condition.
4	07 - Lecture	31 MISC	Floor tile 9" white w/ tan streaks	NOT SAMPLED	04- Hallway - Floor	10 %	105 Square	No	No change in material condition. Material has been REMOVED. Removed Sampled by SISC #76, 10% ch.
4	07 - Lecture	32 MISC	Baseboard 4" tan (1970, Lecture)	HMS-KHSD-AHS-F0525 3- 32A	04- Hallway - Baseboard	None Detected	52 Linear	No	No change in material condition. Material has been REMOVED.
4	07 - Lecture	175 MISC	Exterior stucco (lecture center)	HMS-KHSD-AHS-F0525 3- 175A	Exterior - Overhangs	None Detected	3240 Square	No	No change in material condition.
4	07 - Lecture	185 MISC	Built up roofing (lecture)	HMS-KHSD-AHS-F0525 3- 185A, 185B	Exterior - Roofs	62 %	8000 Square	No	Material in GOOD condition. No change in material condition.
4	07 - Lecture	186 MISC	Penetration mastic (lecture)	HMS-KHSD-AHS-F0525 3- 186A	Exterior - Roof	12 %	5 Square	No	Material in GOOD condition. No change in material condition.
4	07 - Lecture	231 MISC	Floor tile & glue 12" grey w/black spec	HMS-B16084- 231A, 231B	04- Hallway - Floor	None Detected	105 Square	No	No change in material condition.
4	07 - Lecture	232 MISC	Baseboard & glue 4" Navy Blue	HMS-B16084- 232A	04- Hallway - Baseboard	None Detected	52 Linear	No	No change in material condition.
4	07 - Lecture	322 MISC	Carpet & glue - blue (Lecture)	HMS-B16084- 322A, 322B	01- L1 - Floor	None Detected	748 Square	No	No change in material condition.

## Forensic Analytical Consulting Services, Inc.

### AHERA Three Year Re-Inspection

**District:** Kern High School District

**Site:** Arvin High School

**Project Number:** PJ72367

**Date of Re-inspection:** 5/17/2023

#	Building Name	Mat'l # Class	Material	Sample Number(s)	Location	Percent Asbestos	Feet	Friable	Condition & Comments
4	07 - Lecture	322 MISC	Carpet & glue - blue (Lecture)	HMS-B16084- 322A, 322B	02- L2 - Floor	None Detected	748 Square	No	No change in material condition.
4	07 - Lecture	322 MISC	Carpet & glue - blue (Lecture)	HMS-B16084- 322A, 322B	03- L3 - Floor	None Detected	748 Square	No	No change in material condition.
4	07 - Lecture	322 MISC	Carpet & glue - blue (Lecture)	HMS-B16084- 322A, 322B	05- L4 - Floor	None Detected	748 Square	No	No change in material condition.
4	07 - Lecture	322 MISC	Carpet & glue - blue (Lecture)	HMS-B16084- 322A, 322B	06- L5 - Floor	None Detected	748 Square	No	No change in material condition.
4	07 - Lecture	322 MISC	Carpet & glue - blue (Lecture)	HMS-B16084- 322A, 322B	07- L6 - Floor	None Detected	748 Square	No	No change in material condition.
4	07 - Lecture	322 MISC	Carpet & glue - blue (Lecture)	HMS-B16084- 322A, 322B	08- L7 - Floor	None Detected	748 Square	No	No change in material condition.
4	07 - Lecture	322 MISC	Carpet & glue - blue (Lecture)	HMS-B16084- 322A, 322B	09- L8 - Floor	None Detected	748 Square	No	No change in material condition.
4	07 - Lecture	322 MISC	Carpet & glue - blue (Lecture)	HMS-B16084- 322A, 322B	10- Teachers prep - Floor	None Detected	576 Square	No	No change in material condition.
4	07 - Lecture	395 MISC	Concealed floor tile & mastic (LC)	PJ48019- 395A	04- Hallway - Floor	7 %	105 Square	No	Material in GOOD condition. No change in material condition.
4	07 - Lecture	453 MISC	Concrete	HMS-F05253- 453A	Exterior - Walls/Ground	None Detected	0	No	No change in material condition.
4	07 - Lecture	0 NON	Wood Panel	NOT SAMPLED	Various Locations	Non-Suspect			No change in material condition.

## Forensic Analytical Consulting Services, Inc.

### AHERA Three Year Re-Inspection

**District:** Kern High School District

**Site:** Arvin High School

**Project Number:** PJ72367

**Date of Re-inspection:** 5/17/2023

### 08 - Classroom wing      Building Comment: Rooms 33-36

#	Building Name	Mat'l # Class	Material	Sample Number(s)	Location	Percent Asbestos	Feet	Friable	Condition & Comments
16	08 - Classroom wing	40 MISC	Floor tile 9" grey w/ black streaks	HMS-KHSD-AHS-F0525 3- 40A	02- Store room - Floor	7 %	224 Square	No	No change in material condition. Material has been REMOVED. Remove
16	08 - Classroom wing	42 SURF	Plaster (1948)	HMS-B16084- 42A, 42B, 42C, 42D, 42E	01- Classroom 33 - Walls	None Detected	1168 Square	No	No change in material condition. Sampled by SISC, proven not to contain asbestos.
16	08 - Classroom wing	42 SURF	Plaster (1948)	HMS-B16084- 42A, 42B, 42C, 42D, 42E	02- Store room - Walls/Ceiling	None Detected	1088 Square	No	No change in material condition. Sampled by SISC, proven not to contain asbestos.
16	08 - Classroom wing	42 SURF	Plaster (1948)	HMS-B16084- 42A, 42B, 42C, 42D, 42E	03- Classroom 34 - Walls	None Detected	1168 Square	No	No change in material condition. Sampled by SISC, proven not to contain asbestos.
16	08 - Classroom wing	42 SURF	Plaster (1948)	HMS-B16084- 42A, 42B, 42C, 42D, 42E	04- Classroom 35 - Walls	None Detected	1031 Square	No	No change in material condition. Sampled by SISC, proven not to contain asbestos.
16	08 - Classroom wing	42 SURF	Plaster (1948)	HMS-B16084- 42A, 42B, 42C, 42D, 42E	05- Classroom 35/36 storage - Walls	None Detected	528 Square	No	No change in material condition. Sampled by SISC, proven not to contain asbestos.
16	08 - Classroom wing	42 SURF	Plaster (1948)	HMS-B16084- 42A, 42B, 42C, 42D, 42E	06- Classroom 36 - Walls	None Detected	1340 Square	No	No change in material condition. Sampled by SISC, proven not to contain asbestos.
16	08 - Classroom wing	45 MISC	Acoustic ceiling tile 12" uniform holes	HMS-KHSD-AHS-F0525 3- 45A, 45B	01- Classroom 33 - Ceiling	None Detected	714 Square	No	No change in material condition.
16	08 - Classroom wing	45 MISC	Acoustic ceiling tile 12" uniform holes	HMS-KHSD-AHS-F0525 3- 45A, 45B	03- Classroom 34 - Ceiling	None Detected	714 Square	No	No change in material condition.
16	08 - Classroom wing	45 MISC	Acoustic ceiling tile 12" uniform holes	HMS-KHSD-AHS-F0525 3- 45A, 45B	04- Classroom 35 - Ceiling	None Detected	630 Square	No	No change in material condition.
16	08 - Classroom wing	45 MISC	Acoustic ceiling tile 12" uniform holes	HMS-KHSD-AHS-F0525 3- 45A, 45B	06- Classroom 36 - Ceiling	None Detected	819 Square	No	No change in material condition.

## Forensic Analytical Consulting Services, Inc.

### AHERA Three Year Re-Inspection

**District:** Kern High School District

**Site:** Arvin High School

**Project Number:** PJ72367

**Date of Re-inspection:** 5/17/2023

#	Building Name	Mat'l # Class	Material	Sample Number(s)	Location	Percent Asbestos	Feet	Friable	Condition & Comments
16	08 - Classroom wing	50 MISC	Stucco exterior (1948)	HMS-KHSD-AHS-F0525 3- 50A, 50B, 50C, 50D, 50E	Exterior - Overhangs	None Detected	1280 Square	No	No change in material condition.
16	08 - Classroom wing	96 MISC	Baseboard 4" black (library)	HMS-KHSD-AHS-F0525 3- 96A	04- Classroom 35 - Baseboard	None Detected	103 Linear	No	No change in material condition.
16	08 - Classroom wing	96 MISC	Baseboard 4" black (library)	HMS-KHSD-AHS-F0525 3- 96A	05- Classroom 35/36 storage - Baseboard	None Detected	44 Linear	No	No change in material condition.
16	08 - Classroom wing	96 MISC	Baseboard 4" black (library)	HMS-KHSD-AHS-F0525 3- 96A	06- Classroom 36 - Baseboard	None Detected	134 Linear	No	No change in material condition.
16	08 - Classroom wing	105 MISC	Baseboard 4" brown (wing 011)	HMS-KHSD-AHS-F0525 3- 105A	01- Classroom 33 - Baseboard	None Detected	117 Linear	No	No change in material condition.
16	08 - Classroom wing	105 MISC	Baseboard 4" brown (wing 011)	HMS-KHSD-AHS-F0525 3- 105A	02- Store room - Baseboard	None Detected	72 Linear	No	No change in material condition.
16	08 - Classroom wing	105 MISC	Baseboard 4" brown (wing 011)	HMS-KHSD-AHS-F0525 3- 105A	03- Classroom 34 - Baseboard	None Detected	117 Linear	No	No change in material condition.
16	08 - Classroom wing	106 MISC	Floor tile 12" grey w/ grey streaks	HMS-KHSD-AHS-F0525 3- 106A	05- Classroom 35/36 storage - Floor	None Detected	120 Square	No	No change in material condition. Material has been REMOVED.
16	08 - Classroom wing	106 MISC	Floor tile 12" grey w/ grey streaks	HMS-KHSD-AHS-F0525 3- 106A	06- Classroom 36 - Floor	None Detected	1092 Square	No	No change in material condition. Material has been REMOVED.
16	08 - Classroom wing	183 MISC	Built up roofing (classroom wing 13)	HMS-KHSD-AHS-F0525 3- 183A, 183B	Exterior - Roofs	None Detected	5120 Square	No	No change in material condition.
16	08 - Classroom wing	184 MISC	Pentration mastic (classroom wing 13)	HMS-KHSD-AHS-F0525 3- 184A, 184B	Exterior - Roof	None Detected		No	No change in material condition.
16	08 - Classroom wing	204 MISC	Lab countertop	PJ48019- 204A	06- Classroom 36 -	None Detected		No	No change in material condition. Material has been REMOVED. Remove



## Forensic Analytical Consulting Services, Inc.

### AHRA Three Year Re-Inspection

**District:** Kern High School District

**Site:** Arvin High School

**Project Number:** PJ72367

**Date of Re-inspection:** 5/17/2023

#	Building Name	Mat'l # Class	Material	Sample Number(s)	Location	Percent Asbestos	Feet	Friable	Condition & Comments
16	08 - Classroom wing	320 MISC	FRP - White	PJ48019- 320A, 320B	01- Classroom 33 - Walls	None Detected	66 Square	No	No change in material condition.
16	08 - Classroom wing	320 MISC	FRP - White	PJ48019- 320A, 320B	03- Classroom 34 - Walls	None Detected	66 Square	No	No change in material condition.
16	08 - Classroom wing	320 MISC	FRP - White	PJ48019- 320A, 320B	04- Classroom 35 - Walls	None Detected	58 Square	No	No change in material condition.
16	08 - Classroom wing	320 MISC	FRP - White	PJ48019- 320A, 320B	06- Classroom 36 - Walls	None Detected	75 Square	No	No change in material condition.
16	08 - Classroom wing	321 MISC	VFT 12" Grey w/ Multi Color Specs	HMS-B16084- 321A, 321B, 321C, 321D	01- Classroom 33 - Floor	None Detected	943 Square	No	No change in material condition.
16	08 - Classroom wing	321 MISC	VFT 12" Grey w/ Multi Color Specs	HMS-B16084- 321A, 321B, 321C, 321D	02- Store room - Floor	None Detected	224 Square	No	No change in material condition.
16	08 - Classroom wing	321 MISC	VFT 12" Grey w/ Multi Color Specs	HMS-B16084- 321A, 321B, 321C, 321D	03- Classroom 34 - Floor	None Detected	943 Square	No	No change in material condition.
16	08 - Classroom wing	321 MISC	VFT 12" Grey w/ Multi Color Specs	HMS-B16084- 321A, 321B, 321C, 321D	04- Classroom 35 - Floor	None Detected	832 Square	No	No change in material condition.
16	08 - Classroom wing	321 MISC	VFT 12" Grey w/ Multi Color Specs	HMS-B16084- 321A, 321B, 321C, 321D	05- Classroom 35/36 storage - Floor	None Detected	120 Square	No	No change in material condition.
16	08 - Classroom wing	321 MISC	VFT 12" Grey w/ Multi Color Specs	HMS-B16084- 321A, 321B, 321C, 321D	06- Classroom 36 - Floor	None Detected	1081 Square	No	No change in material condition.
16	08 - Classroom wing	387 SURF	Plaster- Rough (1948)	PJ48019- 387A	01- Classroom 33 - Ceiling	None Detected	952 Square	No	No change in material condition.



## Forensic Analytical Consulting Services, Inc.

### AHRA Three Year Re-Inspection

**District:** Kern High School District

**Site:** Arvin High School

**Project Number:** PJ72367

**Date of Re-inspection:** 5/17/2023

#	Building Name	Mat'l # Class	Material	Sample Number(s)	Location	Percent Asbestos	Feet	Friable	Condition & Comments
16	08 - Classroom wing	387 SURF	Plaster- Rough (1948)	PJ48019- 387A	03- Classroom 34 - Ceiling	None Detected	952 Square	No	No change in material condition.
16	08 - Classroom wing	387 SURF	Plaster- Rough (1948)	PJ48019- 387A	04- Classroom 35 - Ceiling	None Detected	840 Square	No	No change in material condition.
16	08 - Classroom wing	387 SURF	Plaster- Rough (1948)	PJ48019- 387A	05- Classroom 35/36 storage - Ceiling	None Detected	120 Square	No	No change in material condition.
16	08 - Classroom wing	387 SURF	Plaster- Rough (1948)	PJ48019- 387A	06- Classroom 36 - Ceiling	None Detected	1092 Square	No	No change in material condition.
16	08 - Classroom wing	388 MISC	2" Ceramic tile & grout- Grey (CW)	PJ48019- 388A	01- Classroom 33 - Floor	None Detected	9 Square	No	No change in material condition.
16	08 - Classroom wing	388 MISC	2" Ceramic tile & grout- Grey (CW)	PJ48019- 388A	03- Classroom 34 - Floor	None Detected	9 Square	No	No change in material condition.
16	08 - Classroom wing	388 MISC	2" Ceramic tile & grout- Grey (CW)	PJ48019- 388A	04- Classroom 35 - Floor	None Detected	8 Square	No	No change in material condition.
16	08 - Classroom wing	388 MISC	2" Ceramic tile & grout- Grey (CW)	PJ48019- 388A	06- Classroom 36 - Floor	None Detected	10 Square	No	No change in material condition.
16	08 - Classroom wing	389 MISC	Sink coating- grey (CW)	PJ48019- 389A	01- Classroom 33 - Sink	None Detected	2 Each	No	No change in material condition.
16	08 - Classroom wing	389 MISC	Sink coating- grey (CW)	PJ48019- 389A	02- Store room - Sink	None Detected	1 Each	No	No change in material condition.
16	08 - Classroom wing	389 MISC	Sink coating- grey (CW)	PJ48019- 389A	03- Classroom 34 - Sink	None Detected	2 Each	No	No change in material condition.
16	08 - Classroom wing	389 MISC	Sink coating- grey (CW)	PJ48019- 389A	04- Classroom 35 - Sink	None Detected	2 Each	No	No change in material condition.
16	08 - Classroom wing	389 MISC	Sink coating- grey (CW)	PJ48019- 389A	05- Classroom 35/36 storage - Sink	None Detected	1 Each	No	No change in material condition.

## Forensic Analytical Consulting Services, Inc.

### ASHERA Three Year Re-Inspection

**District:** Kern High School District

**Site:** Arvin High School

**Project Number:** PJ72367

**Date of Re-inspection:** 5/17/2023

#	Building Name	Mat'l # Class	Material	Sample Number(s)	Location	Percent Asbestos	Feet	Friable	Condition & Comments
16	08 - Classroom wing	389 MISC	Sink coating- grey (CW)	PJ48019- 389A	06- Classroom 36 - Sink	None Detected	3 Each	No	No change in material condition.
16	08 - Classroom wing	390 MISC	2x4 FCP- Sm Fissure PH (CW)	PJ48019- 390A, 390B	01- Classroom 33 - Ceiling	None Detected	952 Square	No	No change in material condition.
16	08 - Classroom wing	390 MISC	2x4 FCP- Sm Fissure PH (CW)	PJ48019- 390A, 390B	03- Classroom 34 - Ceiling	None Detected	952 Square	No	No change in material condition.
16	08 - Classroom wing	390 MISC	2x4 FCP- Sm Fissure PH (CW)	PJ48019- 390A, 390B	04- Classroom 35 - Ceiling	None Detected	840 Square	No	No change in material condition.
16	08 - Classroom wing	390 MISC	2x4 FCP- Sm Fissure PH (CW)	PJ48019- 390A, 390B	05- Classroom 35/36 storage - Ceiling	None Detected	120 Square	No	No change in material condition.
16	08 - Classroom wing	390 MISC	2x4 FCP- Sm Fissure PH (CW)	PJ48019- 390A, 390B	06- Classroom 36 - Ceiling	None Detected	1092 Square	No	No change in material condition.
16	08 - Classroom wing	901 MISC	Transite panels	NOT SAMPLED	Exterior - Window lites	Assumed		No	Material in GOOD condition. No change in material condition.
16	08 - Classroom wing	0 NON	Brick red	NOT SAMPLED	Exterior - Walls	Non-Suspect	5120 Square	No	No change in material condition.

## Forensic Analytical Consulting Services, Inc.

### AHRA Three Year Re-Inspection

**District:** Kern High School District

**Site:** Arvin High School

**Project Number:** PJ72367

**Date of Re-inspection:** 5/17/2023

#### 09 - Classroom wing Building Comment: Rooms 25-29

#	Building Name	Mat'l # Class	Material	Sample Number(s)	Location	Percent Asbestos	Feet	Friable	Condition & Comments
15	09 - Classroom wing	42 SURF	Plaster (1948)	HMS-B16084- 42A, 42B, 42C, 42D, 42E	02- Classroom 26 - Walls	None Detected	300 Square	No	No change in material condition. Sampled by SISC, proven not to contain asbestos.
15	09 - Classroom wing	42 SURF	Plaster (1948)	HMS-B16084- 42A, 42B, 42C, 42D, 42E	03- Classroom 27 - Walls	None Detected	300 Square	No	No change in material condition. Sampled by SISC, proven not to contain asbestos.
15	09 - Classroom wing	42 SURF	Plaster (1948)	HMS-B16084- 42A, 42B, 42C, 42D, 42E	04- Classroom 28 - Walls	None Detected	300 Square	No	No change in material condition. Sampled by SISC, proven not to contain asbestos.
15	09 - Classroom wing	42 SURF	Plaster (1948)	HMS-B16084- 42A, 42B, 42C, 42D, 42E	05- Classroom 29 - Walls	None Detected	300 Square	No	No change in material condition. Sampled by SISC, proven not to contain asbestos.
15	09 - Classroom wing	45 MISC	Acoustic ceiling tile 12" uniform holes	HMS-KHSD-AHS-F0525 3- 45A, 45B	01- Classroom 25 - Ceiling	None Detected	899 Square	No	No change in material condition.
15	09 - Classroom wing	45 MISC	Acoustic ceiling tile 12" uniform holes	HMS-KHSD-AHS-F0525 3- 45A, 45B	02- Classroom 26 - Ceiling	None Detected	899 Square	No	No change in material condition.
15	09 - Classroom wing	45 MISC	Acoustic ceiling tile 12" uniform holes	HMS-KHSD-AHS-F0525 3- 45A, 45B	03- Classroom 27 - Ceiling	None Detected	899 Square	No	No change in material condition.
15	09 - Classroom wing	45 MISC	Acoustic ceiling tile 12" uniform holes	HMS-KHSD-AHS-F0525 3- 45A, 45B	04- Classroom 28 - Ceiling	None Detected	899 Square	No	No change in material condition.
15	09 - Classroom wing	45 MISC	Acoustic ceiling tile 12" uniform holes	HMS-KHSD-AHS-F0525 3- 45A, 45B	04.1- Small office 1 - Ceiling	None Detected	60 Square	No	No change in material condition.
15	09 - Classroom wing	45 MISC	Acoustic ceiling tile 12" uniform holes	HMS-KHSD-AHS-F0525 3- 45A, 45B	04.2- Small office 2 - Ceiling	None Detected	60 Square	No	No change in material condition.
15	09 - Classroom wing	45 MISC	Acoustic ceiling tile 12" uniform holes	HMS-KHSD-AHS-F0525 3- 45A, 45B	05- Classroom 29 - Ceiling	None Detected	899 Square	No	No change in material condition.

## Forensic Analytical Consulting Services, Inc.

### AHERA Three Year Re-Inspection

**District:** Kern High School District

**Site:** Arvin High School

**Project Number:** PJ72367

**Date of Re-inspection:** 5/17/2023

#	Building Name	Mat'l # Class	Material	Sample Number(s)	Location	Percent Asbestos	Feet	Friable	Condition & Comments
15	09 - Classroom wing	50 MISC	Stucco exterior (1948)	HMS-KHSD-AHS-F0525 3- 50A, 50B, 50C, 50D, 50E	Exterior - Overhangs	None Detected	1280 Square	No	No change in material condition.
15	09 - Classroom wing	100 MISC	False ceiling panel 2 x 4 sm. fissure	HMS-KHSD-AHS-F0525 3- 100A	01- Classroom 25 - Ceiling	None Detected	899 Square	Yes	No change in material condition.
15	09 - Classroom wing	100 MISC	False ceiling panel 2 x 4 sm. fissure	HMS-KHSD-AHS-F0525 3- 100A	02- Classroom 26 - Ceiling	None Detected	899 Square	Yes	No change in material condition.
15	09 - Classroom wing	100 MISC	False ceiling panel 2 x 4 sm. fissure	HMS-KHSD-AHS-F0525 3- 100A	03- Classroom 27 - Ceiling	None Detected	899 Square	Yes	No change in material condition.
15	09 - Classroom wing	100 MISC	False ceiling panel 2 x 4 sm. fissure	HMS-KHSD-AHS-F0525 3- 100A	04- Classroom 28 - Ceiling	None Detected	899 Square	Yes	No change in material condition.
15	09 - Classroom wing	100 MISC	False ceiling panel 2 x 4 sm. fissure	HMS-KHSD-AHS-F0525 3- 100A	04.1- Small office 1 - Ceiling	None Detected	60 Square	Yes	No change in material condition.
15	09 - Classroom wing	100 MISC	False ceiling panel 2 x 4 sm. fissure	HMS-KHSD-AHS-F0525 3- 100A	04.2- Small office 2 - Ceiling	None Detected	60 Square	Yes	No change in material condition.
15	09 - Classroom wing	100 MISC	False ceiling panel 2 x 4 sm. fissure	HMS-KHSD-AHS-F0525 3- 100A	05- Classroom 29 - Ceiling	None Detected	899 Square	Yes	No change in material condition.
15	09 - Classroom wing	104 MISC	Floor tile 12" tan w/ grey streaks	HMS-KHSD-AHS-F0525 3- 104A, 104B, 104C, 104D, 104E, 104F	01- Classroom 25 - Floor	None Detected	899 Square	No	No change in material condition.
15	09 - Classroom wing	104 MISC	Floor tile 12" tan w/ grey streaks	HMS-KHSD-AHS-F0525 3- 104A, 104B, 104C, 104D, 104E, 104F	03- Classroom 27 - Floor	None Detected	899 Square	No	No change in material condition.
15	09 - Classroom wing	104 MISC	Floor tile 12" tan w/ grey streaks	HMS-KHSD-AHS-F0525 3- 104A, 104B, 104C, 104D, 104E, 104F	04- Classroom 28 - Floor	None Detected	899 Square	No	No change in material condition.
15	09 - Classroom wing	104 MISC	Floor tile 12" tan w/ grey streaks	HMS-KHSD-AHS-F0525 3- 104A, 104B, 104C, 104D, 104E, 104F	04.1- Small office 1 - Floor	None Detected	60 Square	No	No change in material condition.

## **Forensic Analytical Consulting Services, Inc.**

### **AHERA Three Year Re-Inspection**

**District:** Kern High School District

**Site:** Arvin High School

**Project Number:** PJ72367

**Date of Re-inspection:** 5/17/2023

#	Building Name	Mat'l # Class	Material	Sample Number(s)	Location	Percent Asbestos	Feet	Friable	Condition & Comments
15	09 - Classroom wing	104 MISC	Floor tile 12" tan w/ grey streaks	HMS-KHSD-AHS-F0525 3- 104A, 104B, 104C, 104D, 104E, 104F	04.2- Small office 2 - Floor	None Detected	60 Square	No	No change in material condition.
15	09 - Classroom wing	105 MISC	Baseboard 4" brown (wing 011)	HMS-KHSD-AHS-F0525 3- 105A	01- Classroom 25 - Baseboard	None Detected	120 Linear	No	No change in material condition.
15	09 - Classroom wing	105 MISC	Baseboard 4" brown (wing 011)	HMS-KHSD-AHS-F0525 3- 105A	02- Classroom 26 - Baseboard	None Detected	120 Linear	No	No change in material condition.
15	09 - Classroom wing	105 MISC	Baseboard 4" brown (wing 011)	HMS-KHSD-AHS-F0525 3- 105A	03- Classroom 27 - Baseboard	None Detected	120 Linear	No	No change in material condition.
15	09 - Classroom wing	105 MISC	Baseboard 4" brown (wing 011)	HMS-KHSD-AHS-F0525 3- 105A	04- Classroom 28 - Baseboard	None Detected	120 Linear	No	No change in material condition.
15	09 - Classroom wing	105 MISC	Baseboard 4" brown (wing 011)	HMS-KHSD-AHS-F0525 3- 105A	04.1- Small office 1 - Baseboard	None Detected	32 Linear	No	No change in material condition.
15	09 - Classroom wing	105 MISC	Baseboard 4" brown (wing 011)	HMS-KHSD-AHS-F0525 3- 105A	04.2- Small office 2 - Baseboard	None Detected	32 Linear	No	No change in material condition.
15	09 - Classroom wing	105 MISC	Baseboard 4" brown (wing 011)	HMS-KHSD-AHS-F0525 3- 105A	05- Classroom 29 - Baseboard	None Detected	120 Linear	No	No change in material condition.
15	09 - Classroom wing	183 MISC	Built up roofing (classroom wing 13)	HMS-KHSD-AHS-F0525 3- 183A, 183B	Exterior - Roofs	None Detected	4800 Square	No	No change in material condition.
15	09 - Classroom wing	184 MISC	Pentration mastic (classroom wing 13)	HMS-KHSD-AHS-F0525 3- 184A, 184B	Exterior - Roof	None Detected		No	No change in material condition.
15	09 - Classroom wing	387 SURF	Plaster- Rough (1948)	PJ48019- 387A	01- Classroom 25 - Ceiling	None Detected	899 Square	No	No change in material condition.
15	09 - Classroom wing	387 SURF	Plaster- Rough (1948)	PJ48019- 387A	02- Classroom 26 - Ceiling	None Detected	899 Square	No	No change in material condition.

## Forensic Analytical Consulting Services, Inc.

### AHRA Three Year Re-Inspection

**District:** Kern High School District

**Site:** Arvin High School

**Project Number:** PJ72367

**Date of Re-inspection:** 5/17/2023

#	Building Name	Mat'l # Class	Material	Sample Number(s)	Location	Percent Asbestos	Feet	Friable	Condition & Comments
15	09 - Classroom wing	387 SURF	Plaster- Rough (1948)	PJ48019- 387A	03- Classroom 27 - Ceiling	None Detected	899 Square	No	No change in material condition.
15	09 - Classroom wing	387 SURF	Plaster- Rough (1948)	PJ48019- 387A	04- Classroom 28 - Ceiling	None Detected	899 Square	No	No change in material condition.
15	09 - Classroom wing	387 SURF	Plaster- Rough (1948)	PJ48019- 387A	04.1- Small office 1 - Ceiling	None Detected	60 Square	No	No change in material condition.
15	09 - Classroom wing	387 SURF	Plaster- Rough (1948)	PJ48019- 387A	04.2- Small office 2 - Ceiling	None Detected	60 Square	No	No change in material condition.
15	09 - Classroom wing	387 SURF	Plaster- Rough (1948)	PJ48019- 387A	05- Classroom 29 - Ceiling	None Detected	899 Square	No	No change in material condition.
15	09 - Classroom wing	394 MISC	Floor Tile & mastic- 12" Tan Oatmeal (C	PJ48019- 394A, 394B	02- Classroom 26 - Floor	1 - 10 %	899 Square	No	Material in GOOD condition. No change in material condition.
15	09 - Classroom wing	442 MISC	Floor Tile & Mastic- O. White w/ Grey S	PJ48019- 442A	05- Classroom 29 - Floor	None Detected	899 Square	No	No change in material condition.
15	09 - Classroom wing	901 MISC	Transite panels	NOT SAMPLED	Exterior - Window lites	Assumed		No	Material in GOOD condition. No change in material condition.
15	09 - Classroom wing	0 NON	Brick red	NOT SAMPLED	Various Locations	Non-Suspect			No change in material condition.
15	09 - Classroom wing	0 NON	Plywood	NOT SAMPLED	Various Locations	Non-Suspect			No change in material condition.

## Forensic Analytical Consulting Services, Inc.

### AHERA Three Year Re-Inspection

**District:** Kern High School District

**Site:** Arvin High School

**Project Number:** PJ72367

**Date of Re-inspection:** 5/17/2023

### 10 - Classroom wing      Building Comment: Rooms 15-19

#	Building Name	Mat'l # Class	Material	Sample Number(s)	Location	Percent Asbestos	Feet	Friable	Condition & Comments
13	10 - Classroom wing	42 SURF	Plaster (1948)	HMS-B16084- 42A, 42B, 42C, 42D, 42E	02- Classroom 16 - Walls	None Detected	300 Square	No	No change in material condition. Sampled by SISC, proven not to contain asbestos.
13	10 - Classroom wing	42 SURF	Plaster (1948)	HMS-B16084- 42A, 42B, 42C, 42D, 42E	03- Classroom 17 - Walls	None Detected	300 Square	No	No change in material condition. Sampled by SISC, proven not to contain asbestos.
13	10 - Classroom wing	42 SURF	Plaster (1948)	HMS-B16084- 42A, 42B, 42C, 42D, 42E	04- Classroom 18 - Walls	None Detected	300 Square	No	No change in material condition. Sampled by SISC, proven not to contain asbestos.
13	10 - Classroom wing	42 SURF	Plaster (1948)	HMS-B16084- 42A, 42B, 42C, 42D, 42E	05- Classroom 19 - Walls	None Detected	300 Square	No	No change in material condition. Sampled by SISC, proven not to contain asbestos.
13	10 - Classroom wing	45 MISC	Acoustic ceiling tile 12" uniform holes	HMS-KHSD-AHS-F0525 3- 45A, 45B	01- Classroom 15 - Ceiling	None Detected	899 Square	No	No change in material condition.
13	10 - Classroom wing	45 MISC	Acoustic ceiling tile 12" uniform holes	HMS-KHSD-AHS-F0525 3- 45A, 45B	02- Classroom 16 - Ceiling	None Detected	899 Square	No	No change in material condition.
13	10 - Classroom wing	45 MISC	Acoustic ceiling tile 12" uniform holes	HMS-KHSD-AHS-F0525 3- 45A, 45B	03- Classroom 17 - Ceiling	None Detected	899 Square	No	No change in material condition.
13	10 - Classroom wing	45 MISC	Acoustic ceiling tile 12" uniform holes	HMS-KHSD-AHS-F0525 3- 45A, 45B	04- Classroom 18 - Ceiling	None Detected	899 Square	No	No change in material condition.
13	10 - Classroom wing	45 MISC	Acoustic ceiling tile 12" uniform holes	HMS-KHSD-AHS-F0525 3- 45A, 45B	05- Classroom 19 - Ceiling	None Detected	899 Square	No	No change in material condition.
13	10 - Classroom wing	50 MISC	Stucco exterior (1948)	HMS-KHSD-AHS-F0525 3- 50A, 50B, 50C, 50D, 50E	Exterior - Overhangs	None Detected	1280 Square	No	No change in material condition.
13	10 - Classroom wing	104 MISC	Floor tile 12" tan w/ grey streaks	HMS-KHSD-AHS-F0525 3- 104A, 104B, 104C, 104D, 104E, 104F	02- Classroom 16 - Floor	None Detected	899 Square	No	No change in material condition.



## Forensic Analytical Consulting Services, Inc.

### AHERA Three Year Re-Inspection

**District:** Kern High School District

**Site:** Arvin High School

**Project Number:** PJ72367

**Date of Re-inspection:** 5/17/2023

#	Building Name	Mat'l # Class	Material	Sample Number(s)	Location	Percent Asbestos	Feet	Friable	Condition & Comments
13	10 - Classroom wing	104 MISC	Floor tile 12" tan w/ grey streaks	HMS-KHSD-AHS-F0525 3- 104A, 104B, 104C, 104D, 104E, 104F	03- Classroom 17 - Floor	None Detected	899 Square	No	No change in material condition.
13	10 - Classroom wing	104 MISC	Floor tile 12" tan w/ grey streaks	HMS-KHSD-AHS-F0525 3- 104A, 104B, 104C, 104D, 104E, 104F	04- Classroom 18 - Floor	None Detected	899 Square	No	No change in material condition.
13	10 - Classroom wing	104 MISC	Floor tile 12" tan w/ grey streaks	HMS-KHSD-AHS-F0525 3- 104A, 104B, 104C, 104D, 104E, 104F	05- Classroom 19 - Floor	None Detected	899 Square	No	No change in material condition.
13	10 - Classroom wing	105 MISC	Baseboard 4" brown (wing 011)	HMS-KHSD-AHS-F0525 3- 105A	01- Classroom 15 - Baseboard	None Detected	120 Linear	No	No change in material condition.
13	10 - Classroom wing	105 MISC	Baseboard 4" brown (wing 011)	HMS-KHSD-AHS-F0525 3- 105A	02- Classroom 16 - Baseboard	None Detected	120 Linear	No	No change in material condition.
13	10 - Classroom wing	105 MISC	Baseboard 4" brown (wing 011)	HMS-KHSD-AHS-F0525 3- 105A	03- Classroom 17 - Baseboard	None Detected	120 Linear	No	No change in material condition.
13	10 - Classroom wing	105 MISC	Baseboard 4" brown (wing 011)	HMS-KHSD-AHS-F0525 3- 105A	04- Classroom 18 - Baseboard	None Detected	120 Linear	No	No change in material condition.
13	10 - Classroom wing	105 MISC	Baseboard 4" brown (wing 011)	HMS-KHSD-AHS-F0525 3- 105A	05- Classroom 19 - Baseboard	None Detected	120 Linear	No	No change in material condition.
13	10 - Classroom wing	183 MISC	Built up roofing (classroom wing 13)	HMS-KHSD-AHS-F0525 3- 183A, 183B	Exterior - Roofs	None Detected	4800 Square	No	No change in material condition.
13	10 - Classroom wing	184 MISC	Pentration mastic (classroom wing 13)	HMS-KHSD-AHS-F0525 3- 184A, 184B	Exterior - Roof	None Detected		No	No change in material condition.
13	10 - Classroom wing	387 SURF	Plaster- Rough (1948)	PJ48019- 387A	01- Classroom 15 - Ceiling	None Detected	899 Square	No	No change in material condition.
13	10 - Classroom wing	387 SURF	Plaster- Rough (1948)	PJ48019- 387A	02- Classroom 16 - Ceiling	None Detected	899 Square	No	No change in material condition.



## Forensic Analytical Consulting Services, Inc.

### AHERA Three Year Re-Inspection

**District:** Kern High School District

**Site:** Arvin High School

**Project Number:** PJ72367

**Date of Re-inspection:** 5/17/2023

#	Building Name	Mat'l # Class	Material	Sample Number(s)	Location	Percent Asbestos	Feet	Friable	Condition & Comments
13	10 - Classroom wing	387 SURF	Plaster- Rough (1948)	PJ48019- 387A	03- Classroom 17 - Ceiling	None Detected	899 Linear	No	No change in material condition.
13	10 - Classroom wing	387 SURF	Plaster- Rough (1948)	PJ48019- 387A	04- Classroom 18 - Ceiling	None Detected	899 Square	No	No change in material condition.
13	10 - Classroom wing	387 SURF	Plaster- Rough (1948)	PJ48019- 387A	05- Classroom 19 - Ceiling	None Detected	899 Square	No	No change in material condition.
13	10 - Classroom wing	390 MISC	2x4 FCP- Sm Fissure PH (CW)	PJ48019- 390A, 390B	01- Classroom 15 - Ceiling	None Detected	899 Square	No	No change in material condition.
13	10 - Classroom wing	390 MISC	2x4 FCP- Sm Fissure PH (CW)	PJ48019- 390A, 390B	02- Classroom 16 - Ceiling	None Detected	899 Square	No	No change in material condition.
13	10 - Classroom wing	390 MISC	2x4 FCP- Sm Fissure PH (CW)	PJ48019- 390A, 390B	03- Classroom 17 - Ceiling	None Detected	899 Square	No	No change in material condition.
13	10 - Classroom wing	390 MISC	2x4 FCP- Sm Fissure PH (CW)	PJ48019- 390A, 390B	04- Classroom 18 - Ceiling	None Detected	899 Square	No	No change in material condition.
13	10 - Classroom wing	390 MISC	2x4 FCP- Sm Fissure PH (CW)	PJ48019- 390A, 390B	05- Classroom 19 - Ceiling	None Detected	899 Square	No	No change in material condition.
13	10 - Classroom wing	394 MISC	Floor Tile & mastic- 12" Tan Oatmeal (C)	PJ48019- 394A, 394B	01- Classroom 15 - Floor	1 - 10 %	899 Square	No	Material in GOOD condition. No change in material condition.
13	10 - Classroom wing	901 MISC	Transite panels	NOT SAMPLED	Exterior - Window lites	Assumed		No	Material in GOOD condition. No change in material condition.
13	10 - Classroom wing	0 NON	Brick red	NOT SAMPLED	Various Locations	Non-Suspect			No change in material condition.

## Forensic Analytical Consulting Services, Inc.

### AHRA Three Year Re-Inspection

**District:** Kern High School District

**Site:** Arvin High School

**Project Number:** PJ72367

**Date of Re-inspection:** 5/17/2023

### 11 - Language

### Building Comment: Rooms 5-9

#	Building Name	Mat'l # Class	Material	Sample Number(s)	Location	Percent Asbestos	Feet	Friable	Condition & Comments
11	11 - Language	42 SURF	Plaster (1948)	HMS-B16084- 42A, 42B, 42C, 42D, 42E	02- Classroom 6 - Walls	None Detected	300 Square	No	No change in material condition. Sampled by SISC, proven not to contain asbestos.
11	11 - Language	42 SURF	Plaster (1948)	HMS-B16084- 42A, 42B, 42C, 42D, 42E	03- Classroom 7 - Walls	None Detected	300 Square	No	No change in material condition. Sampled by SISC, proven not to contain asbestos.
11	11 - Language	42 SURF	Plaster (1948)	HMS-B16084- 42A, 42B, 42C, 42D, 42E	04- Classroom 8 - Walls	None Detected	300 Square	No	No change in material condition. Sampled by SISC, proven not to contain asbestos.
11	11 - Language	42 SURF	Plaster (1948)	HMS-B16084- 42A, 42B, 42C, 42D, 42E	05- Classroom 9 - Walls	None Detected	300 Square	No	No change in material condition. Sampled by SISC, proven not to contain asbestos.
11	11 - Language	45 MISC	Acoustic ceiling tile 12" uniform holes	HMS-KHSD-AHS-F0525 3- 45A, 45B	01- Classroom 5 - Ceiling	None Detected	899 Square	No	No change in material condition.
11	11 - Language	45 MISC	Acoustic ceiling tile 12" uniform holes	HMS-KHSD-AHS-F0525 3- 45A, 45B	02- Classroom 6 - Ceiling	None Detected	899 Square	No	No change in material condition.
11	11 - Language	45 MISC	Acoustic ceiling tile 12" uniform holes	HMS-KHSD-AHS-F0525 3- 45A, 45B	03- Classroom 7 - Ceiling	None Detected	899 Square	No	No change in material condition.
11	11 - Language	45 MISC	Acoustic ceiling tile 12" uniform holes	HMS-KHSD-AHS-F0525 3- 45A, 45B	04- Classroom 8 - Ceiling	None Detected	899 Square	No	No change in material condition.
11	11 - Language	45 MISC	Acoustic ceiling tile 12" uniform holes	HMS-KHSD-AHS-F0525 3- 45A, 45B	05- Classroom 9 - Ceiling	None Detected	899 Square	No	No change in material condition.
11	11 - Language	50 MISC	Stucco exterior (1948)	HMS-KHSD-AHS-F0525 3- 50A, 50B, 50C, 50D, 50E	Exterior - Overhangs	None Detected	1300 Square	No	No change in material condition.
11	11 - Language	104 MISC	Floor tile 12" tan w/ grey streaks	HMS-KHSD-AHS-F0525 3- 104A, 104B, 104C, 104D, 104E, 104F	01- Classroom 5 - Floor	None Detected	899 Square	No	No change in material condition.

## Forensic Analytical Consulting Services, Inc.

### AHERA Three Year Re-Inspection

**District:** Kern High School District

**Site:** Arvin High School

**Project Number:** PJ72367

**Date of Re-inspection:** 5/17/2023

#	Building Name	Mat'l # Class	Material	Sample Number(s)	Location	Percent Asbestos	Feet	Friable	Condition & Comments
11	11 - Language	104 MISC	Floor tile 12" tan w/ grey streaks	HMS-KHSD-AHS-F0525 3- 104A, 104B, 104C, 104D, 104E, 104F	02- Classroom 6 - Floor	None Detected	899 Square	No	No change in material condition.
11	11 - Language	104 MISC	Floor tile 12" tan w/ grey streaks	HMS-KHSD-AHS-F0525 3- 104A, 104B, 104C, 104D, 104E, 104F	03- Classroom 7 - Floor	None Detected	899 Square	No	No change in material condition.
11	11 - Language	104 MISC	Floor tile 12" tan w/ grey streaks	HMS-KHSD-AHS-F0525 3- 104A, 104B, 104C, 104D, 104E, 104F	04- Classroom 8 - Floor	None Detected	899 Square	No	No change in material condition.
11	11 - Language	104 MISC	Floor tile 12" tan w/ grey streaks	HMS-KHSD-AHS-F0525 3- 104A, 104B, 104C, 104D, 104E, 104F	05- Classroom 9 - Floor	None Detected	899 Square	No	No change in material condition.
11	11 - Language	105 MISC	Baseboard 4" brown (wing 011)	HMS-KHSD-AHS-F0525 3- 105A	01- Classroom 5 - Baseboard	None Detected	120 Linear	No	No change in material condition.
11	11 - Language	105 MISC	Baseboard 4" brown (wing 011)	HMS-KHSD-AHS-F0525 3- 105A	02- Classroom 6 - Baseboard	None Detected	120 Linear	No	No change in material condition.
11	11 - Language	105 MISC	Baseboard 4" brown (wing 011)	HMS-KHSD-AHS-F0525 3- 105A	03- Classroom 7 - Baseboard	None Detected	120 Linear	No	No change in material condition.
11	11 - Language	105 MISC	Baseboard 4" brown (wing 011)	HMS-KHSD-AHS-F0525 3- 105A	04- Classroom 8 - Baseboard	None Detected	120 Linear	No	No change in material condition.
11	11 - Language	105 MISC	Baseboard 4" brown (wing 011)	HMS-KHSD-AHS-F0525 3- 105A	05- Classroom 9 - Baseboard	None Detected	120 Linear	No	No change in material condition.
11	11 - Language	184 MISC	Pentration mastic (classroom wing 13)	HMS-KHSD-AHS-F0525 3- 184A, 184B	Exterior - Roof	None Detected	4800 Square	No	No change in material condition.
11	11 - Language	195 MISC	Built up roofing (classroom wing 12)	HMS-KHSD-AHS-F0525 3- 195A, 195B	Exterior - Roofs	None Detected	4800 Square	No	No change in material condition.
11	11 - Language	387 SURF	Plaster- Rough (1948)	PJ48019- 387A	01- Classroom 5 - Ceiling	None Detected	899 Square	No	No change in material condition.

## Forensic Analytical Consulting Services, Inc.

### AHRA Three Year Re-Inspection

**District:** Kern High School District

**Site:** Arvin High School

**Project Number:** PJ72367

**Date of Re-inspection:** 5/17/2023

#	Building Name	Mat'l # Class	Material	Sample Number(s)	Location	Percent Asbestos	Feet	Friable	Condition & Comments
11	11 - Language	387 SURF	Plaster- Rough (1948)	PJ48019- 387A	02- Classroom 6 - Ceiling	None Detected	899 Square	No	No change in material condition.
11	11 - Language	387 SURF	Plaster- Rough (1948)	PJ48019- 387A	03- Classroom 7 - Ceiling	None Detected	899 Square	No	No change in material condition.
11	11 - Language	387 SURF	Plaster- Rough (1948)	PJ48019- 387A	04- Classroom 8 - Ceiling	None Detected	899 Square	No	No change in material condition.
11	11 - Language	387 SURF	Plaster- Rough (1948)	PJ48019- 387A	05- Classroom 9 - Ceiling	None Detected	899 Square	No	No change in material condition.
11	11 - Language	390 MISC	2x4 FCP- Sm Fissure PH (CW)	PJ48019- 390A, 390B	01- Classroom 5 - Ceiling	None Detected	899 Square	No	No change in material condition.
11	11 - Language	390 MISC	2x4 FCP- Sm Fissure PH (CW)	PJ48019- 390A, 390B	02- Classroom 6 - Ceiling	None Detected	899 Square	No	No change in material condition.
11	11 - Language	390 MISC	2x4 FCP- Sm Fissure PH (CW)	PJ48019- 390A, 390B	03- Classroom 7 - Ceiling	None Detected	899 Square	No	No change in material condition.
11	11 - Language	390 MISC	2x4 FCP- Sm Fissure PH (CW)	PJ48019- 390A, 390B	04- Classroom 8 - Ceiling	None Detected	899 Square	No	No change in material condition.
11	11 - Language	390 MISC	2x4 FCP- Sm Fissure PH (CW)	PJ48019- 390A, 390B	05- Classroom 9 - Ceiling	None Detected	899 Square	No	No change in material condition.
11	11 - Language	901 MISC	Transite panels	NOT SAMPLED	Exterior - Window lites	Assumed		No	Material in GOOD condition. No change in material condition.
11	11 - Language	0 NON	Brick red	NOT SAMPLED	Various Locations	Non-Suspect			No change in material condition.

## Forensic Analytical Consulting Services, Inc.

### AHRA Three Year Re-Inspection

**District:** Kern High School District

**Site:** Arvin High School

**Project Number:** PJ72367

**Date of Re-inspection:** 5/17/2023

### 13 - Classroom wing Building Comment: 30-32

#	Building Name	Mat'l # Class	Material	Sample Number(s)	Location	Percent Asbestos	Feet	Friable	Condition & Comments
17	13 - Classroom wing	13 MISC	Baseboard 4" brown	HMS-KHSD-AHS-F0525 3- 13A	02- Science storage - Baseboard	None Detected	48 Linear	No	No change in material condition.
17	13 - Classroom wing	40 MISC	Floor tile 9" grey w/ black streaks	HMS-KHSD-AHS-F0525 3- 40A	02- Science storage - Floor	7 %	140 Square	No	No change in material condition. Material has been REMOVED. Remove
17	13 - Classroom wing	40 MISC	Floor tile 9" grey w/ black streaks	HMS-KHSD-AHS-F0525 3- 40A	04- Classroom 32 - Floor	7 %	1260 Square	No	No change in material condition. Material has been REMOVED. Remove
17	13 - Classroom wing	42 SURF	Plaster (1948)	HMS-B16084- 42A, 42B, 42C, 42D, 42E	01- Classroom 30 - Walls	None Detected	1525 Square	No	No change in material condition. Sampled by SISC, proven not to contain asbestos.
17	13 - Classroom wing	42 SURF	Plaster (1948)	HMS-B16084- 42A, 42B, 42C, 42D, 42E	02- Science storage - Walls/Ceiling	None Detected	716 Square	No	No change in material condition. Sampled by SISC, proven not to contain asbestos.
17	13 - Classroom wing	42 SURF	Plaster (1948)	HMS-B16084- 42A, 42B, 42C, 42D, 42E	03- Classroom 31 - Walls	None Detected	1460 Square	No	No change in material condition. Sampled by SISC, proven not to contain asbestos.
17	13 - Classroom wing	42 SURF	Plaster (1948)	HMS-B16084- 42A, 42B, 42C, 42D, 42E	04- Classroom 32 - Walls	None Detected	1460 Square	No	No change in material condition. Sampled by SISC, proven not to contain asbestos.
17	13 - Classroom wing	45 MISC	Acoustic ceiling tile 12" uniform holes	HMS-KHSD-AHS-F0525 3- 45A, 45B	01- Classroom 30 - Ceiling	None Detected	1316 Square	No	No change in material condition.
17	13 - Classroom wing	45 MISC	Acoustic ceiling tile 12" uniform holes	HMS-KHSD-AHS-F0525 3- 45A, 45B	03- Classroom 31 - Ceiling	None Detected	1260 Square	No	No change in material condition.
17	13 - Classroom wing	45 MISC	Acoustic ceiling tile 12" uniform holes	HMS-KHSD-AHS-F0525 3- 45A, 45B	04- Classroom 32 - Ceiling	None Detected	1260 Square	No	No change in material condition.
17	13 - Classroom wing	50 MISC	Stucco exterior (1948)	HMS-KHSD-AHS-F0525 3- 50A, 50B, 50C, 50D, 50E	Exterior - Overhangs	None Detected	1280 Square	No	No change in material condition.

## Forensic Analytical Consulting Services, Inc.

### AHRA Three Year Re-Inspection

**District:** Kern High School District

**Site:** Arvin High School

**Project Number:** PJ72367

**Date of Re-inspection:** 5/17/2023

#	Building Name	Mat'l # Class	Material	Sample Number(s)	Location	Percent Asbestos	Feet	Friable	Condition & Comments
17	13 - Classroom wing	105 MISC	Baseboard 4" brown (wing 011)	HMS-KHSD-AHS-F0525 3- 105A	01- Classroom 30 - Baseboard	None Detected	152 Linear	No	No change in material condition.
17	13 - Classroom wing	105 MISC	Baseboard 4" brown (wing 011)	HMS-KHSD-AHS-F0525 3- 105A	03- Classroom 31 - Baseboard	None Detected	146 Linear	No	No change in material condition.
17	13 - Classroom wing	105 MISC	Baseboard 4" brown (wing 011)	HMS-KHSD-AHS-F0525 3- 105A	04- Classroom 32 - Baseboard	None Detected	146 Linear	No	No change in material condition.
17	13 - Classroom wing	183 MISC	Built up roofing (classroom wing 13)	HMS-KHSD-AHS-F0525 3- 183A, 183B	Exterior - Roof	None Detected		No	No change in material condition.
17	13 - Classroom wing	184 MISC	Pentration mastic (classroom wing 13)	HMS-KHSD-AHS-F0525 3- 184A, 184B	Exterior - Roofs	None Detected	5100 Square	No	No change in material condition.
17	13 - Classroom wing	204 MISC	Lab countertop	PJ48019- 204A	01- Classroom 30 - Misc.	None Detected	78 Square	No	No change in material condition.
17	13 - Classroom wing	204 MISC	Lab countertop	PJ48019- 204A	03- Classroom 31 - Misc.	None Detected	75 Square	No	No change in material condition.
17	13 - Classroom wing	204 MISC	Lab countertop	PJ48019- 204A	04- Classroom 32 - Misc.	None Detected	75 Square	No	No change in material condition.
17	13 - Classroom wing	321 MISC	VFT 12" Grey w/ Multi Color Specs	HMS-B16084- 321A, 321B, 321C, 321D	01- Classroom 30 - Floor	None Detected	1316 Square	No	No change in material condition.
17	13 - Classroom wing	321 MISC	VFT 12" Grey w/ Multi Color Specs	HMS-B16084- 321A, 321B, 321C, 321D	02- Science storage - Floor	None Detected	140 Square	No	No change in material condition.
17	13 - Classroom wing	321 MISC	VFT 12" Grey w/ Multi Color Specs	HMS-B16084- 321A, 321B, 321C, 321D	03- Classroom 31 - Floor	None Detected	1260 Square	No	No change in material condition.
17	13 - Classroom wing	321 MISC	VFT 12" Grey w/ Multi Color Specs	HMS-B16084- 321A, 321B, 321C, 321D	04- Classroom 32 - Floor	None Detected	1260 Square	No	No change in material condition.

## Forensic Analytical Consulting Services, Inc.

### AHRA Three Year Re-Inspection

**District:** Kern High School District

**Site:** Arvin High School

**Project Number:** PJ72367

**Date of Re-inspection:** 5/17/2023

#	Building Name	Mat'l # Class	Material	Sample Number(s)	Location	Percent Asbestos	Feet	Friable	Condition & Comments
17	13 - Classroom wing	387 SURF	Plaster- Rough (1948)	PJ48019- 387A	01- Classroom 30 - Ceiling	None Detected	1316 Square	No	No change in material condition.
17	13 - Classroom wing	387 SURF	Plaster- Rough (1948)	PJ48019- 387A	03- Classroom 31 - Ceiling	None Detected	1260 Square	No	No change in material condition.
17	13 - Classroom wing	387 SURF	Plaster- Rough (1948)	PJ48019- 387A	04- Classroom 32 - Ceiling	None Detected	1260 Square	No	No change in material condition.
17	13 - Classroom wing	388 MISC	2" Ceramic tile & grout- Grey (CW)	PJ48019- 388A	01- Classroom 30 - Floor	None Detected	10 Square	No	No change in material condition.
17	13 - Classroom wing	388 MISC	2" Ceramic tile & grout- Grey (CW)	PJ48019- 388A	03- Classroom 31 - Floor	None Detected	10 Square	No	No change in material condition.
17	13 - Classroom wing	388 MISC	2" Ceramic tile & grout- Grey (CW)	PJ48019- 388A	04- Classroom 32 - Floor	None Detected	10 Square	No	No change in material condition.
17	13 - Classroom wing	390 MISC	2x4 FCP- Sm Fissure PH (CW)	PJ48019- 390A, 390B	01- Classroom 30 - Ceiling	None Detected	1316 Square	No	No change in material condition.
17	13 - Classroom wing	390 MISC	2x4 FCP- Sm Fissure PH (CW)	PJ48019- 390A, 390B	03- Classroom 31 - Ceiling	None Detected	1260 Square	No	No change in material condition.
17	13 - Classroom wing	390 MISC	2x4 FCP- Sm Fissure PH (CW)	PJ48019- 390A, 390B	04- Classroom 32 - Ceiling	None Detected	1260 Square	No	No change in material condition.
17	13 - Classroom wing	901 MISC	Transite panels	NOT SAMPLED	Exterior - Window lites	Assumed		No	Material in GOOD condition. No change in material condition.
17	13 - Classroom wing	0 NON	Brick red	NOT SAMPLED	Exterior - Walls	Non-Suspect	6400 Square	No	No change in material condition.



## Forensic Analytical Consulting Services, Inc.

### AHRA Three Year Re-Inspection

**District:** Kern High School District

**Site:** Arvin High School

**Project Number:** PJ72367

**Date of Re-inspection:** 5/17/2023

### 14 - Classroom wing      Building Comment: 20-24

#	Building Name	Mat'l # Class	Material	Sample Number(s)	Location	Percent Asbestos	Feet	Friable	Condition & Comments
14	14 - Classroom wing	40 MISC	Floor tile 9" grey w/ black streaks	HMS-KHSD-AHS-F0525 3- 40A	01- Classroom 20 - Floor	7 %	896 Square	No	No change in material condition. Material has been REMOVED. Removed by ASI summer 2023
14	14 - Classroom wing	40 MISC	Floor tile 9" grey w/ black streaks	HMS-KHSD-AHS-F0525 3- 40A	02- Classroom 21 - Floor	7 %	896 Square	No	Material in GOOD condition. No change in material condition.
14	14 - Classroom wing	40 MISC	Floor tile 9" grey w/ black streaks	HMS-KHSD-AHS-F0525 3- 40A	03- Classroom 22 - Floor	7 %	896 Square	No	No change in material condition. Material has been REMOVED. Removed by ASI summer 2023
14	14 - Classroom wing	40 MISC	Floor tile 9" grey w/ black streaks	HMS-KHSD-AHS-F0525 3- 40A	04- Classroom 23 - Floor	7 %	896 Square	No	Material in GOOD condition. No change in material condition.
14	14 - Classroom wing	40 MISC	Floor tile 9" grey w/ black streaks	HMS-KHSD-AHS-F0525 3- 40A	05- Classroom 24 - Floor	7 %	896 Square	No	Material in GOOD condition. No change in material condition.
14	14 - Classroom wing	42 SURF	Plaster (1948)	HMS-B16084- 42A, 42B, 42C, 42D, 42E	01- Classroom 20 - Walls/Ceiling	None Detected	2096 Square	No	No change in material condition. Sampled by SISC, proven not to contain asbestos.
14	14 - Classroom wing	42 SURF	Plaster (1948)	HMS-B16084- 42A, 42B, 42C, 42D, 42E	02- Classroom 21 - Walls/Ceiling	None Detected	2096 Square	No	No change in material condition. Sampled by SISC, proven not to contain asbestos.
14	14 - Classroom wing	42 SURF	Plaster (1948)	HMS-B16084- 42A, 42B, 42C, 42D, 42E	03- Classroom 22 - Walls/Ceiling	None Detected	2096 Square	No	No change in material condition. Sampled by SISC, proven not to contain asbestos.
14	14 - Classroom wing	42 SURF	Plaster (1948)	HMS-B16084- 42A, 42B, 42C, 42D, 42E	04- Classroom 23 - Walls/Ceiling	None Detected	2096 Square	No	No change in material condition. Sampled by SISC, proven not to contain asbestos.
14	14 - Classroom wing	42 SURF	Plaster (1948)	HMS-B16084- 42A, 42B, 42C, 42D, 42E	05- Classroom 24 - Walls/Ceiling	None Detected	2096 Square	No	No change in material condition. Sampled by SISC, proven not to contain asbestos.
14	14 - Classroom wing	42 SURF	Plaster (1948)	HMS-B16084- 42A, 42B, 42C, 42D, 42E	06- Restroom girls - Walls/Ceiling	None Detected	868 Square	No	No change in material condition. Sampled by SISC, proven not to contain asbestos.



## Forensic Analytical Consulting Services, Inc.

### AHERA Three Year Re-Inspection

**District:** Kern High School District

**Site:** Arvin High School

**Project Number:** PJ72367

**Date of Re-inspection:** 5/17/2023

#	Building Name	Mat'l # Class	Material	Sample Number(s)	Location	Percent Asbestos	Feet	Friable	Condition & Comments
14	14 - Classroom wing	42 SURF	Plaster (1948)	HMS-B16084- 42A, 42B, 42C, 42D, 42E	07- Restroom boys - Walls/Ceiling	None Detected	868 Square	No	No change in material condition. Material has been REMOVED. Sampled by SISC, proven not to contain asbestos.
14	14 - Classroom wing	45 MISC	Acoustic ceiling tile 12" uniform holes	HMS-KHSD-AHS-F0525 3- 45A, 45B	01- Classroom 20 - Ceiling	None Detected	896 Square	No	No change in material condition.
14	14 - Classroom wing	45 MISC	Acoustic ceiling tile 12" uniform holes	HMS-KHSD-AHS-F0525 3- 45A, 45B	02- Classroom 21 - Ceiling	None Detected	896 Square	No	No change in material condition.
14	14 - Classroom wing	45 MISC	Acoustic ceiling tile 12" uniform holes	HMS-KHSD-AHS-F0525 3- 45A, 45B	03- Classroom 22 - Ceiling	None Detected	896 Square	No	No change in material condition.
14	14 - Classroom wing	45 MISC	Acoustic ceiling tile 12" uniform holes	HMS-KHSD-AHS-F0525 3- 45A, 45B	04- Classroom 23 - Ceiling	None Detected	896 Square	No	No change in material condition.
14	14 - Classroom wing	45 MISC	Acoustic ceiling tile 12" uniform holes	HMS-KHSD-AHS-F0525 3- 45A, 45B	05- Classroom 24 - Ceiling	None Detected	896 Square	No	No change in material condition.
14	14 - Classroom wing	50 MISC	Stucco exterior (1948)	HMS-KHSD-AHS-F0525 3- 50A, 50B, 50C, 50D, 50E	Exterior - Overhangs	None Detected	1240 Square	No	No change in material condition.
14	14 - Classroom wing	59 MISC	Ceramic tile grout 4" green or white	HMS-KHSD-AHS-F0525 3- 59A	06- Restroom girls - Walls	None Detected	672 Square	No	No change in material condition. Material has been REMOVED.
14	14 - Classroom wing	59 MISC	Ceramic tile grout 4" green or white	HMS-KHSD-AHS-F0525 3- 59A	07- Restroom boys - Walls	None Detected	672 Square	No	No change in material condition. Material has been REMOVED.
14	14 - Classroom wing	100 MISC	False ceiling panel 2 x 4 sm. fissure	HMS-KHSD-AHS-F0525 3- 100A	01- Classroom 20 - Ceiling	None Detected	896 Square	Yes	No change in material condition.
14	14 - Classroom wing	100 MISC	False ceiling panel 2 x 4 sm. fissure	HMS-KHSD-AHS-F0525 3- 100A	02- Classroom 21 - Ceiling	None Detected	896 Square	Yes	No change in material condition.
14	14 - Classroom wing	100 MISC	False ceiling panel 2 x 4 sm. fissure	HMS-KHSD-AHS-F0525 3- 100A	03- Classroom 22 - Ceiling	None Detected	896 Square	Yes	No change in material condition.

## Forensic Analytical Consulting Services, Inc.

### AHRA Three Year Re-Inspection

**District:** Kern High School District

**Site:** Arvin High School

**Project Number:** PJ72367

**Date of Re-inspection:** 5/17/2023

#	Building Name	Mat'l # Class	Material	Sample Number(s)	Location	Percent Asbestos	Feet	Friable	Condition & Comments
14	14 - Classroom wing	100 MISC	False ceiling panel 2 x 4 sm. fissure	HMS-KHSD-AHS-F05253- 100A	04- Classroom 23 - Ceiling	None Detected	896 Square	Yes	No change in material condition.
14	14 - Classroom wing	100 MISC	False ceiling panel 2 x 4 sm. fissure	HMS-KHSD-AHS-F05253- 100A	05- Classroom 24 - Ceiling	None Detected	896 Square	Yes	No change in material condition.
14	14 - Classroom wing	183 MISC	Built up roofing (classroom wing 13)	HMS-KHSD-AHS-F05253- 183A, 183B	Exterior - Roofs	None Detected	4960 Square	No	No change in material condition.
14	14 - Classroom wing	184 MISC	Pentration mastic (classroom wing 13)	HMS-KHSD-AHS-F05253- 184A, 184B	Exterior - Roof	None Detected		No	No change in material condition.
14	14 - Classroom wing	387 SURF	Plaster- Rough (1948)	PJ48019-387A	07.1- Pipe Chase - Ceiling	None Detected	42 Square	No	No change in material condition.
14	14 - Classroom wing	388 MISC	2" Ceramic tile & grout-Grey (CW)	PJ48019-388A	06- Restroom girls - Floor	None Detected	196 Square	No	No change in material condition.
14	14 - Classroom wing	388 MISC	2" Ceramic tile & grout-Grey (CW)	PJ48019-388A	07- Restroom boys - Floor	None Detected	196 Square	No	No change in material condition.
14	14 - Classroom wing	391 MISC	4" Ceramic tile & grout-white (CW)	PJ48019-391A	06- Restroom girls - Walls	None Detected	672 Square	No	No change in material condition.
14	14 - Classroom wing	391 MISC	4" Ceramic tile & grout-white (CW)	PJ48019-391A	07- Restroom boys - Walls	None Detected	672 Square	No	No change in material condition.
14	14 - Classroom wing	392 MISC	Vapor Barrier (CW)	PJ48019-392A	07.1- Pipe Chase - Walls	None Detected	408 Square	No	No change in material condition.
14	14 - Classroom wing	453 MISC	Concrete	HMS-F05253-453A	07.1- Pipe Chase - Floor	None Detected	42 Square	No	No change in material condition.
14	14 - Classroom wing	901 MISC	Transite panels	NOT SAMPLED	Exterior - Window lites	Assumed		No	Material in GOOD condition. No change in material condition.
14	14 - Classroom wing	0 NON	Brick red	NOT SAMPLED	Exterior - Walls	Non-Suspect	4960 Square	No	No change in material condition.

***Forensic Analytical Consulting Services, Inc.***  
**AHERA Three Year Re-Inspection**

**District:** Kern High School District

**Project Number:** PJ72367

**Site:** Arvin High School

**Date of Re-inspection:** 5/17/2023

#	Building Name	Mat'l # Class	Material	Sample Number(s)	Location	Percent Asbestos	Feet	Friable	Condition & Comments
14	14 - Classroom wing	0 NON	Ceramic tile floor	NOT SAMPLED	Various Locations	Non-Suspect			No change in material condition. Material has been REMOVED.

## Forensic Analytical Consulting Services, Inc.

### AHRA Three Year Re-Inspection

**District:** Kern High School District

**Site:** Arvin High School

**Project Number:** PJ72367

**Date of Re-inspection:** 5/17/2023

### 15 - Classroom wing Building Comment: 10-14

#	Building Name	Mat'l # Class	Material	Sample Number(s)	Location	Percent Asbestos	Feet	Friable	Condition & Comments
12	15 - Classroom wing	40 MISC	Floor tile 9" grey w/ black streaks	HMS-KHSD-AHS-F0525 3- 40A	01.1- Storage closet 1 - Floor	7 %	48 Square	No	Material in GOOD condition. No change in material condition.
12	15 - Classroom wing	42 SURF	Plaster (1948)	HMS-B16084- 42A, 42B, 42C, 42D, 42E	01- Classroom 10 - Walls	None Detected	1440 Square	No	No change in material condition. Sampled by SISC, proven not to contain asbestos.
12	15 - Classroom wing	42 SURF	Plaster (1948)	HMS-B16084- 42A, 42B, 42C, 42D, 42E	01.1- Storage closet 1 - Walls	None Detected	384 Square	No	No change in material condition. Sampled by SISC, proven not to contain asbestos.
12	15 - Classroom wing	42 SURF	Plaster (1948)	HMS-B16084- 42A, 42B, 42C, 42D, 42E	02- Classroom 11 - Walls	None Detected	1200 Square	No	No change in material condition. Sampled by SISC, proven not to contain asbestos.
12	15 - Classroom wing	42 SURF	Plaster (1948)	HMS-B16084- 42A, 42B, 42C, 42D, 42E	03- Classroom 12 - Walls	None Detected	900 Square	No	No change in material condition. Sampled by SISC, proven not to contain asbestos.
12	15 - Classroom wing	42 SURF	Plaster (1948)	HMS-B16084- 42A, 42B, 42C, 42D, 42E	04- Classroom 13 - Walls	None Detected	900 Square	No	No change in material condition. Sampled by SISC, proven not to contain asbestos.
12	15 - Classroom wing	42 SURF	Plaster (1948)	HMS-B16084- 42A, 42B, 42C, 42D, 42E	05- Classroom 14 - Walls	None Detected	1240 Square	No	No change in material condition. Sampled by SISC, proven not to contain asbestos.
12	15 - Classroom wing	42 SURF	Plaster (1948)	HMS-B16084- 42A, 42B, 42C, 42D, 42E	06- Women Restroom - Walls/Ceiling	None Detected	1316 Square	No	No change in material condition. Sampled by SISC, proven not to contain asbestos.
12	15 - Classroom wing	42 SURF	Plaster (1948)	HMS-B16084- 42A, 42B, 42C, 42D, 42E	07- Men Restroom - Walls/Ceiling	None Detected	1316 Square	No	No change in material condition. Sampled by SISC, proven not to contain asbestos.
12	15 - Classroom wing	42 SURF	Plaster (1948)	HMS-B16084- 42A, 42B, 42C, 42D, 42E	07.1- Custodial Storage - Walls/Ceiling	None Detected	119 Square	No	No change in material condition. Sampled by SISC, proven not to contain asbestos.

## Forensic Analytical Consulting Services, Inc.

### AHRA Three Year Re-Inspection

**District:** Kern High School District

**Site:** Arvin High School

**Project Number:** PJ72367

**Date of Re-inspection:** 5/17/2023

#	Building Name	Mat'l # Class	Material	Sample Number(s)	Location	Percent Asbestos	Feet	Friable	Condition & Comments
12	15 - Classroom wing	45 MISC	Acoustic ceiling tile 12" uniform holes	HMS-KHSD-AHS-F05253- 45A, 45B	01- Classroom 10 - Ceiling	None Detected	1232 Square	No	No change in material condition.
12	15 - Classroom wing	45 MISC	Acoustic ceiling tile 12" uniform holes	HMS-KHSD-AHS-F05253- 45A, 45B	01.1- Storage closet 1 - Ceiling	None Detected	48 Square	No	No change in material condition.
12	15 - Classroom wing	45 MISC	Acoustic ceiling tile 12" uniform holes	HMS-KHSD-AHS-F05253- 45A, 45B	02- Classroom 11 - Ceiling	None Detected	896 Square	No	No change in material condition.
12	15 - Classroom wing	45 MISC	Acoustic ceiling tile 12" uniform holes	HMS-KHSD-AHS-F05253- 45A, 45B	03- Classroom 12 - Ceiling	None Detected	896 Square	No	No change in material condition.
12	15 - Classroom wing	45 MISC	Acoustic ceiling tile 12" uniform holes	HMS-KHSD-AHS-F05253- 45A, 45B	04- Classroom 13 - Ceiling	None Detected	896 Square	No	No change in material condition.
12	15 - Classroom wing	45 MISC	Acoustic ceiling tile 12" uniform holes	HMS-KHSD-AHS-F05253- 45A, 45B	05- Classroom 14 - Ceiling	None Detected	952 Linear	No	No change in material condition.
12	15 - Classroom wing	50 MISC	Stucco exterior (1948)	HMS-KHSD-AHS-F05253- 50A, 50B, 50C, 50D, 50E	Exterior - Overhangs	None Detected	1400 Square	No	No change in material condition.
12	15 - Classroom wing	90 MISC	Tackboard small pebble	HMS-KHSD-AHS-F05253- 90A	03- Classroom 12 - Walls	None Detected	300 Square	No	No change in material condition.
12	15 - Classroom wing	90 MISC	Tackboard small pebble	HMS-KHSD-AHS-F05253- 90A	04- Classroom 13 - Walls	None Detected	300 Square	No	No change in material condition.
12	15 - Classroom wing	104 MISC	Floor tile 12" tan w/ grey streaks	HMS-KHSD-AHS-F05253- 104A, 104B, 104C, 104D, 104E, 104F	01- Classroom 10 - Floor	None Detected	1232 Square	No	No change in material condition.
12	15 - Classroom wing	104 MISC	Floor tile 12" tan w/ grey streaks	HMS-KHSD-AHS-F05253- 104A, 104B, 104C, 104D, 104E, 104F	02- Classroom 11 - Floor	None Detected	896 Square	No	No change in material condition.
12	15 - Classroom wing	104 MISC	Floor tile 12" tan w/ grey streaks	HMS-KHSD-AHS-F05253- 104A, 104B, 104C, 104D, 104E, 104F	03- Classroom 12 - Floor	None Detected	896 Square	No	No change in material condition.

## Forensic Analytical Consulting Services, Inc.

### AHERA Three Year Re-Inspection

**District:** Kern High School District

**Site:** Arvin High School

**Project Number:** PJ72367

**Date of Re-inspection:** 5/17/2023

#	Building Name	Mat'l # Class	Material	Sample Number(s)	Location	Percent Asbestos	Feet	Friable	Condition & Comments
12	15 - Classroom wing	104 MISC	Floor tile 12" tan w/ grey streaks	HMS-KHSD-AHS-F0525 3- 104A, 104B, 104C, 104D, 104E, 104F	04- Classroom 13 - Floor	None Detected	896 Square	No	No change in material condition.
12	15 - Classroom wing	104 MISC	Floor tile 12" tan w/ grey streaks	HMS-KHSD-AHS-F0525 3- 104A, 104B, 104C, 104D, 104E, 104F	05- Classroom 14 - Floor	None Detected	952 Square	No	No change in material condition.
12	15 - Classroom wing	105 MISC	Baseboard 4" brown (wing 011)	HMS-KHSD-AHS-F0525 3- 105A	01- Classroom 10 - Baseboard	None Detected	144 Linear	No	No change in material condition.
12	15 - Classroom wing	105 MISC	Baseboard 4" brown (wing 011)	HMS-KHSD-AHS-F0525 3- 105A	02- Classroom 11 - Baseboard	None Detected	120 Square	No	No change in material condition.
12	15 - Classroom wing	105 MISC	Baseboard 4" brown (wing 011)	HMS-KHSD-AHS-F0525 3- 105A	03- Classroom 12 - Baseboard	None Detected	120 Square	No	No change in material condition.
12	15 - Classroom wing	105 MISC	Baseboard 4" brown (wing 011)	HMS-KHSD-AHS-F0525 3- 105A	04- Classroom 13 - Baseboard	None Detected	120 Square	No	No change in material condition.
12	15 - Classroom wing	105 MISC	Baseboard 4" brown (wing 011)	HMS-KHSD-AHS-F0525 3- 105A	05- Classroom 14 - Baseboard	None Detected	124 Linear	No	No change in material condition.
12	15 - Classroom wing	184 MISC	Pentration mastic (classroom wing 13)	HMS-KHSD-AHS-F0525 3- 184A, 184B	Exterior - Roof	None Detected	5160 Square	No	No change in material condition.
12	15 - Classroom wing	195 MISC	Built up roofing (classroom wing 12)	HMS-KHSD-AHS-F0525 3- 195A, 195B	Exterior - Roofs	None Detected	6500 Square	No	No change in material condition.
12	15 - Classroom wing	387 SURF	Plaster- Rough (1948)	PJ48019- 387A	01- Classroom 10 - Ceiling	None Detected	1232 Square	No	No change in material condition.
12	15 - Classroom wing	387 SURF	Plaster- Rough (1948)	PJ48019- 387A	01.1- Storage closet 1 - Ceiling	None Detected	48 Square	No	No change in material condition.
12	15 - Classroom wing	387 SURF	Plaster- Rough (1948)	PJ48019- 387A	02- Classroom 11 - Ceiling	None Detected	896 Square	No	No change in material condition.

## Forensic Analytical Consulting Services, Inc.

### AHRA Three Year Re-Inspection

**District:** Kern High School District

**Site:** Arvin High School

**Project Number:** PJ72367

**Date of Re-inspection:** 5/17/2023

#	Building Name	Mat'l # Class	Material	Sample Number(s)	Location	Percent Asbestos	Feet	Friable	Condition & Comments
12	15 - Classroom wing	387 SURF	Plaster- Rough (1948)	PJ48019- 387A	03- Classroom 12 - Ceiling	None Detected	896 Square	No	No change in material condition.
12	15 - Classroom wing	387 SURF	Plaster- Rough (1948)	PJ48019- 387A	04- Classroom 13 - Ceiling	None Detected	896 Square	No	No change in material condition.
12	15 - Classroom wing	387 SURF	Plaster- Rough (1948)	PJ48019- 387A	05- Classroom 14 - Ceiling	None Detected	952 Square	No	No change in material condition.
12	15 - Classroom wing	387 SURF	Plaster- Rough (1948)	PJ48019- 387A	06.1- Pipe Chase - Ceiling	None Detected	66 Square	No	No change in material condition.
12	15 - Classroom wing	388 MISC	2" Ceramic tile & grout- Grey (CW)	PJ48019- 388A	06- Women Restroom - Floor	None Detected	308 Square	No	No change in material condition.
12	15 - Classroom wing	388 MISC	2" Ceramic tile & grout- Grey (CW)	PJ48019- 388A	07- Men Restroom - Floor	None Detected	308 Square	No	No change in material condition.
12	15 - Classroom wing	390 MISC	2x4 FCP- Sm Fissure PH (CW)	PJ48019- 390A, 390B	01- Classroom 10 - Ceiling	None Detected	1232 Square	No	No change in material condition.
12	15 - Classroom wing	390 MISC	2x4 FCP- Sm Fissure PH (CW)	PJ48019- 390A, 390B	02- Classroom 11 - Ceiling	None Detected	896 Linear	No	No change in material condition.
12	15 - Classroom wing	390 MISC	2x4 FCP- Sm Fissure PH (CW)	PJ48019- 390A, 390B	03- Classroom 12 - Ceiling	None Detected	896 Linear	No	No change in material condition.
12	15 - Classroom wing	390 MISC	2x4 FCP- Sm Fissure PH (CW)	PJ48019- 390A, 390B	04- Classroom 13 - Ceiling	None Detected	896 Linear	No	No change in material condition.
12	15 - Classroom wing	390 MISC	2x4 FCP- Sm Fissure PH (CW)	PJ48019- 390A, 390B	05- Classroom 14 - Ceiling	None Detected	952 Square	No	No change in material condition.
12	15 - Classroom wing	391 MISC	4" Ceramic tile & grout- white (CW)	PJ48019- 391A	06- Women Restroom - Walls	None Detected	1008 Square	No	No change in material condition.
12	15 - Classroom wing	391 MISC	4" Ceramic tile & grout- white (CW)	PJ48019- 391A	07- Men Restroom - Walls	None Detected	1008 Square	No	No change in material condition.

## ***Forensic Analytical Consulting Services, Inc.***

### **AHERA Three Year Re-Inspection**

**District:** Kern High School District

**Site:** Arvin High School

**Project Number:** PJ72367

**Date of Re-inspection:** 5/17/2023

#	Building Name	Mat'l # Class	Material	Sample Number(s)	Location	Percent Asbestos	Feet	Friable	Condition & Comments
12	15 - Classroom wing	392 MISC	Vapor Barrier (CW)	PJ48019- 392A	06.1- Pipe Chase - Walls	None Detected	700 Square	No	No change in material condition.
12	15 - Classroom wing	393 MISC	WR Drywall w/ JC- Unfinished (CW)	PJ48019- 393A	07.1- Custodial Storage - Walls	None Detected	252 Square	No	No change in material condition.
12	15 - Classroom wing	453 MISC	Concrete	HMS-F05253- 453A	06.1- Pipe Chase - Floor	None Detected	66 Square	No	No change in material condition.
12	15 - Classroom wing	453 MISC	Concrete	HMS-F05253- 453A	07.1- Custodial Storage - Floor	None Detected	35 Square	No	No change in material condition.
12	15 - Classroom wing	901 MISC	Transite panels	NOT SAMPLED	Exterior - Window lites	Assumed		No	Material in GOOD condition. No change in material condition.
12	15 - Classroom wing	0 NON	Brick red	NOT SAMPLED	Exterior - Walls	Non-Suspect	6500 Square	No	No change in material condition.



## Forensic Analytical Consulting Services, Inc.

### AHRA Three Year Re-Inspection

**District:** Kern High School District

**Site:** Arvin High School

**Project Number:** PJ72367

**Date of Re-inspection:** 5/17/2023

### 16 - Library

### Building Comment:

#	Building Name	Mat'l # Class	Material	Sample Number(s)	Location	Percent Asbestos	Feet	Friable	Condition & Comments
10	16 - Library	5 MISC	Floor tile 9" grey/black streaks	PJ48019-5A	12- Media center - Floor	2 - 15 %	384 Square	No	No change in material condition. Material has been REMOVED. Remove Sampled by SISC, known to contain asbestos.
10	16 - Library	5 MISC	Floor tile 9" grey/black streaks	PJ48019-5A	14- Classroom 4 - Floor	2 - 15 %	720 Square	No	Material has been REMOVED. Removed Sampled by SISC, known to contain asbestos.
10	16 - Library	5 MISC	Floor tile 9" grey/black streaks	PJ48019-5A	14.1- Office 1 - Floor	2 - 15 %	144 Square	No	No change in material condition. Material has been REMOVED. Removed Sampled by SISC, known to contain asbestos.
10	16 - Library	5 MISC	Floor tile 9" grey/black streaks	PJ48019-5A	14.2- Office 2 - Floor	2 - 15 %	120 Square	No	No change in material condition. Material has been REMOVED. Removed Sampled by SISC, known to contain asbestos.
10	16 - Library	5 MISC	Floor tile 9" grey/black streaks	PJ48019-5A	14.3- Office 3 - Floor	2 - 15 %	120 Square	No	No change in material condition. Material has been REMOVED. Removed Sampled by SISC, known to contain asbestos.
10	16 - Library	9 MISC	False ceiling panel 2 x 4 Sm. fissure	HMS-KHSD-AHS-F05253-9A	08.3- Finance clerk - Ceiling	None Detected	120 Square	Yes	No change in material condition.
10	16 - Library	12 MISC	Floor tile 12" white w/ grey streaks	HMS-KHSD-AHS-F05253-12A	10- Main reading room - Floor	None Detected	204 Square	No	No change in material condition. 1952 buildings.
10	16 - Library	40 MISC	Floor tile 9" grey w/ black streaks	HMS-KHSD-AHS-F05253-40A	02- Womens faculty lounge - Floor	7 %	247 Square	No	Material has been REMOVED. Removed
10	16 - Library	40 MISC	Floor tile 9" grey w/ black streaks	HMS-KHSD-AHS-F05253-40A	05- Media studio - Floor	7 %	1320 Square	No	Material in GOOD condition. No change in material condition.
10	16 - Library	40 MISC	Floor tile 9" grey w/ black streaks	HMS-KHSD-AHS-F05253-40A	05A- Media studio storage area - Floor	7 %	512 Square	No	Material in GOOD condition. No change in material condition.
10	16 - Library	40 MISC	Floor tile 9" grey w/ black streaks	HMS-KHSD-AHS-F05253-40A	13- Textbook room - Floor	7 %	880 Square	No	No change in material condition. Material has been REMOVED. Remove

## **Forensic Analytical Consulting Services, Inc.**

### **AHERA Three Year Re-Inspection**

**District:** Kern High School District

**Site:** Arvin High School

**Project Number:** PJ72367

**Date of Re-inspection:** 5/17/2023

#	Building Name	Mat'l # Class	Material	Sample Number(s)	Location	Percent Asbestos	Feet	Friable	Condition & Comments
10	16 - Library	42 SURF	Plaster (1948)	HMS-B16084- 42A, 42B, 42C, 42D, 42E	01- Custodial at stairway - Walls	None Detected	280 Square	No	No change in material condition. Sampled by SISC, proven not to contain asbestos.
10	16 - Library	42 SURF	Plaster (1948)	HMS-B16084- 42A, 42B, 42C, 42D, 42E	02- Womens faculty lounge - Walls/Ceiling	None Detected	1015 Square	No	No change in material condition. Sampled by SISC, proven not to contain asbestos.
10	16 - Library	42 SURF	Plaster (1948)	HMS-B16084- 42A, 42B, 42C, 42D, 42E	02.1- Faculty lounge restroom - Walls/Ceiling	None Detected	720 Square	No	No change in material condition. Sampled by SISC, proven not to contain asbestos.
10	16 - Library	42 SURF	Plaster (1948)	HMS-B16084- 42A, 42B, 42C, 42D, 42E	03- Career center - Walls/Ceiling	None Detected	1308 Square	No	No change in material condition. Sampled by SISC, proven not to contain asbestos.
10	16 - Library	42 SURF	Plaster (1948)	HMS-B16084- 42A, 42B, 42C, 42D, 42E	04- Migrant office - Walls/Ceiling	None Detected	1492 Square	No	No change in material condition. Sampled by SISC, proven not to contain asbestos.
10	16 - Library	42 SURF	Plaster (1948)	HMS-B16084- 42A, 42B, 42C, 42D, 42E	05- Media studio - Walls/Ceiling	None Detected	2244 Square	No	No change in material condition. Sampled by SISC, proven not to contain asbestos.
10	16 - Library	42 SURF	Plaster (1948)	HMS-B16084- 42A, 42B, 42C, 42D, 42E	10- Main reading room - Walls/Ceiling	None Detected	6668 Square	No	No change in material condition. Sampled by SISC, proven not to contain asbestos.
10	16 - Library	42 SURF	Plaster (1948)	HMS-B16084- 42A, 42B, 42C, 42D, 42E	11- Reference room - Walls/Ceiling	None Detected	1184 Square	No	No change in material condition. Sampled by SISC, proven not to contain asbestos.
10	16 - Library	42 SURF	Plaster (1948)	HMS-B16084- 42A, 42B, 42C, 42D, 42E	12- Media center - Walls/Ceiling	None Detected	1184 Square	No	No change in material condition. Sampled by SISC, proven not to contain asbestos.
10	16 - Library	42 SURF	Plaster (1948)	HMS-B16084- 42A, 42B, 42C, 42D, 42E	13- Textbook room - Walls/Ceiling	None Detected	2160 Square	No	No change in material condition. Sampled by SISC, proven not to contain asbestos.

## Forensic Analytical Consulting Services, Inc.

### AHERA Three Year Re-Inspection

**District:** Kern High School District

**Site:** Arvin High School

**Project Number:** PJ72367

**Date of Re-inspection:** 5/17/2023

#	Building Name	Mat'l # Class	Material	Sample Number(s)	Location	Percent Asbestos	Feet	Friable	Condition & Comments
10	16 - Library	42 SURF	Plaster (1948)	HMS-B16084- 42A, 42B, 42C, 42D, 42E	14- Classroom 4 - Walls/Ceiling	None Detected	1840 Square	No	No change in material condition. Sampled by SISC, proven not to contain asbestos.
10	16 - Library	42 SURF	Plaster (1948)	HMS-B16084- 42A, 42B, 42C, 42D, 42E	14.1- Office 1 - Walls/Ceiling	None Detected	368 Square	No	No change in material condition. Sampled by SISC, proven not to contain asbestos.
10	16 - Library	42 SURF	Plaster (1948)	HMS-B16084- 42A, 42B, 42C, 42D, 42E	14.2- Office 2 - Walls/Ceiling	None Detected	307 Square	No	No change in material condition. Sampled by SISC, proven not to contain asbestos.
10	16 - Library	42 SURF	Plaster (1948)	HMS-B16084- 42A, 42B, 42C, 42D, 42E	14.3- Office 3 - Walls/Ceiling	None Detected	307 Square	No	No change in material condition. Sampled by SISC, proven not to contain asbestos.
10	16 - Library	45 MISC	Acoustic ceiling tile 12" uniform holes	HMS-KHSD-AHS-F0525 3- 45A, 45B	02- Womens faculty lounge - Ceiling	None Detected	247 Square	No	No change in material condition.
10	16 - Library	45 MISC	Acoustic ceiling tile 12" uniform holes	HMS-KHSD-AHS-F0525 3- 45A, 45B	03- Career center - Ceiling	None Detected	540 Square	No	No change in material condition.
10	16 - Library	45 MISC	Acoustic ceiling tile 12" uniform holes	HMS-KHSD-AHS-F0525 3- 45A, 45B	04- Migrant office - Ceiling	None Detected	660 Square	No	No change in material condition.
10	16 - Library	45 MISC	Acoustic ceiling tile 12" uniform holes	HMS-KHSD-AHS-F0525 3- 45A, 45B	05- Media studio - Ceiling	None Detected	1320 Square	No	No change in material condition.
10	16 - Library	45 MISC	Acoustic ceiling tile 12" uniform holes	HMS-KHSD-AHS-F0525 3- 45A, 45B	05A- Media studio storage area - Ceiling	None Detected	512 Square	No	No change in material condition.
10	16 - Library	45 MISC	Acoustic ceiling tile 12" uniform holes	HMS-KHSD-AHS-F0525 3- 45A, 45B	10- Main reading room - Ceiling	None Detected	3980 Square	No	No change in material condition.
10	16 - Library	45 MISC	Acoustic ceiling tile 12" uniform holes	HMS-KHSD-AHS-F0525 3- 45A, 45B	11- Reference room - Ceiling	None Detected	384 Square	No	No change in material condition.
10	16 - Library	45 MISC	Acoustic ceiling tile 12" uniform holes	HMS-KHSD-AHS-F0525 3- 45A, 45B	12- Media center - Ceiling	None Detected	384 Square	No	No change in material condition.

## Forensic Analytical Consulting Services, Inc.

### AHERA Three Year Re-Inspection

**District:** Kern High School District

**Site:** Arvin High School

**Project Number:** PJ72367

**Date of Re-inspection:** 5/17/2023

#	Building Name	Mat'l # Class	Material	Sample Number(s)	Location	Percent Asbestos	Feet	Friable	Condition & Comments
10	16 - Library	45 MISC	Acoustic ceiling tile 12" uniform holes	HMS-KHSD-AHS-F05253- 45A, 45B	13- Textbook room - Ceiling	None Detected	880 Square	No	No change in material condition.
10	16 - Library	45 MISC	Acoustic ceiling tile 12" uniform holes	HMS-KHSD-AHS-F05253- 45A, 45B	14- Classroom 4 - Ceiling	None Detected	720 Square	No	No change in material condition.
10	16 - Library	45 MISC	Acoustic ceiling tile 12" uniform holes	HMS-KHSD-AHS-F05253- 45A, 45B	14.1- Office 1 - Ceiling	None Detected	144 Square	No	No change in material condition.
10	16 - Library	45 MISC	Acoustic ceiling tile 12" uniform holes	HMS-KHSD-AHS-F05253- 45A, 45B	14.2- Office 2 - Ceiling	None Detected	120 Square	No	No change in material condition.
10	16 - Library	45 MISC	Acoustic ceiling tile 12" uniform holes	HMS-KHSD-AHS-F05253- 45A, 45B	14.3- Office 3 - Ceiling	None Detected	120 Square	No	No change in material condition.
10	16 - Library	50 MISC	Stucco exterior (1948)	HMS-KHSD-AHS-F05253- 50A, 50B, 50C, 50D, 50E	Exterior - Overhangs	None Detected	3000 Square	No	No change in material condition.
10	16 - Library	59 MISC	Ceramic tile grout 4" green or white	HMS-KHSD-AHS-F05253- 59A	02.1- Faculty lounge restroom - Walls	None Detected	576 Square	No	No change in material condition.
10	16 - Library	85 MISC	Vinyl floor tile 12" red	HMS-KHSD-AHS-F05253- 85A	09- Bear room - Floor	None Detected	67 Square	No	No change in material condition. New installation.
10	16 - Library	85 MISC	Vinyl floor tile 12" red	HMS-KHSD-AHS-F05253- 85A	11- Reference room - Floor	None Detected	154 Square	No	No change in material condition. New installation.
10	16 - Library	88 MISC	Carpet blue (new)	HMS-KHSD-AHS-F05253- 88A	08.1- Social Worker Office - Floor	None Detected	168 Square	No	No change in material condition. New installation.
10	16 - Library	88 MISC	Carpet blue (new)	HMS-KHSD-AHS-F05253- 88A	08.2- Athletic director - Floor	None Detected	144 Square	No	No change in material condition. New installation.
10	16 - Library	88 MISC	Carpet blue (new)	HMS-KHSD-AHS-F05253- 88A	08.3- Finance clerk - Floor	None Detected	120 Square	No	No change in material condition. New installation.

## Forensic Analytical Consulting Services, Inc.

### AHRA Three Year Re-Inspection

**District:** Kern High School District

**Site:** Arvin High School

**Project Number:** PJ72367

**Date of Re-inspection:** 5/17/2023

#	Building Name	Mat'l # Class	Material	Sample Number(s)	Location	Percent Asbestos	Feet	Friable	Condition & Comments
10	16 - Library	92 MISC	Baseboard 4" grey (administration)	HMS-KHSD-AHS-F0525 3- 92A	10- Main reading room - Baseboard	None Detected	256 Linear	No	No change in material condition.
10	16 - Library	92 MISC	Baseboard 4" grey (administration)	HMS-KHSD-AHS-F0525 3- 92A	12- Media center - Baseboard	None Detected	80 Linear	No	No change in material condition.
10	16 - Library	92 MISC	Baseboard 4" grey (administration)	HMS-KHSD-AHS-F0525 3- 92A	14- Classroom 4 - Baseboard	None Detected	112 Linear	No	No change in material condition.
10	16 - Library	92 MISC	Baseboard 4" grey (administration)	HMS-KHSD-AHS-F0525 3- 92A	14.1- Office 1 - Baseboard	None Detected	22 Linear	No	No change in material condition.
10	16 - Library	92 MISC	Baseboard 4" grey (administration)	HMS-KHSD-AHS-F0525 3- 92A	14.2- Office 2 - Baseboard	None Detected	19 Linear	No	No change in material condition.
10	16 - Library	92 MISC	Baseboard 4" grey (administration)	HMS-KHSD-AHS-F0525 3- 92A	14.3- Office 3 - Baseboard	None Detected	19 Linear	No	No change in material condition.
10	16 - Library	95 MISC	Floor tile 12" red w/ white specks	HMS-KHSD-AHS-F0525 3- 95A	03- Career center - Floor	None Detected	540 Square	No	No change in material condition.
10	16 - Library	95 MISC	Floor tile 12" red w/ white specks	HMS-KHSD-AHS-F0525 3- 95A	04- Migrant office - Floor	None Detected	660 Square	No	No change in material condition.
10	16 - Library	96 MISC	Baseboard 4" black (library)	HMS-KHSD-AHS-F0525 3- 96A	03- Career center - Baseboard	None Detected	96 Linear	No	No change in material condition.
10	16 - Library	96 MISC	Baseboard 4" black (library)	HMS-KHSD-AHS-F0525 3- 96A	04- Migrant office - Baseboard	None Detected	104 Linear	No	No change in material condition.
10	16 - Library	96 MISC	Baseboard 4" black (library)	HMS-KHSD-AHS-F0525 3- 96A	05- Media studio - Baseboard	None Detected	146 Linear	No	No change in material condition.
10	16 - Library	96 MISC	Baseboard 4" black (library)	HMS-KHSD-AHS-F0525 3- 96A	05A- Media studio storage area - Baseboard	None Detected	96 Linear	No	No change in material condition.
10	16 - Library	96 MISC	Baseboard 4" black (library)	HMS-KHSD-AHS-F0525 3- 96A	09- Bear room - Baseboard	None Detected	104 Linear	No	No change in material condition.

## Forensic Analytical Consulting Services, Inc.

### AHRA Three Year Re-Inspection

**District:** Kern High School District

**Site:** Arvin High School

**Project Number:** PJ72367

**Date of Re-inspection:** 5/17/2023

#	Building Name	Mat'l # Class	Material	Sample Number(s)	Location	Percent Asbestos	Feet	Friable	Condition & Comments
10	16 - Library	97 MISC	Carpet grey	HMS-KHSD-AHS-F0525 3- 97A	09- Bear room - Floor	None Detected	504 Square	No	No change in material condition. Material has been REMOVED.
10	16 - Library	97 MISC	Carpet grey	HMS-KHSD-AHS-F0525 3- 97A	11- Reference room - Floor	None Detected	384 Square	No	No change in material condition. Material has been REMOVED.
10	16 - Library	97 MISC	Carpet grey	HMS-KHSD-AHS-F0525 3- 97A	12- Media center - Floor	None Detected	384 Square	No	No change in material condition.
10	16 - Library	97 MISC	Carpet grey	HMS-KHSD-AHS-F0525 3- 97A	14- Classroom 4 - Floor	None Detected	720 Square	No	No change in material condition. Material has been REMOVED.
10	16 - Library	97 MISC	Carpet grey	HMS-KHSD-AHS-F0525 3- 97A	14.1- Office 1 - Floor	None Detected	144 Square	No	No change in material condition. Material has been REMOVED.
10	16 - Library	97 MISC	Carpet grey	HMS-KHSD-AHS-F0525 3- 97A	14.2- Office 2 - Floor	None Detected	120 Square	No	No change in material condition. Material has been REMOVED.
10	16 - Library	97 MISC	Carpet grey	HMS-KHSD-AHS-F0525 3- 97A	14.3- Office 3 - Floor	None Detected	120 Square	No	No change in material condition. Material has been REMOVED.
10	16 - Library	99 MISC	Floor tile 12" grey popcorn	HMS-KHSD-AHS-F0525 3- 99A	10- Main reading room - Floor	None Detected	100 Square	No	No change in material condition.
10	16 - Library	99 MISC	Floor tile 12" grey popcorn	HMS-KHSD-AHS-F0525 3- 99A	11- Reference room - Floor	None Detected	134 Square	No	No change in material condition.
10	16 - Library	100 MISC	False ceiling panel 2 x 4 sm. fissure	HMS-KHSD-AHS-F0525 3- 100A	06- Electronics shop - Ceiling	None Detected	266 Square	Yes	No change in material condition.
10	16 - Library	100 MISC	False ceiling panel 2 x 4 sm. fissure	HMS-KHSD-AHS-F0525 3- 100A	07- Finance office foyer - Ceiling	None Detected	63 Square	Yes	No change in material condition.
10	16 - Library	100 MISC	False ceiling panel 2 x 4 sm. fissure	HMS-KHSD-AHS-F0525 3- 100A	08- Hall - Ceiling	None Detected	72 Square	Yes	No change in material condition.
10	16 - Library	100 MISC	False ceiling panel 2 x 4 sm. fissure	HMS-KHSD-AHS-F0525 3- 100A	08.1- Social Worker Office - Ceiling	None Detected	168 Square	Yes	No change in material condition.

## Forensic Analytical Consulting Services, Inc.

### AHRA Three Year Re-Inspection

**District:** Kern High School District

**Site:** Arvin High School

**Project Number:** PJ72367

**Date of Re-inspection:** 5/17/2023

#	Building Name	Mat'l # Class	Material	Sample Number(s)	Location	Percent Asbestos	Feet	Friable	Condition & Comments
10	16 - Library	100 MISC	False ceiling panel 2 x 4 sm. fissure	HMS-KHSD-AHS-F05253- 100A	08.2- Athletic director - Ceiling	None Detected	144 Square	Yes	No change in material condition.
10	16 - Library	100 MISC	False ceiling panel 2 x 4 sm. fissure	HMS-KHSD-AHS-F05253- 100A	08.4- Athletics storeroom - Ceiling	None Detected	192 Square	Yes	No change in material condition.
10	16 - Library	100 MISC	False ceiling panel 2 x 4 sm. fissure	HMS-KHSD-AHS-F05253- 100A	09- Bear room - Ceiling	None Detected	672 Square	Yes	No change in material condition.
10	16 - Library	100 MISC	False ceiling panel 2 x 4 sm. fissure	HMS-KHSD-AHS-F05253- 100A	10- Main reading room - Ceiling	None Detected	4080 Square	Yes	No change in material condition.
10	16 - Library	100 MISC	False ceiling panel 2 x 4 sm. fissure	HMS-KHSD-AHS-F05253- 100A	11- Reference room - Ceiling	None Detected	384 Square	Yes	No change in material condition.
10	16 - Library	100 MISC	False ceiling panel 2 x 4 sm. fissure	HMS-KHSD-AHS-F05253- 100A	12- Media center - Ceiling	None Detected	384 Square	Yes	No change in material condition.
10	16 - Library	100 MISC	False ceiling panel 2 x 4 sm. fissure	HMS-KHSD-AHS-F05253- 100A	13- Textbook room - Ceiling	None Detected	880 Square	Yes	No change in material condition.
10	16 - Library	100 MISC	False ceiling panel 2 x 4 sm. fissure	HMS-KHSD-AHS-F05253- 100A	14- Classroom 4 - Ceiling	None Detected	720 Square	Yes	No change in material condition.
10	16 - Library	100 MISC	False ceiling panel 2 x 4 sm. fissure	HMS-KHSD-AHS-F05253- 100A	14.1- Office 1 - Ceiling	None Detected	144 Square	Yes	No change in material condition.
10	16 - Library	100 MISC	False ceiling panel 2 x 4 sm. fissure	HMS-KHSD-AHS-F05253- 100A	14.2- Office 2 - Ceiling	None Detected	120 Square	Yes	No change in material condition.
10	16 - Library	100 MISC	False ceiling panel 2 x 4 sm. fissure	HMS-KHSD-AHS-F05253- 100A	14.3- Office 3 - Ceiling	None Detected	120 Square	Yes	No change in material condition.
10	16 - Library	101 MISC	Floor tile 12" o. white w tan streaks	HMS-KHSD-AHS-F05253- 101A	06- Electronics shop - Floor	None Detected	266 Square	No	No change in material condition.
10	16 - Library	101 MISC	Floor tile 12" o. white w tan streaks	HMS-KHSD-AHS-F05253- 101A	07- Finance office foyer - Floor	None Detected	63 Square	No	No change in material condition.



## Forensic Analytical Consulting Services, Inc.

### AHRA Three Year Re-Inspection

**District:** Kern High School District

**Site:** Arvin High School

**Project Number:** PJ72367

**Date of Re-inspection:** 5/17/2023

#	Building Name	Mat'l # Class	Material	Sample Number(s)	Location	Percent Asbestos	Feet	Friable	Condition & Comments
10	16 - Library	101 MISC	Floor tile 12" o. white w tan streaks	HMS-KHSD-AHS-F0525 3- 101A	08- Hall - Floor	None Detected	72 Square	No	No change in material condition.
10	16 - Library	101 MISC	Floor tile 12" o. white w tan streaks	HMS-KHSD-AHS-F0525 3- 101A	08.4- Athletics storeroom - Floor	None Detected	192 Square	No	No change in material condition.
10	16 - Library	102 MISC	Baseboard 4" blue (administration)	HMS-KHSD-AHS-F0525 3- 102A	06- Electronics shop - Baseboard	None Detected	66 Linear	No	No change in material condition.
10	16 - Library	102 MISC	Baseboard 4" blue (administration)	HMS-KHSD-AHS-F0525 3- 102A	07- Finance office foyer - Baseboard	None Detected	32 Linear	No	No change in material condition.
10	16 - Library	102 MISC	Baseboard 4" blue (administration)	HMS-KHSD-AHS-F0525 3- 102A	08- Hall - Baseboard	None Detected	44 Linear	No	No change in material condition.
10	16 - Library	102 MISC	Baseboard 4" blue (administration)	HMS-KHSD-AHS-F0525 3- 102A	08.1- Social Worker Office - Baseboard	None Detected	52 Linear	No	No change in material condition.
10	16 - Library	102 MISC	Baseboard 4" blue (administration)	HMS-KHSD-AHS-F0525 3- 102A	08.2- Athletic director - Baseboard	None Detected	48 Linear	No	No change in material condition.
10	16 - Library	102 MISC	Baseboard 4" blue (administration)	HMS-KHSD-AHS-F0525 3- 102A	08.3- Finance clerk - Baseboard	None Detected	44 Linear	No	No change in material condition.
10	16 - Library	102 MISC	Baseboard 4" blue (administration)	HMS-KHSD-AHS-F0525 3- 102A	08.4- Athletics storeroom - Baseboard	None Detected	56 Linear	No	No change in material condition.
10	16 - Library	103 MISC	Drywall textured (administration)	HMS-KHSD-AHS-F0525 3- 103A, 103B, 103C	06- Electronics shop - Walls	None Detected	660 Square	No	No change in material condition.
10	16 - Library	103 MISC	Drywall textured (administration)	HMS-KHSD-AHS-F0525 3- 103A, 103B, 103C	07- Finance office foyer - Walls	None Detected	192 Square	No	No change in material condition.
10	16 - Library	103 MISC	Drywall textured (administration)	HMS-KHSD-AHS-F0525 3- 103A, 103B, 103C	08- Hall - Walls	None Detected	440 Square	No	No change in material condition.
10	16 - Library	103 MISC	Drywall textured (administration)	HMS-KHSD-AHS-F0525 3- 103A, 103B, 103C	08.1- Social Worker Office - Walls	None Detected	520 Square	No	No change in material condition.



## Forensic Analytical Consulting Services, Inc.

### AHERA Three Year Re-Inspection

**District:** Kern High School District

**Site:** Arvin High School

**Project Number:** PJ72367

**Date of Re-inspection:** 5/17/2023

#	Building Name	Mat'l # Class	Material	Sample Number(s)	Location	Percent Asbestos	Feet	Friable	Condition & Comments
10	16 - Library	103 MISC	Drywall textured (administration)	HMS-KHSD-AHS-F0525 3- 103A, 103B, 103C	08.2- Athletic director - Walls	None Detected	480 Square	No	No change in material condition.
10	16 - Library	103 MISC	Drywall textured (administration)	HMS-KHSD-AHS-F0525 3- 103A, 103B, 103C	08.3- Finance clerk - Walls	None Detected	440 Square	No	No change in material condition.
10	16 - Library	103 MISC	Drywall textured (administration)	HMS-KHSD-AHS-F0525 3- 103A, 103B, 103C	08.4- Athletics storeroom - Walls	None Detected	560 Square	No	No change in material condition.
10	16 - Library	103 MISC	Drywall textured (administration)	HMS-KHSD-AHS-F0525 3- 103A, 103B, 103C	09- Bear room - Walls	None Detected	780 Square	No	No change in material condition.
10	16 - Library	189 MISC	Built up roofing (library)	HMS-KHSD-AHS-F0525 3- 189A, 189B, 189C, 189D	Exterior - Roofs	62 %	17000 Square	No	Material has been REMOVED. Removed
10	16 - Library	190 MISC	Penetration mastic (library)	HMS-KHSD-AHS-F0525 3- 190A	Exterior - Roof	None Detected		No	No change in material condition.
10	16 - Library	191 MISC	Duct sealant (library)	HMS-KHSD-AHS-F0525 3- 191A, 191B, 191C	Exterior - Roof	None Detected		No	No change in material condition.
10	16 - Library	315 MISC	VFT 12" Black Oatmeal	HMS-B16084- 315A	02- Womens faculty lounge - Floor	None Detected	124 Square	No	No change in material condition.
10	16 - Library	315 MISC	VFT 12" Black Oatmeal	HMS-B16084- 315A	09- Bear room - Floor	None Detected	168 Square	No	No change in material condition.
10	16 - Library	315 MISC	VFT 12" Black Oatmeal	HMS-B16084- 315A	10- Main reading room - Floor	None Detected	41 Square	No	No change in material condition.
10	16 - Library	315 MISC	VFT 12" Black Oatmeal	HMS-B16084- 315A	11- Reference room - Floor	None Detected	50 Square	No	No change in material condition.
10	16 - Library	316 MISC	VFT 12" White Oatmeal	HMS-B16084- 316A	02- Womens faculty lounge - Floor	None Detected	124 Square	No	No change in material condition.

## Forensic Analytical Consulting Services, Inc.

### AHERA Three Year Re-Inspection

**District:** Kern High School District

**Site:** Arvin High School

**Project Number:** PJ72367

**Date of Re-inspection:** 5/17/2023

#	Building Name	Mat'l # Class	Material	Sample Number(s)	Location	Percent Asbestos	Feet	Friable	Condition & Comments
10	16 - Library	316 MISC	VFT 12" White Oatmeal	HMS-B16084- 316A	09- Bear room - Floor	None Detected	504 Square	No	No change in material condition.
10	16 - Library	317 MISC	VFT 12" Beige w/ White Specs	HMS-B16084- 317A	10- Main reading room - Floor	None Detected	163 Square	No	No change in material condition.
10	16 - Library	317 MISC	VFT 12" Beige w/ White Specs	HMS-B16084- 317A	11- Reference room - Floor	None Detected	28 Square	No	No change in material condition.
10	16 - Library	318 MISC	VFT 12" White w/ Multi Color Specs	HMS-B16084- 318A	13- Textbook room - Floor	None Detected	880 Square	No	No change in material condition.
10	16 - Library	319 MISC	Carpet & Glue- Lt Grey & Drk Grey	HMS-B16084- 319A	14- Classroom 4 - Floor	None Detected	720 Square	No	No change in material condition.
10	16 - Library	319 MISC	Carpet & Glue- Lt Grey & Drk Grey	HMS-B16084- 319A	14.1- Office 1 - Floor	None Detected	144 Square	No	No change in material condition.
10	16 - Library	319 MISC	Carpet & Glue- Lt Grey & Drk Grey	HMS-B16084- 319A	14.2- Office 2 - Floor	None Detected	120 Square	No	No change in material condition.
10	16 - Library	319 MISC	Carpet & Glue- Lt Grey & Drk Grey	HMS-B16084- 319A	14.3- Office 3 - Floor	None Detected	120 Square	No	No change in material condition.
10	16 - Library	449 MISC	Carpet & Mastic- Grey Multi (Lib)	PJ72367- 449A	10- Main reading room - Floor	None Detected	3264 Square	No	No change in material condition. W/ red accents
10	16 - Library	453 MISC	Concrete	HMS-F05253- 453A	01- Custodial at stairway - Floor	None Detected	300 Square	No	No change in material condition.
10	16 - Library	0 NON	Brick red	NOT SAMPLED	Various Locations	Non-Suspect			No change in material condition.
10	16 - Library	0 NON	Ceramic tile floor	NOT SAMPLED	02.1- Faculty lounge restroom - Floor	Non-Suspect	144 Square	No	No change in material condition.
10	16 - Library	0 NON	Fiberglass batts	NOT SAMPLED	Various Locations	Non-Suspect			No change in material condition.

## ***Forensic Analytical Consulting Services, Inc.***

### **AHERA Three Year Re-Inspection**

**District:** Kern High School District

**Site:** Arvin High School

**Project Number:** PJ72367

**Date of Re-inspection:** 5/17/2023

#	Building Name	Mat'l # Class	Material	Sample Number(s)	Location	Percent Asbestos	Feet	Friable	Condition & Comments
10	16 - Library	0 NON	Wood	NOT SAMPLED	Various Locations	Non-Suspect			No change in material condition.
10	16 - Library	0 NON	Wood Panel	NOT SAMPLED	05A- Media studio storage area - Walls	Non-Suspect	1344 Square	No	No change in material condition.

## Forensic Analytical Consulting Services, Inc.

### AHERA Three Year Re-Inspection

**District:** Kern High School District

**Site:** Arvin High School

**Project Number:** PJ72367

**Date of Re-inspection:** 5/17/2023

### 17- Maintenance building

### Building Comment:

#	Building Name	Mat'l # Class	Material	Sample Number(s)	Location	Percent Asbestos	Feet	Friable	Condition & Comments
1	17- Maintenance building	1 MISC	Plaster (1952)	PJ48019- 1A, 1B	01- Custodial shop - Ceiling/Wall	None Detected	2720 Square	No	No change in material condition. Sampled by SISC
1	17- Maintenance building	1 MISC	Plaster (1952)	PJ48019- 1A, 1B	03- Hall - Ceiling	None Detected	195 Square	No	No change in material condition. Sampled by SISC
1	17- Maintenance building	1 MISC	Plaster (1952)	PJ48019- 1A, 1B	04- Entry corridor - Walls/Ceiling	None Detected	164 Square	No	No change in material condition. Sampled by SISC
1	17- Maintenance building	1 MISC	Plaster (1952)	PJ48019- 1A, 1B	05- Office - Walls/Ceiling	None Detected	508 Square	No	No change in material condition. Sampled by SISC
1	17- Maintenance building	1 MISC	Plaster (1952)	PJ48019- 1A, 1B	06- Locker Room - Walls/Ceiling	None Detected	351 Square	No	No change in material condition. Sampled by SISC
1	17- Maintenance building	1 MISC	Plaster (1952)	PJ48019- 1A, 1B	06.1- Restroom - Ceiling	None Detected	42 Square	No	No change in material condition. Sampled by SISC
1	17- Maintenance building	1 MISC	Plaster (1952)	PJ48019- 1A, 1B	07- Break room vestibule - Walls/Ceiling	None Detected	552 Square	No	No change in material condition. Sampled by SISC
1	17- Maintenance building	1 MISC	Plaster (1952)	PJ48019- 1A, 1B	08- Tool storage - Walls/Ceiling	None Detected	1468 Square	No	No change in material condition. Sampled by SISC
1	17- Maintenance building	1 MISC	Plaster (1952)	PJ48019- 1A, 1B	09- Break room - Walls/Ceiling	None Detected	1310 Square	No	No change in material condition. Sampled by SISC
1	17- Maintenance building	1 MISC	Plaster (1952)	PJ48019- 1A, 1B	10- Boiler room - Ceiling	None Detected	2250 Square	No	No change in material condition. Sampled by SISC
1	17- Maintenance building	1 MISC	Plaster (1952)	PJ48019- 1A, 1B	13- Classroom 40 - Walls/Walls/Ceiling	None Detected	1963 Square	No	No change in material condition. Sampled by SISC
1	17- Maintenance building	1 MISC	Plaster (1952)	PJ48019- 1A, 1B	13.1- Classroom Storage - Walls	None Detected	336 Square	No	No change in material condition. Sampled by SISC

## Forensic Analytical Consulting Services, Inc.

### AHERA Three Year Re-Inspection

**District:** Kern High School District

**Site:** Arvin High School

**Project Number:** PJ72367

**Date of Re-inspection:** 5/17/2023

1	17- Maintenance building	3 TSI	TSI pipe straights	NOT SAMPLED	06- Locker Room - TSI	50 - 90 %		Yes	Material in GOOD condition. No change in material condition. Sampled by SISC, known to contain asbestos.
1	17- Maintenance building	3 TSI	TSI pipe straights	NOT SAMPLED	Attic - Pipes	50 - 90 %		Yes	Material in GOOD condition. No change in material condition. Sampled by SISC, known to contain asbestos.
1	17- Maintenance building	4 TSI	TSI mudded elbows	NOT SAMPLED	06- Locker Room - TSI	50 - 90 %		Yes	Material in GOOD condition. No change in material condition. Sampled by SISC, known to contain asbestos.
1	17- Maintenance building	4 TSI	TSI mudded elbows	NOT SAMPLED	Attic - Pipes	50 - 90 %		Yes	Material in GOOD condition. No change in material condition. Sampled by SISC, known to contain asbestos.
1	17- Maintenance building	7 MISC	Stucco exterior (1952)	HMS-KHSD-AHS-F0525 3- 7A	02- Recieving - Ceiling	None Detected	810 Square	No	No change in material condition.
1	17- Maintenance building	7 MISC	Stucco exterior (1952)	HMS-KHSD-AHS-F0525 3- 7A	Exterior - Overhangs	None Detected	430	No	No change in material condition.
1	17- Maintenance building	12 MISC	Floor tile 12" white w/ grey streaks	HMS-KHSD-AHS-F0525 3- 12A	03- Hall - Floor	None Detected	97 Square	No	No change in material condition. 1952 buildings.
1	17- Maintenance building	12 MISC	Floor tile 12" white w/ grey streaks	HMS-KHSD-AHS-F0525 3- 12A	04- Entry corridor - Floor	None Detected	56 Square	No	No change in material condition. 1952 buildings.
1	17- Maintenance building	12 MISC	Floor tile 12" white w/ grey streaks	HMS-KHSD-AHS-F0525 3- 12A	06- Locker Room - Floor	None Detected	63 Square	No	No change in material condition. 1952 buildings.
1	17- Maintenance building	12 MISC	Floor tile 12" white w/ grey streaks	HMS-KHSD-AHS-F0525 3- 12A	07- Break room vestibule - Floor	None Detected	45 Square	No	No change in material condition. 1952 buildings.
1	17- Maintenance building	12 MISC	Floor tile 12" white w/ grey streaks	HMS-KHSD-AHS-F0525 3- 12A	09- Break room - Floor	None Detected	204 Square	No	No change in material condition. 1952 buildings.
1	17- Maintenance building	12 MISC	Floor tile 12" white w/ grey streaks	HMS-KHSD-AHS-F0525 3- 12A	13- Classroom 40 - Floor	None Detected	874 Square	No	No change in material condition. Material has been REMOVED. 1952 buildings.
1	17- Maintenance building	16 MISC	Window putty exterior	HMS-KHSD-AHS-F0525 3- 16A, 16B, 16C, 16D	Exterior - Window	<1 %		No	Material in GOOD condition. No change in material condition. 1952 buildings, gym, maintenance, and industrial arts.

## Forensic Analytical Consulting Services, Inc.

### AHERA Three Year Re-Inspection

**District:** Kern High School District

**Site:** Arvin High School

**Project Number:** PJ72367

**Date of Re-inspection:** 5/17/2023

#	Building Name	Mat'l # Class	Material	Sample Number(s)	Location	Percent Asbestos	Feet	Friable	Condition & Comments
1	17- Maintenance building	20 MISC	Acoustic ceiling tile 1 x 2 random hole	HMS-KHSD-AHS-F05253- 20A	05- Office - Ceiling	None Detected	112 Square	No	No change in material condition.
1	17- Maintenance building	20 MISC	Acoustic ceiling tile 1 x 2 random hole	HMS-KHSD-AHS-F05253- 20A	13- Classroom 40 - Ceiling	None Detected	874 Square	No	No change in material condition. Material has been REMOVED.
1	17- Maintenance building	21 MISC	Baseboard 4" black	HMS-KHSD-AHS-F05253- 21A	03- Hall - Baseboard	None Detected	88 Linear	No	No change in material condition.
1	17- Maintenance building	21 MISC	Baseboard 4" black	HMS-KHSD-AHS-F05253- 21A	04- Entry corridor - Baseboard	None Detected	30 Linear	No	No change in material condition.
1	17- Maintenance building	21 MISC	Baseboard 4" black	HMS-KHSD-AHS-F05253- 21A	05- Office - Baseboard	None Detected	44 Linear	No	No change in material condition.
1	17- Maintenance building	21 MISC	Baseboard 4" black	HMS-KHSD-AHS-F05253- 21A	06- Locker Room - Baseboard	None Detected	32 Linear	No	No change in material condition.
1	17- Maintenance building	21 MISC	Baseboard 4" black	HMS-KHSD-AHS-F05253- 21A	07- Break room vestibule - Baseboard	None Detected	42 Linear	No	No change in material condition.
1	17- Maintenance building	21 MISC	Baseboard 4" black	HMS-KHSD-AHS-F05253- 21A	09- Break room - Baseboard	None Detected	82 Linear	No	No change in material condition.
1	17- Maintenance building	21 MISC	Baseboard 4" black	HMS-KHSD-AHS-F05253- 21A	13- Classroom 40 - Baseboard	None Detected	122 Linear	No	No change in material condition. Material has been REMOVED.
1	17- Maintenance building	22 MISC	Carpet red (1952 buildings)	HMS-KHSD-AHS-F05253- 22A	05- Office - Floor	None Detected	112 Square	No	No change in material condition. Material has been REMOVED.
1	17- Maintenance building	23 MISC	Acoustic ceiling tiles 12" random hole	HMS-KHSD-AHS-F05253- 23A	09- Break room - Walls/Ceiling	None Detected	572 Square	No	No change in material condition.
1	17- Maintenance building	86 MISC	Floor tile 12" black	HMS-KHSD-AHS-F05253- 86A	03- Hall - Floor	None Detected	98 Square	No	No change in material condition. New installation.
1	17- Maintenance building	86 MISC	Floor tile 12" black	HMS-KHSD-AHS-F05253- 86A	04- Entry corridor - Floor	None Detected	28 Square	No	No change in material condition. New installation.

## Forensic Analytical Consulting Services, Inc.

### AHERA Three Year Re-Inspection

**District:** Kern High School District

**Site:** Arvin High School

**Project Number:** PJ72367

**Date of Re-inspection:** 5/17/2023

#	Building Name	Mat'l # Class	Material	Sample Number(s)	Location	Percent Asbestos	Feet	Friable	Condition & Comments
1	17- Maintenance building	86 MISC	Floor tile 12" black	HMS-KHSD-AHS-F0525 3- 86A	06- Locker Room - Floor	None Detected	63 Square	No	No change in material condition. New installation.
1	17- Maintenance building	86 MISC	Floor tile 12" black	HMS-KHSD-AHS-F0525 3- 86A	07- Break room vestibule - Floor	None Detected	45 Square	No	No change in material condition. New installation.
1	17- Maintenance building	86 MISC	Floor tile 12" black	HMS-KHSD-AHS-F0525 3- 86A	09- Break room - Floor	None Detected	204 Square	No	No change in material condition. New installation.
1	17- Maintenance building	100 MISC	False ceiling panel 2 x 4 sm. fissure	HMS-KHSD-AHS-F0525 3- 100A	13- Classroom 40 - Ceiling	None Detected	874 Square	Yes	No change in material condition.
1	17- Maintenance building	178 MISC	Built up roofing (maintenance)	HMS-KHSD-AHS-F0525 3- 178A, 178B, 178C	Exterior - Roofs	None Detected		No	No change in material condition.
1	17- Maintenance building	179 MISC	Penetration mastic ((maintenance))	HMS-KHSD-AHS-F0525 3- 179A	Exterior - Roof	None Detected		No	No change in material condition.
1	17- Maintenance building	321 MISC	VFT 12" Grey w/ Multi Color Specs	HMS-B16084- 321A, 321B, 321C, 321D	13- Classroom 40 - Floor	None Detected	874 Square	No	No change in material condition.
1	17- Maintenance building	321 MISC	VFT 12" Grey w/ Multi Color Specs	HMS-B16084- 321A, 321B, 321C, 321D	13.1- Classroom Storage - Floor	None Detected	128 Square	No	No change in material condition.
1	17- Maintenance building	326 MISC	Baseboard & glue 4" Brown	HMS-B16084- 326A, 326B, 326C	13- Classroom 40 - Baseboard	None Detected	122 Linear	No	No change in material condition.
1	17- Maintenance building	326 MISC	Baseboard & glue 4" Brown	HMS-B16084- 326A, 326B, 326C	13.1- Classroom Storage - Baseboard	None Detected	48 Linear	No	No change in material condition.
1	17- Maintenance building	330 MISC	False ceiling panel 2 x 4 sm. fissure	HMS-B16084- 330A	13.1- Classroom Storage - Ceiling	None Detected	128 Square	Yes	No change in material condition.
1	17- Maintenance building	380 MISC	Brick & mortar (IA)	PJ48019- 380A	01- Custodial shop - Walls	None Detected	2520 Square	No	No change in material condition.

## Forensic Analytical Consulting Services, Inc.

### AHRA Three Year Re-Inspection

**District:** Kern High School District

**Site:** Arvin High School

**Project Number:** PJ72367

**Date of Re-inspection:** 5/17/2023

#	Building Name	Mat'l # Class	Material	Sample Number(s)	Location	Percent Asbestos	Feet	Friable	Condition & Comments
1	17- Maintenance building	384 MISC	Carpet & glue- blue multi (M&O)	PJ72367-384A	05- Office - Floor	None Detected	112 Square	No	Material in GOOD condition. No change in material condition.
1	17- Maintenance building	385 MISC	2" Ceramic tile & grout- grey (M&O)	HMS-F05253-385A	06.1- Restroom - Floor	None Detected	42 Square	No	Material in GOOD condition. No change in material condition.
1	17- Maintenance building	386 MISC	4" Ceramic tile & grout- White (M&O)	HMS-F05253-386A	06.1- Restroom - Walls	None Detected	234 Square	No	Material in GOOD condition. No change in material condition.
1	17- Maintenance building	453 MISC	Concrete	HMS-F05253-453A	01- Custodial shop - Floor/Baseboard	None Detected	2180 Square	No	No change in material condition.
1	17- Maintenance building	453 MISC	Concrete	HMS-F05253-453A	02- Recieving - Floor	None Detected	810 Square	No	No change in material condition.
1	17- Maintenance building	453 MISC	Concrete	HMS-F05253-453A	06- Locker Room - Floor/Baseboard	None Detected	95 Square	No	No change in material condition.
1	17- Maintenance building	453 MISC	Concrete	HMS-F05253-453A	08- Tool storage - Floor	None Detected	390 Square	No	No change in material condition.
1	17- Maintenance building	453 MISC	Concrete	HMS-F05253-453A	09- Break room - Floor/Baseboard	None Detected	490 Square	No	No change in material condition.
1	17- Maintenance building	453 MISC	Concrete	HMS-F05253-453A	10- Boiler room - Floor	None Detected	2250 Square	No	No change in material condition.
1	17- Maintenance building	453 MISC	Concrete	HMS-F05253-453A	11- Transformer room - Floor/Ceiling	None Detected	782 Square	No	No change in material condition.
1	17- Maintenance building	453 MISC	Concrete	HMS-F05253-453A	12- Electrical panel - Floor/Ceiling	None Detected	800 Square	No	No change in material condition.
1	17- Maintenance building	900 MISC	Fire door	NOT SAMPLED	11- Transformer room - Walls	Assumed	35 Square	No	Material in GOOD condition. No change in material condition.
1	17- Maintenance building	0 NON	Brick red	NOT SAMPLED	Various Locations	Non-Suspect			No change in material condition.



***Forensic Analytical Consulting Services, Inc.***  
**AHERA Three Year Re-Inspection**

**District:** Kern High School District

**Project Number:** PJ72367

**Site:** Arvin High School

**Date of Re-inspection:** 5/17/2023

#	Building Name	Mat'l # Class	Material	Sample Number(s)	Location	Percent Asbestos	Feet	Friable	Condition & Comments
1	17- Maintenance building	0 NON	Fiberglass pipe insulation	NOT SAMPLED	10- Boiler room - TSI	Non-Suspect		No	No change in material condition.
1	17- Maintenance building	0 NON	Wood	NOT SAMPLED	Various Locations	Non-Suspect			No change in material condition.

## Forensic Analytical Consulting Services, Inc.

### AHRA Three Year Re-Inspection

**District:** Kern High School District

**Site:** Arvin High School

**Project Number:** PJ72367

**Date of Re-inspection:** 5/17/2023

### 18 - Gymnasium

### Building Comment:

#	Building Name	Mat'l # Class	Material	Sample Number(s)	Location	Percent Asbestos	Feet	Friable	Condition & Comments
5	18 - Gymnasium	3 TSI	TSI pipe straights	NOT SAMPLED	06- East ticket booth - Crawl space	50 - 90 %	15 Linear	Yes	No change in material condition. Material has been REMOVED. Comment: Chase access, but no TSI in ticket booth Removed Sampled by SISC, known to contain asbestos.
5	18 - Gymnasium	3 TSI	TSI pipe straights	NOT SAMPLED	07- West ticket booth - Crawl space	50 - 90 %	15 Linear	Yes	No change in material condition. Material has been REMOVED. Comment: Chase access, but no TSI in ticket booth Removed Sampled by SISC, known to contain asbestos.
5	18 - Gymnasium	3 TSI	TSI pipe straights	NOT SAMPLED	24.1- Dance room storage closet - east - TSI	50 - 90 %	20 Linear	Yes	Material in GOOD condition. No change in material condition. Material has been REMOVED. Removed by ASI 2020 Sampled by SISC, known to contain asbestos.
5	18 - Gymnasium	3 TSI	TSI pipe straights	NOT SAMPLED	24.2- Battery room in closet in dance room - east - Pipes	50 - 90 %		Yes	No change in material condition. Material has been REMOVED. Removed by ASI 2019 Sampled by SISC, known to contain asbestos.
5	18 - Gymnasium	3 TSI	TSI pipe straights	NOT SAMPLED	Attic - Pipes	50 - 90 %		Yes	Material in GOOD condition. No change in material condition. Sampled by SISC, known to contain asbestos.
5	18 - Gymnasium	4 TSI	TSI mudded elbows	NOT SAMPLED	06- East ticket booth - Crawl space	50 - 90 %	4 Joint(s)	Yes	No change in material condition. Material has been REMOVED. Comment: Pipe chase access, but no TSI in the ticket booth Removed Sampled by SISC, known to contain asbestos.
5	18 - Gymnasium	4 TSI	TSI mudded elbows	NOT SAMPLED	07- West ticket booth - Crawl space	50 - 90 %	4 Joint(s)	Yes	No change in material condition. Material has been REMOVED. Comment: Chase access, but no TSI in ticket booth Removed Sampled by SISC, known to contain asbestos.
5	18 - Gymnasium	4 TSI	TSI mudded elbows	NOT SAMPLED	24.2- Battery room in closet in dance room - east - Pipes	50 - 90 %		Yes	No change in material condition. Material has been REMOVED. Removed by ASI 2019 Sampled by SISC, known to contain asbestos.
5	18 - Gymnasium	4 TSI	TSI mudded elbows	NOT SAMPLED	25.1- Dance room storage closet - west - Pipes	50 - 90 %	4 Joint(s)	Yes	No change in material condition. Sampled by SISC, known to contain asbestos.

## Forensic Analytical Consulting Services, Inc.

### AHERA Three Year Re-Inspection

**District:** Kern High School District

**Site:** Arvin High School

**Project Number:** PJ72367

**Date of Re-inspection:** 5/17/2023

#	Building Name	Mat'l # Class	Material	Sample Number(s)	Location	Percent Asbestos	Feet	Friable	Condition & Comments
5	18 - Gymnasium	4 TSI	TSI mudded elbows	NOT SAMPLED	Attic - Pipes	50 - 90 %		Yes	Material in GOOD condition. No change in material condition. Sampled by SISC, known to contain asbestos.
5	18 - Gymnasium	14 MISC	Drywall unfinished with JC	HMS-KHSD-AHS-F0525 3- 14A	12.3- Plumbers chase - Walls	None Detected	14 Square	No	No change in material condition.
5	18 - Gymnasium	40 MISC	Floor tile 9" grey w/ black streaks	HMS-KHSD-AHS-F0525 3- 40A	08.1- Closet in rotc room - Floor	7 %	48 Square	No	No change in material condition. Material has been REMOVED. Remove
5	18 - Gymnasium	40 MISC	Floor tile 9" grey w/ black streaks	HMS-KHSD-AHS-F0525 3- 40A	19- Stairwell - Floor	7 %	20 Square	No	Material in GOOD condition. Material has been REMOVED. Remove
5	18 - Gymnasium	40 MISC	Floor tile 9" grey w/ black streaks	HMS-KHSD-AHS-F0525 3- 40A	29- Rear stairwell - Floor	7 %	165 Square	No	No change in material condition. Material has been REMOVED. Remove
5	18 - Gymnasium	40 MISC	Floor tile 9" grey w/ black streaks	HMS-KHSD-AHS-F0525 3- 40A	30- Stairwell - east - Floor	7 %	126 Square	No	Material in GOOD condition. Material has been REMOVED. Remove
5	18 - Gymnasium	41 MISC	Floor tile 12" white w/ beige & grey sp	HMS-KHSD-AHS-F0525 3- 41A, 41B, 41C	01- Foyer - Floor	None Detected	1035 Square	No	No change in material condition. Material has been REMOVED.
5	18 - Gymnasium	41 MISC	Floor tile 12" white w/ beige & grey sp	HMS-KHSD-AHS-F0525 3- 41A, 41B, 41C	04- East entry - Floor	None Detected	78 Square	No	No change in material condition.
5	18 - Gymnasium	41 MISC	Floor tile 12" white w/ beige & grey sp	HMS-KHSD-AHS-F0525 3- 41A, 41B, 41C	09- West entry - Floor	None Detected	78 Square	No	No change in material condition.
5	18 - Gymnasium	41 MISC	Floor tile 12" white w/ beige & grey sp	HMS-KHSD-AHS-F0525 3- 41A, 41B, 41C	26- Men's restroom - Floor	None Detected	176 Square	No	No change in material condition.
5	18 - Gymnasium	41 MISC	Floor tile 12" white w/ beige & grey sp	HMS-KHSD-AHS-F0525 3- 41A, 41B, 41C	26.1- Custodial closet in men's restroom - Floor	None Detected	40 Square	No	No change in material condition.
5	18 - Gymnasium	41 MISC	Floor tile 12" white w/ beige & grey sp	HMS-KHSD-AHS-F0525 3- 41A, 41B, 41C	27- Women's restroom - Floor	None Detected	176 Square	No	No change in material condition.
5	18 - Gymnasium	41 MISC	Floor tile 12" white w/ beige & grey sp	HMS-KHSD-AHS-F0525 3- 41A, 41B, 41C	27.1- Custodial closet in women's restroom - Floor	None Detected	40 Square	No	No change in material condition.

## Forensic Analytical Consulting Services, Inc.

### AHRA Three Year Re-Inspection

**District:** Kern High School District

**Site:** Arvin High School

**Project Number:** PJ72367

**Date of Re-inspection:** 5/17/2023

#	Building Name	Mat'l # Class	Material	Sample Number(s)	Location	Percent Asbestos	Feet	Friable	Condition & Comments
5	18 - Gymnasium	41 MISC	Floor tile 12" white w/ beige & grey sp	HMS-KHSD-AHS-F0525 3- 41A, 41B, 41C	33- Balcony - Floor	None Detected	235 Square	No	No change in material condition.
5	18 - Gymnasium	42 SURF	Plaster (1948)	HMS-B16084- 42A, 42B, 42C, 42D, 42E	12.3- Plumbers chase - Walls/Ceiling	None Detected	176 Square	No	No change in material condition. Sampled by SISC, proven not to contain asbestos.
5	18 - Gymnasium	42 SURF	Plaster (1948)	HMS-B16084- 42A, 42B, 42C, 42D, 42E	23.2- Staff RR - Walls/Ceiling	None Detected	1200 Square	No	No change in material condition. Sampled by SISC, proven not to contain asbestos.
5	18 - Gymnasium	42 SURF	Plaster (1948)	HMS-B16084- 42A, 42B, 42C, 42D, 42E	24- Dance room - east - Walls/Ceiling	None Detected	3420 Square	No	No change in material condition. Sampled by SISC, proven not to contain asbestos.
5	18 - Gymnasium	42 SURF	Plaster (1948)	HMS-B16084- 42A, 42B, 42C, 42D, 42E	24.1- Dance room storage closet - east - Walls/Ceiling	None Detected	920 Square	No	No change in material condition. Sampled by SISC, proven not to contain asbestos.
5	18 - Gymnasium	42 SURF	Plaster (1948)	HMS-B16084- 42A, 42B, 42C, 42D, 42E	25- Dance room - west - Walls/Ceiling	None Detected	3055 Square	No	No change in material condition. Sampled by SISC, proven not to contain asbestos.
5	18 - Gymnasium	42 SURF	Plaster (1948)	HMS-B16084- 42A, 42B, 42C, 42D, 42E	25.1- Dance room storage closet - west - Walls/Ceiling	None Detected	1335 Square	No	No change in material condition. Sampled by SISC, proven not to contain asbestos.
5	18 - Gymnasium	43 MISC	Acoustic ceiling tiles fissured (1948)	HMS-KHSD-AHS-F0525 3- 43A	01- Foyer - Ceiling	<1 %	1035 Square	No	Material in GOOD condition. No change in material condition.
5	18 - Gymnasium	43 MISC	Acoustic ceiling tiles fissured (1948)	HMS-KHSD-AHS-F0525 3- 43A	33- Balcony - Ceiling	<1 %	176 Square	No	Material in GOOD condition. No change in material condition.
5	18 - Gymnasium	45 MISC	Acoustic ceiling tile 12" uniform holes	HMS-KHSD-AHS-F0525 3- 45A, 45B	03- Basketball court - Ceiling	None Detected	13200 Square	No	No change in material condition.
5	18 - Gymnasium	45 MISC	Acoustic ceiling tile 12" uniform holes	HMS-KHSD-AHS-F0525 3- 45A, 45B	08- ASB Room 39 - Ceiling	None Detected	1080 Square	No	No change in material condition. Material has been REMOVED.

## Forensic Analytical Consulting Services, Inc.

### AHRA Three Year Re-Inspection

**District:** Kern High School District

**Site:** Arvin High School

**Project Number:** PJ72367

**Date of Re-inspection:** 5/17/2023

#	Building Name	Mat'l # Class	Material	Sample Number(s)	Location	Percent Asbestos	Feet	Friable	Condition & Comments
5	18 - Gymnasium	45 MISC	Acoustic ceiling tile 12" uniform holes	HMS-KHSD-AHS-F05253-45A, 45B	18- West Corridor - Ceiling	None Detected	715 Square	No	No change in material condition.
5	18 - Gymnasium	45 MISC	Acoustic ceiling tile 12" uniform holes	HMS-KHSD-AHS-F05253-45A, 45B	19- Stairwell - Ceiling	None Detected	100 Square	No	No change in material condition.
5	18 - Gymnasium	45 MISC	Acoustic ceiling tile 12" uniform holes	HMS-KHSD-AHS-F05253-45A, 45B	24- Dance room - east - Ceiling	None Detected	1500 Square	No	No change in material condition.
5	18 - Gymnasium	45 MISC	Acoustic ceiling tile 12" uniform holes	HMS-KHSD-AHS-F05253-45A, 45B	25- Dance room - west - Ceiling	None Detected	1500 Square	No	No change in material condition.
5	18 - Gymnasium	45 MISC	Acoustic ceiling tile 12" uniform holes	HMS-KHSD-AHS-F05253-45A, 45B	29- Rear stairwell - Ceiling	None Detected	220 Square	No	No change in material condition.
5	18 - Gymnasium	45 MISC	Acoustic ceiling tile 12" uniform holes	HMS-KHSD-AHS-F05253-45A, 45B	30- Stairwell - east - Ceiling	None Detected	126 Square	No	No change in material condition.
5	18 - Gymnasium	45 MISC	Acoustic ceiling tile 12" uniform holes	HMS-KHSD-AHS-F05253-45A, 45B	33- Balcony - Ceiling	None Detected	59 Square	No	No change in material condition.
5	18 - Gymnasium	46 MISC	Baseboard 4" brown (1948)	HMS-KHSD-AHS-F05253-46A	01- Foyer - Baseboard	None Detected	136 Linear	No	No change in material condition. Material has been REMOVED.
5	18 - Gymnasium	46 MISC	Baseboard 4" brown (1948)	HMS-KHSD-AHS-F05253-46A	04- East entry - Baseboard	None Detected	38 Linear	No	No change in material condition.
5	18 - Gymnasium	46 MISC	Baseboard 4" brown (1948)	HMS-KHSD-AHS-F05253-46A	27.1- Custodial closet in women's restroom - Baseboard	None Detected	26 Linear	No	No change in material condition.
5	18 - Gymnasium	47 MISC	Floor tile 12" beige w/ brown streaks	HMS-KHSD-AHS-F05253-47A	16- East Corridor - Floor	None Detected	245 Square	No	No change in material condition.
5	18 - Gymnasium	49 MISC	Window putty exterior (1948)	HMS-KHSD-AHS-F05253-49A	Exterior - Window	None Detected		No	No change in material condition.

## Forensic Analytical Consulting Services, Inc.

### AHERA Three Year Re-Inspection

**District:** Kern High School District

**Site:** Arvin High School

**Project Number:** PJ72367

**Date of Re-inspection:** 5/17/2023

#	Building Name	Mat'l # Class	Material	Sample Number(s)	Location	Percent Asbestos	Feet	Friable	Condition & Comments
5	18 - Gymnasium	50 MISC	Stucco exterior (1948)	HMS-KHSD-AHS-F0525 3- 50A, 50B, 50C, 50D, 50E	Exterior - Overhangs	None Detected		No	No change in material condition.
5	18 - Gymnasium	51 MISC	Lino white w/ tan	HMS-KHSD-AHS-F0525 3- 51A	02- Snack bar - Floor	5 %	55 Square	No	No change in material condition. Material has been REMOVED. Remove
5	18 - Gymnasium	52 MISC	Sealant on ducts (1948)	HMS-KHSD-AHS-F0525 3- 52A	26.1- Custodial closet in men's restroom - Misc.	None Detected	10 Square	No	No change in material condition.
5	18 - Gymnasium	52 MISC	Sealant on ducts (1948)	HMS-KHSD-AHS-F0525 3- 52A	27.1- Custodial closet in women's restroom - Misc.	None Detected	184 Square	No	No change in material condition.
5	18 - Gymnasium	52 MISC	Sealant on ducts (1948)	HMS-KHSD-AHS-F0525 3- 52A	Exterior - HVAC	None Detected		No	No change in material condition.
5	18 - Gymnasium	53 MISC	Ceramic tile grout 4" green	HMS-KHSD-AHS-F0525 3- 53A	03- Basketball court - Walls	None Detected	20 Square	No	No change in material condition. Painted white.
5	18 - Gymnasium	54 MISC	Partition wall rolling	HMS-KHSD-AHS-F0525 3- 54A	03- Basketball court - Walls	None Detected		No	No change in material condition.
5	18 - Gymnasium	59 MISC	Ceramic tile grout 4" green or white	HMS-KHSD-AHS-F0525 3- 59A	26- Men's restroom - Walls	None Detected	540 Square	No	No change in material condition.
5	18 - Gymnasium	59 MISC	Ceramic tile grout 4" green or white	HMS-KHSD-AHS-F0525 3- 59A	26.1- Custodial closet in men's restroom - Walls	None Detected	234 Square	No	No change in material condition.
5	18 - Gymnasium	59 MISC	Ceramic tile grout 4" green or white	HMS-KHSD-AHS-F0525 3- 59A	27- Women's restroom - Walls	None Detected	540 Square	No	No change in material condition.
5	18 - Gymnasium	59 MISC	Ceramic tile grout 4" green or white	HMS-KHSD-AHS-F0525 3- 59A	27.1- Custodial closet in women's restroom - Walls	None Detected	234 Square	No	No change in material condition.
5	18 - Gymnasium	66 MISC	Drywall textured	HMS-KHSD-AHS-F0525 3- 66A, 66B, 66C	16- East Corridor - Walls/Ceiling	None Detected	1253 Square	No	No change in material condition.

## Forensic Analytical Consulting Services, Inc.

### AHERA Three Year Re-Inspection

**District:** Kern High School District

**Site:** Arvin High School

**Project Number:** PJ72367

**Date of Re-inspection:** 5/17/2023

#	Building Name	Mat'l # Class	Material	Sample Number(s)	Location	Percent Asbestos	Feet	Friable	Condition & Comments
5	18 - Gymnasium	69 MISC	Drywall smooth (1948)	HMS-KHSD-AHS-F0525 3- 69A, 69B	26.1- Custodial closet in men's restroom - Walls	2 - 5 %	234 Square	No	No change in material condition. Material has been REMOVED. Remove
5	18 - Gymnasium	69 MISC	Drywall smooth (1948)	HMS-KHSD-AHS-F0525 3- 69A, 69B	27.1- Custodial closet in women's restroom - Walls	2 - 5 %	234 Square	No	No change in material condition. Material has been REMOVED. Remove
5	18 - Gymnasium	77 MISC	Baseboard 4" green marbled	HMS-KHSD-AHS-F0525 3- 77A	16- East Corridor - Baseboard	None Detected	84 Linear	No	No change in material condition.
5	18 - Gymnasium	93 MISC	False ceiling panel 2 x 4 sm. fissure	HMS-KHSD-AHS-F0525 3- 93A	17- Weight Room - Ceiling	None Detected	2200 Square	Yes	No change in material condition.
5	18 - Gymnasium	119 MISC	Linoleum grey	HMS-KHSD-AHS-F0525 3- 119A	12.1- Trainers Room - Floor	None Detected	400 Square	Yes	No change in material condition.
5	18 - Gymnasium	119 MISC	Linoleum grey	HMS-KHSD-AHS-F0525 3- 119A	15.5- Staff Lockers - Floor	None Detected	280 Square	Yes	No change in material condition.
5	18 - Gymnasium	119 MISC	Linoleum grey	HMS-KHSD-AHS-F0525 3- 119A	23.2- Staff RR - Floor	None Detected	234 Square	Yes	No change in material condition.
5	18 - Gymnasium	196 MISC	Built up roofing (Gymnasium)	HMS-KHSD-AHS-F0525 3- 196A, 196B, 196C, 196D, 196E, 196F, 196G, 196H, 196I, 196J	Exterior - Roofs	None Detected		No	No change in material condition.
5	18 - Gymnasium	197 MISC	Penetration mastic (gym)	HMS-KHSD-AHS-F0525 3- 197A, 197B, 197C, 197D	Exterior - Roof	10 %		No	Material in GOOD condition. Material has been REMOVED. Removed
5	18 - Gymnasium	320 MISC	FRP - White	PJ48019- 320A, 320B	02- Snack bar - Walls	None Detected	198 Square	No	No change in material condition.
5	18 - Gymnasium	320 MISC	FRP - White	PJ48019- 320A, 320B	21- Custodial closet - Walls	None Detected	102 Square	No	No change in material condition.
5	18 - Gymnasium	352 MISC	Sheet flooring- grey (Gym)	HMS-B16084- 352A	02- Snack bar - Floor	None Detected	92 Square	No	No change in material condition.



## Forensic Analytical Consulting Services, Inc.

### AHERA Three Year Re-Inspection

**District:** Kern High School District

**Site:** Arvin High School

**Project Number:** PJ72367

**Date of Re-inspection:** 5/17/2023

#	Building Name	Mat'l # Class	Material	Sample Number(s)	Location	Percent Asbestos	Feet	Friable	Condition & Comments
5	18 - Gymnasium	353 MISC	Baseboard & Glue - Black L Shape	HMS-B16084- 353A	03- Basketball court - Baseboard	None Detected	460 Linear	No	No change in material condition.
5	18 - Gymnasium	354 MISC	Floor tile & mastic - 12" Brown	HMS-B16084- 354A	05- Admissions Counselor - Floor	None Detected	324 Square	No	No change in material condition.
5	18 - Gymnasium	354 MISC	Floor tile & mastic - 12" Brown	HMS-B16084- 354A	08- ASB Room 39 - Floor	None Detected	324 Square	No	No change in material condition.
5	18 - Gymnasium	407 MISC	Floor tile & mastic- 12" Tan multi colo	PJ48019- 407A	01- Foyer - Floor	None Detected	1035 Square	No	No change in material condition.
5	18 - Gymnasium	407 MISC	Floor tile & mastic- 12" Tan multi colo	PJ48019- 407A	01.1- Foyer Closet East - Floor	None Detected	40 Square	No	No change in material condition.
5	18 - Gymnasium	407 MISC	Floor tile & mastic- 12" Tan multi colo	PJ48019- 407A	02- Snack bar - Floor	None Detected	161 Square	No	No change in material condition.
5	18 - Gymnasium	407 MISC	Floor tile & mastic- 12" Tan multi colo	PJ48019- 407A	05- Admissions Counselor - Floor	None Detected	1080 Square	No	No change in material condition.
5	18 - Gymnasium	407 MISC	Floor tile & mastic- 12" Tan multi colo	PJ48019- 407A	08- ASB Room 39 - Floor	None Detected	1080 Square	No	No change in material condition.
5	18 - Gymnasium	407 MISC	Floor tile & mastic- 12" Tan multi colo	PJ48019- 407A	08.1- Closet in rotc room - Floor	None Detected	48 Square	No	No change in material condition.
5	18 - Gymnasium	407 MISC	Floor tile & mastic- 12" Tan multi colo	PJ48019- 407A	10- Equipment Room (Football) - Floor	None Detected	1800 Square	No	No change in material condition.
5	18 - Gymnasium	407 MISC	Floor tile & mastic- 12" Tan multi colo	PJ48019- 407A	10.2- Equipment Office - Floor	None Detected	121 Square	No	No change in material condition.
5	18 - Gymnasium	407 MISC	Floor tile & mastic- 12" Tan multi colo	PJ48019- 407A	11- Equipment Storage - Floor	None Detected	363 Square	No	No change in material condition.
5	18 - Gymnasium	407 MISC	Floor tile & mastic- 12" Tan multi colo	PJ48019- 407A	12- Team Room - Floor	None Detected	750 Square	No	No change in material condition.



## Forensic Analytical Consulting Services, Inc.

### AHRA Three Year Re-Inspection

**District:** Kern High School District

**Site:** Arvin High School

**Project Number:** PJ72367

**Date of Re-inspection:** 5/17/2023

#	Building Name	Mat'l # Class	Material	Sample Number(s)	Location	Percent Asbestos	Feet	Friable	Condition & Comments
5	18 - Gymnasium	407 MISC	Floor tile & mastic- 12" Tan multi colo	PJ48019- 407A	15.4- Coach's office upper - Floor	None Detected	220 Square	No	No change in material condition.
5	18 - Gymnasium	407 MISC	Floor tile & mastic- 12" Tan multi colo	PJ48019- 407A	19- Stairwell - Floor	None Detected	100 Square	No	No change in material condition.
5	18 - Gymnasium	407 MISC	Floor tile & mastic- 12" Tan multi colo	PJ48019- 407A	23.1- Staff office - Floor	None Detected	414 Square	No	No change in material condition.
5	18 - Gymnasium	407 MISC	Floor tile & mastic- 12" Tan multi colo	PJ48019- 407A	29- Rear stairwell - Floor	None Detected	50 Square	No	No change in material condition.
5	18 - Gymnasium	408 MISC	Baseboard & mastic- 4" brown (Gym)	PJ48019- 408A	01- Foyer - Baseboard	None Detected	136 Linear	No	No change in material condition.
5	18 - Gymnasium	408 MISC	Baseboard & mastic- 4" brown (Gym)	PJ48019- 408A	01.1- Foyer Closet East - Baseboard	None Detected	28 Linear	No	No change in material condition.
5	18 - Gymnasium	408 MISC	Baseboard & mastic- 4" brown (Gym)	PJ48019- 408A	02- Snack bar - Baseboard	None Detected	62 Linear	No	No change in material condition.
5	18 - Gymnasium	408 MISC	Baseboard & mastic- 4" brown (Gym)	PJ48019- 408A	02.1- Snack bar closet - Baseboard	None Detected	38 Linear	No	No change in material condition.
5	18 - Gymnasium	408 MISC	Baseboard & mastic- 4" brown (Gym)	PJ48019- 408A	05- Admissions Counselor - Baseboard	None Detected	138 Linear	No	No change in material condition.
5	18 - Gymnasium	408 MISC	Baseboard & mastic- 4" brown (Gym)	PJ48019- 408A	08- ASB Room 39 - Baseboard	None Detected	138 Linear	No	No change in material condition.
5	18 - Gymnasium	408 MISC	Baseboard & mastic- 4" brown (Gym)	PJ48019- 408A	08.1- Closet in rotc room - Baseboard	None Detected	32 Linear	No	No change in material condition.
5	18 - Gymnasium	408 MISC	Baseboard & mastic- 4" brown (Gym)	PJ48019- 408A	09- West entry - Baseboard	None Detected	38 Linear	No	No change in material condition.
5	18 - Gymnasium	408 MISC	Baseboard & mastic- 4" brown (Gym)	PJ48019- 408A	10- Equipment Room (Football) - Baseboard	None Detected	180 Linear	No	No change in material condition.

## Forensic Analytical Consulting Services, Inc.

### AHRA Three Year Re-Inspection

**District:** Kern High School District

**Site:** Arvin High School

**Project Number:** PJ72367

**Date of Re-inspection:** 5/17/2023

#	Building Name	Mat'l # Class	Material	Sample Number(s)	Location	Percent Asbestos	Feet	Friable	Condition & Comments
5	18 - Gymnasium	408 MISC	Baseboard & mastic- 4" brown (Gym)	PJ48019- 408A	10.2- Equipment Office - Baseboard	None Detected	44 Linear	No	No change in material condition.
5	18 - Gymnasium	408 MISC	Baseboard & mastic- 4" brown (Gym)	PJ48019- 408A	11- Equipment Storage - Baseboard	None Detected	36 Linear	No	No change in material condition.
5	18 - Gymnasium	408 MISC	Baseboard & mastic- 4" brown (Gym)	PJ48019- 408A	12- Team Room - Baseboard	None Detected	75 Linear	No	No change in material condition.
5	18 - Gymnasium	408 MISC	Baseboard & mastic- 4" brown (Gym)	PJ48019- 408A	15- Locker room - Baseboard	None Detected	72 Linear	No	No change in material condition.
5	18 - Gymnasium	408 MISC	Baseboard & mastic- 4" brown (Gym)	PJ48019- 408A	15.3- Varisty locker room - Baseboard	None Detected	72 Linear	No	No change in material condition.
5	18 - Gymnasium	408 MISC	Baseboard & mastic- 4" brown (Gym)	PJ48019- 408A	15.4- Coach's office upper - Baseboard	None Detected	62 Linear	No	No change in material condition.
5	18 - Gymnasium	408 MISC	Baseboard & mastic- 4" brown (Gym)	PJ48019- 408A	18.1- PE Storage - Baseboard	None Detected	60 Linear	No	No change in material condition.
5	18 - Gymnasium	408 MISC	Baseboard & mastic- 4" brown (Gym)	PJ48019- 408A	20- Laundry Room - Baseboard	None Detected	60 Linear	No	No change in material condition.
5	18 - Gymnasium	408 MISC	Baseboard & mastic- 4" brown (Gym)	PJ48019- 408A	23.1- Staff office - Baseboard	None Detected	82 Linear	No	No change in material condition.
5	18 - Gymnasium	408 MISC	Baseboard & mastic- 4" brown (Gym)	PJ48019- 408A	26- Men's restroom - Baseboard	None Detected	60 Linear	No	No change in material condition.
5	18 - Gymnasium	408 MISC	Baseboard & mastic- 4" brown (Gym)	PJ48019- 408A	26.1- Custodial closet in men's restroom - Baseboard	None Detected	26 Linear	No	No change in material condition.
5	18 - Gymnasium	408 MISC	Baseboard & mastic- 4" brown (Gym)	PJ48019- 408A	27- Women's restroom - Baseboard	None Detected	60 Linear	No	No change in material condition.
5	18 - Gymnasium	408 MISC	Baseboard & mastic- 4" brown (Gym)	PJ48019- 408A	33- Balcony - Baseboard	None Detected	104 Linear	No	No change in material condition.

## Forensic Analytical Consulting Services, Inc.

### AHERA Three Year Re-Inspection

**District:** Kern High School District

**Site:** Arvin High School

**Project Number:** PJ72367

**Date of Re-inspection:** 5/17/2023

#	Building Name	Mat'l # Class	Material	Sample Number(s)	Location	Percent Asbestos	Feet	Friable	Condition & Comments
5	18 - Gymnasium	409 SURF	Plaster- Sanded (Gym)	PJ48019- 409A, 409B, 409C	01- Foyer - Walls/Ceiling	None Detected	3483 Square	No	No change in material condition.
5	18 - Gymnasium	409 SURF	Plaster- Sanded (Gym)	PJ48019- 409A, 409B, 409C	01.1- Foyer Closet East - Walls	None Detected	56 Square	No	No change in material condition.
5	18 - Gymnasium	409 SURF	Plaster- Sanded (Gym)	PJ48019- 409A, 409B, 409C	02- Snack bar - Walls	None Detected	355 Square	No	No change in material condition.
5	18 - Gymnasium	409 SURF	Plaster- Sanded (Gym)	PJ48019- 409A, 409B, 409C	02.1- Snack bar closet - Walls	None Detected	91 Square	No	No change in material condition.
5	18 - Gymnasium	409 SURF	Plaster- Sanded (Gym)	PJ48019- 409A, 409B, 409C	03- Basketball court - Walls	None Detected	6900 Square	No	No change in material condition.
5	18 - Gymnasium	409 SURF	Plaster- Sanded (Gym)	PJ48019- 409A, 409B, 409C	04- East entry - Walls/Ceiling	None Detected	458 Square	No	No change in material condition.
5	18 - Gymnasium	409 SURF	Plaster- Sanded (Gym)	PJ48019- 409A, 409B, 409C	04.1- East gym entry closet - Walls	None Detected	112 Square	No	No change in material condition.
5	18 - Gymnasium	409 SURF	Plaster- Sanded (Gym)	PJ48019- 409A, 409B, 409C	05- Admissions Counselor - Walls	None Detected	1380 Square	No	No change in material condition.
5	18 - Gymnasium	409 SURF	Plaster- Sanded (Gym)	PJ48019- 409A, 409B, 409C	06- East ticket booth - Walls/Ceiling	None Detected	128 Square	No	No change in material condition.
5	18 - Gymnasium	409 SURF	Plaster- Sanded (Gym)	PJ48019- 409A, 409B, 409C	07- West ticket booth - Walls/Ceiling	None Detected	128 Square	No	No change in material condition.
5	18 - Gymnasium	409 SURF	Plaster- Sanded (Gym)	PJ48019- 409A, 409B, 409C	08- ASB Room 39 - Walls	None Detected	1380 Square	No	No change in material condition.
5	18 - Gymnasium	409 SURF	Plaster- Sanded (Gym)	PJ48019- 409A, 409B, 409C	08.1- Closet in rotc room - Walls/Ceiling	None Detected	208 Square	No	No change in material condition.
5	18 - Gymnasium	409 SURF	Plaster- Sanded (Gym)	PJ48019- 409A, 409B, 409C	09- West entry - Walls/Ceiling	None Detected	458 Square	No	No change in material condition.

## Forensic Analytical Consulting Services, Inc.

### AHRA Three Year Re-Inspection

**District:** Kern High School District

**Site:** Arvin High School

**Project Number:** PJ72367

**Date of Re-inspection:** 5/17/2023

#	Building Name	Mat'l # Class	Material	Sample Number(s)	Location	Percent Asbestos	Feet	Friable	Condition & Comments
5	18 - Gymnasium	409 SURF	Plaster- Sanded (Gym)	PJ48019- 409A, 409B, 409C	09.1- West gym entry closet - Walls	None Detected	112 Square	No	No change in material condition.
5	18 - Gymnasium	409 SURF	Plaster- Sanded (Gym)	PJ48019- 409A, 409B, 409C	10- Equipment Room (Football) - Walls	None Detected	1800 Square	No	No change in material condition.
5	18 - Gymnasium	409 SURF	Plaster- Sanded (Gym)	PJ48019- 409A, 409B, 409C	10.1- Equipment Room Closet - Walls/Ceiling	None Detected	360 Square	No	No change in material condition.
5	18 - Gymnasium	409 SURF	Plaster- Sanded (Gym)	PJ48019- 409A, 409B, 409C	11- Equipment Storage - Walls	None Detected	440 Square	No	No change in material condition.
5	18 - Gymnasium	409 SURF	Plaster- Sanded (Gym)	PJ48019- 409A, 409B, 409C	12- Team Room - Walls	None Detected	750 Square	No	No change in material condition.
5	18 - Gymnasium	409 SURF	Plaster- Sanded (Gym)	PJ48019- 409A, 409B, 409C	12.1- Trainers Room - Walls	None Detected	50 Square	No	No change in material condition.
5	18 - Gymnasium	409 SURF	Plaster- Sanded (Gym)	PJ48019- 409A, 409B, 409C	12.2- Furnace Room - Walls/Ceiling	None Detected	176 Square	No	No change in material condition.
5	18 - Gymnasium	409 SURF	Plaster- Sanded (Gym)	PJ48019- 409A, 409B, 409C	14- Mens RR - Ceiling	None Detected	270 Square	No	No change in material condition.
5	18 - Gymnasium	409 SURF	Plaster- Sanded (Gym)	PJ48019- 409A, 409B, 409C	15- Locker room - Walls/Ceiling	None Detected	4676 Square	No	No change in material condition.
5	18 - Gymnasium	409 SURF	Plaster- Sanded (Gym)	PJ48019- 409A, 409B, 409C	15.1 Restroom - Ceiling	None Detected	36 Square	No	No change in material condition.
5	18 - Gymnasium	409 SURF	Plaster- Sanded (Gym)	PJ48019- 409A, 409B, 409C	15.2- Shower Room - Ceiling	None Detected	440 Square	No	No change in material condition.
5	18 - Gymnasium	409 SURF	Plaster- Sanded (Gym)	PJ48019- 409A, 409B, 409C	18- West Corridor - Walls/Ceiling	None Detected	2347 Square	No	No change in material condition.
5	18 - Gymnasium	409 SURF	Plaster- Sanded (Gym)	PJ48019- 409A, 409B, 409C	18.1- PE Storage - Walls/Ceiling	None Detected	941 Square	No	No change in material condition.

## Forensic Analytical Consulting Services, Inc.

### AHRA Three Year Re-Inspection

**District:** Kern High School District

**Site:** Arvin High School

**Project Number:** PJ72367

**Date of Re-inspection:** 5/17/2023

#	Building Name	Mat'l # Class	Material	Sample Number(s)	Location	Percent Asbestos	Feet	Friable	Condition & Comments
5	18 - Gymnasium	409 SURF	Plaster- Sanded (Gym)	PJ48019- 409A, 409B, 409C	19- Stairwell - Walls/Ceiling	None Detected	700 Square	No	No change in material condition.
5	18 - Gymnasium	409 SURF	Plaster- Sanded (Gym)	PJ48019- 409A, 409B, 409C	20- Laundry Room - Walls/Ceiling	None Detected	941 Square	No	No change in material condition.
5	18 - Gymnasium	409 SURF	Plaster- Sanded (Gym)	PJ48019- 409A, 409B, 409C	21- Custodial closet - Walls/Ceiling	None Detected	400 Square	No	No change in material condition.
5	18 - Gymnasium	409 SURF	Plaster- Sanded (Gym)	PJ48019- 409A, 409B, 409C	22- Womens RR - Ceiling	None Detected	340 Square	No	No change in material condition.
5	18 - Gymnasium	409 SURF	Plaster- Sanded (Gym)	PJ48019- 409A, 409B, 409C	23- Girls' locker room - Walls/Ceiling	None Detected	1025 Square	No	No change in material condition.
5	18 - Gymnasium	409 SURF	Plaster- Sanded (Gym)	PJ48019- 409A, 409B, 409C	24.2- Battery room in closet in dance room - east - Walls/Ceiling	None Detected	512 Square	No	No change in material condition.
5	18 - Gymnasium	409 SURF	Plaster- Sanded (Gym)	PJ48019- 409A, 409B, 409C	26- Men's restroom - Ceiling	None Detected	176 Square	No	No change in material condition.
5	18 - Gymnasium	409 SURF	Plaster- Sanded (Gym)	PJ48019- 409A, 409B, 409C	26.1- Custodial closet in men's restroom - Walls/Ceiling	None Detected	274 Square	No	No change in material condition.
5	18 - Gymnasium	409 SURF	Plaster- Sanded (Gym)	PJ48019- 409A, 409B, 409C	27- Women's restroom - Ceiling	None Detected	176 Square	No	No change in material condition.
5	18 - Gymnasium	409 SURF	Plaster- Sanded (Gym)	PJ48019- 409A, 409B, 409C	27.1- Custodial closet in women's restroom - Walls/Ceiling	None Detected	274 Square	No	No change in material condition.
5	18 - Gymnasium	409 SURF	Plaster- Sanded (Gym)	PJ48019- 409A, 409B, 409C	28- East Entry to boys locker room - Walls/Ceiling	None Detected	2574 Square	No	No change in material condition.
5	18 - Gymnasium	409 SURF	Plaster- Sanded (Gym)	PJ48019- 409A, 409B, 409C	29- Rear stairwell - Walls/Ceiling	None Detected	909 Square	No	No change in material condition.
5	18 - Gymnasium	409 SURF	Plaster- Sanded (Gym)	PJ48019- 409A, 409B, 409C	30- Stairwell - east - Walls/Ceiling	None Detected	774 Square	No	No change in material condition.

## Forensic Analytical Consulting Services, Inc.

### AHRA Three Year Re-Inspection

**District:** Kern High School District

**Site:** Arvin High School

**Project Number:** PJ72367

**Date of Re-inspection:** 5/17/2023

#	Building Name	Mat'l # Class	Material	Sample Number(s)	Location	Percent Asbestos	Feet	Friable	Condition & Comments
5	18 - Gymnasium	409 SURF	Plaster- Sanded (Gym)	PJ48019- 409A, 409B, 409C	31- Stairwell at west gym entry - Walls/Ceiling	None Detected	576 Square	No	No change in material condition.
5	18 - Gymnasium	409 SURF	Plaster- Sanded (Gym)	PJ48019- 409A, 409B, 409C	32- Stairwell at east gym entry - Walls/Ceiling	None Detected	576 Square	No	No change in material condition.
5	18 - Gymnasium	409 SURF	Plaster- Sanded (Gym)	PJ48019- 409A, 409B, 409C	33- Balcony - Walls/Ceiling	None Detected	1067 Square	No	No change in material condition.
5	18 - Gymnasium	410 SURF	Plaster- Smooth (Gym)	PJ48019- 410A, 410B	01.1- Foyer Closet East - Ceiling	None Detected	40 Square	No	No change in material condition.
5	18 - Gymnasium	410 SURF	Plaster- Smooth (Gym)	PJ48019- 410A, 410B	02- Snack bar - Ceiling	None Detected	184 Square	No	No change in material condition.
5	18 - Gymnasium	410 SURF	Plaster- Smooth (Gym)	PJ48019- 410A, 410B	02.1- Snack bar closet - Ceiling	None Detected	70 Square	No	No change in material condition.
5	18 - Gymnasium	410 SURF	Plaster- Smooth (Gym)	PJ48019- 410A, 410B	02.2- Attic - Floor	None Detected	168 Square	No	No change in material condition.
5	18 - Gymnasium	410 SURF	Plaster- Smooth (Gym)	PJ48019- 410A, 410B	04.1- East gym entry closet - Ceiling	None Detected	40 Square	No	No change in material condition.
5	18 - Gymnasium	410 SURF	Plaster- Smooth (Gym)	PJ48019- 410A, 410B	05- Admissions Counselor - Ceiling	None Detected	1080 Square	No	No change in material condition.
5	18 - Gymnasium	410 SURF	Plaster- Smooth (Gym)	PJ48019- 410A, 410B	08- ASB Room 39 - Ceiling	None Detected	1080 Square	No	No change in material condition.
5	18 - Gymnasium	410 SURF	Plaster- Smooth (Gym)	PJ48019- 410A, 410B	09.1- West gym entry closet - Ceiling	None Detected	40 Square	No	No change in material condition.
5	18 - Gymnasium	410 SURF	Plaster- Smooth (Gym)	PJ48019- 410A, 410B	15.3- Varsity locker room - Walls/Ceiling	None Detected	968 Square	No	No change in material condition.
5	18 - Gymnasium	410 SURF	Plaster- Smooth (Gym)	PJ48019- 410A, 410B	23.3- Girls Locker RR - Ceiling	None Detected	136 Square	No	No change in material condition.

## Forensic Analytical Consulting Services, Inc.

### AHRA Three Year Re-Inspection

**District:** Kern High School District

**Site:** Arvin High School

**Project Number:** PJ72367

**Date of Re-inspection:** 5/17/2023

#	Building Name	Mat'l # Class	Material	Sample Number(s)	Location	Percent Asbestos	Feet	Friable	Condition & Comments
5	18 - Gymnasium	411 MISC	Drywall w/ JC- Smooth (Gym)	PJ48019- 411A	01.1- Foyer Closet East - Walls	None Detected	168 Square	No	No change in material condition.
5	18 - Gymnasium	411 MISC	Drywall w/ JC- Smooth (Gym)	PJ48019- 411A	02- Snack bar - Walls	None Detected	237 Square	No	No change in material condition.
5	18 - Gymnasium	411 MISC	Drywall w/ JC- Smooth (Gym)	PJ48019- 411A	02.1- Snack bar closet - Walls	None Detected	213 Square	No	No change in material condition.
5	18 - Gymnasium	411 MISC	Drywall w/ JC- Smooth (Gym)	PJ48019- 411A	04.1- East gym entry closet - Walls	None Detected	224 Square	No	No change in material condition.
5	18 - Gymnasium	411 MISC	Drywall w/ JC- Smooth (Gym)	PJ48019- 411A	09.1- West gym entry closet - Walls	None Detected	112 Square	No	No change in material condition.
5	18 - Gymnasium	411 MISC	Drywall w/ JC- Smooth (Gym)	PJ48019- 411A	10.2- Equipment Office - Walls/Ceiling	None Detected	957 Square	No	No change in material condition.
5	18 - Gymnasium	411 MISC	Drywall w/ JC- Smooth (Gym)	PJ48019- 411A	11- Equipment Storage - Walls	None Detected	440 Square	No	No change in material condition.
5	18 - Gymnasium	411 MISC	Drywall w/ JC- Smooth (Gym)	PJ48019- 411A	12.1- Trainers Room - Walls/Ceiling	None Detected	1084 Square	No	No change in material condition.
5	18 - Gymnasium	411 MISC	Drywall w/ JC- Smooth (Gym)	PJ48019- 411A	15.4- Coach's office upper - Walls/Ceiling	None Detected	1150 Square	No	No change in material condition.
5	18 - Gymnasium	411 MISC	Drywall w/ JC- Smooth (Gym)	PJ48019- 411A	15.5- Staff Lockers - Walls/Ceiling	None Detected	690 Square	No	No change in material condition.
5	18 - Gymnasium	411 MISC	Drywall w/ JC- Smooth (Gym)	PJ48019- 411A	23.1- Staff office - Walls/Ceiling	None Detected	1152 Square	No	No change in material condition.
5	18 - Gymnasium	411 MISC	Drywall w/ JC- Smooth (Gym)	PJ48019- 411A	34- Unisex Restroom - Ceiling	None Detected	48 Square	No	No change in material condition.
5	18 - Gymnasium	412 MISC	Drywall w/JC- Unfinished (Gym)	NOT SAMPLED	02.2- Attic - Walls	Assumed	146 Square	No	Material in GOOD condition. No change in material condition.



## Forensic Analytical Consulting Services, Inc.

### AHRA Three Year Re-Inspection

**District:** Kern High School District

**Site:** Arvin High School

**Project Number:** PJ72367

**Date of Re-inspection:** 5/17/2023

#	Building Name	Mat'l # Class	Material	Sample Number(s)	Location	Percent Asbestos	Feet	Friable	Condition & Comments
5	18 - Gymnasium	413 MISC	FR Putty (Gym)	PJ48019- 413A	02.1- Snack bar closet - TSI	None Detected	7 Linear	No	No change in material condition.
5	18 - Gymnasium	413 MISC	FR Putty (Gym)	PJ48019- 413A	02.2- Attic - TSI	None Detected	20 Linear	No	No change in material condition.
5	18 - Gymnasium	413 MISC	FR Putty (Gym)	PJ48019- 413A	12.2- Furnace Room - TSI	None Detected	10 Linear	No	No change in material condition.
5	18 - Gymnasium	414 MISC	12" ACT & mastic- Rndm Gauge PH (Gym)	PJ48019- 414A	05- Admissions Counselor - Ceiling	None Detected	972 Square	No	No change in material condition.
5	18 - Gymnasium	414 MISC	12" ACT & mastic- Rndm Gauge PH (Gym)	PJ48019- 414A	08- ASB Room 39 - Ceiling	None Detected	972 Square	No	No change in material condition.
5	18 - Gymnasium	415 MISC	Exposed mastic- balck (Gym)	PJ48019- 415A	10.1- Equipment Room Closet - Floor	None Detected	54 Square	No	No change in material condition.
5	18 - Gymnasium	416 MISC	Ceramic tile & grout- 4" white (Gym)	PJ48019- 416A	12.1- Trainers Room - Walls	None Detected	200 Square	No	No change in material condition.
5	18 - Gymnasium	416 MISC	Ceramic tile & grout- 4" white (Gym)	PJ48019- 416A	14- Mens RR - Walls	None Detected	740 Square	No	No change in material condition.
5	18 - Gymnasium	416 MISC	Ceramic tile & grout- 4" white (Gym)	PJ48019- 416A	15.1 Restroom - Walls	None Detected	99 Square	No	No change in material condition.
5	18 - Gymnasium	416 MISC	Ceramic tile & grout- 4" white (Gym)	PJ48019- 416A	15.2- Shower Room - Walls	None Detected	1206 Square	No	No change in material condition.
5	18 - Gymnasium	416 MISC	Ceramic tile & grout- 4" white (Gym)	PJ48019- 416A	15.5- Staff Lockers - Walls	None Detected	274 Square	No	No change in material condition.
5	18 - Gymnasium	416 MISC	Ceramic tile & grout- 4" white (Gym)	PJ48019- 416A	18- West Corridor - Walls	None Detected	24 Square	No	No change in material condition.
5	18 - Gymnasium	416 MISC	Ceramic tile & grout- 4" white (Gym)	PJ48019- 416A	22- Womens RR - Walls	None Detected	932 Square	No	No change in material condition.



## Forensic Analytical Consulting Services, Inc.

### AHRA Three Year Re-Inspection

**District:** Kern High School District

**Site:** Arvin High School

**Project Number:** PJ72367

**Date of Re-inspection:** 5/17/2023

#	Building Name	Mat'l # Class	Material	Sample Number(s)	Location	Percent Asbestos	Feet	Friable	Condition & Comments
5	18 - Gymnasium	416 MISC	Ceramic tile & grout- 4" white (Gym)	PJ48019- 416A	23- Girls' locker room - Walls	None Detected	720 Square	No	No change in material condition.
5	18 - Gymnasium	416 MISC	Ceramic tile & grout- 4" white (Gym)	PJ48019- 416A	23.2- Staff RR - Walls	None Detected	311 Square	No	No change in material condition.
5	18 - Gymnasium	416 MISC	Ceramic tile & grout- 4" white (Gym)	PJ48019- 416A	23.3- Girls Locker RR - Walls	None Detected	450 Square	No	No change in material condition.
5	18 - Gymnasium	416 MISC	Ceramic tile & grout- 4" white (Gym)	PJ48019- 416A	34- Unisex Restroom - Walls	None Detected	132 Square	No	No change in material condition.
5	18 - Gymnasium	417 MISC	Ceramic tile & grout- 2" grey (Gym)	PJ48019- 417A	14- Mens RR - Floor	None Detected	270 Square	No	No change in material condition.
5	18 - Gymnasium	417 MISC	Ceramic tile & grout- 2" grey (Gym)	PJ48019- 417A	15.1 Restroom - Floor	None Detected	36 Square	No	No change in material condition.
5	18 - Gymnasium	417 MISC	Ceramic tile & grout- 2" grey (Gym)	PJ48019- 417A	15.2- Shower Room - Floor	None Detected	440 Square	No	No change in material condition.
5	18 - Gymnasium	417 MISC	Ceramic tile & grout- 2" grey (Gym)	PJ48019- 417A	15.5- Staff Lockers - Floor	None Detected	40 Square	No	No change in material condition.
5	18 - Gymnasium	417 MISC	Ceramic tile & grout- 2" grey (Gym)	PJ48019- 417A	22- Womens RR - Floor	None Detected	340 Square	No	No change in material condition.
5	18 - Gymnasium	417 MISC	Ceramic tile & grout- 2" grey (Gym)	PJ48019- 417A	23- Girls' locker room - Floor	None Detected	536 Square	No	No change in material condition.
5	18 - Gymnasium	417 MISC	Ceramic tile & grout- 2" grey (Gym)	PJ48019- 417A	23.2- Staff RR - Floor	None Detected	78 Square	No	No change in material condition.
5	18 - Gymnasium	417 MISC	Ceramic tile & grout- 2" grey (Gym)	PJ48019- 417A	23.3- Girls Locker RR - Floor	None Detected	136 Square	No	No change in material condition.
5	18 - Gymnasium	417 MISC	Ceramic tile & grout- 2" grey (Gym)	PJ48019- 417A	34- Unisex Restroom - Floor	None Detected	48 Square	No	No change in material condition.

## Forensic Analytical Consulting Services, Inc.

### AHERA Three Year Re-Inspection

**District:** Kern High School District

**Site:** Arvin High School

**Project Number:** PJ72367

**Date of Re-inspection:** 5/17/2023

#	Building Name	Mat'l # Class	Material	Sample Number(s)	Location	Percent Asbestos	Feet	Friable	Condition & Comments
5	18 - Gymnasium	418 MISC	Doorframe Caulking (Gym)	PJ48019- 418A	Exterior - Door	1 %	25 Linear	No	Material in GOOD condition. No change in material condition.
5	18 - Gymnasium	453 MISC	Concrete	HMS-F05253- 453A	02.1- Snack bar closet - Floor	None Detected	70 Square	No	No change in material condition.
5	18 - Gymnasium	453 MISC	Concrete	HMS-F05253- 453A	02.2- Attic - Walls/Ceiling	None Detected	386 Square	No	No change in material condition.
5	18 - Gymnasium	453 MISC	Concrete	HMS-F05253- 453A	04.1- East gym entry closet - Floor	None Detected	40 Square	No	No change in material condition.
5	18 - Gymnasium	453 MISC	Concrete	HMS-F05253- 453A	06- East ticket booth - Floor	None Detected	16 Square	No	No change in material condition.
5	18 - Gymnasium	453 MISC	Concrete	HMS-F05253- 453A	07- West ticket booth - Floor	None Detected	16 Square	No	No change in material condition.
5	18 - Gymnasium	453 MISC	Concrete	HMS-F05253- 453A	09.1- West gym entry closet - Floor	None Detected	40 Square	No	No change in material condition.
5	18 - Gymnasium	453 MISC	Concrete	HMS-F05253- 453A	10- Equipment Room (Football) - Ceiling	None Detected	1800 Square	No	No change in material condition.
5	18 - Gymnasium	453 MISC	Concrete	HMS-F05253- 453A	10.1- Equipment Room Closet - Floor	None Detected	72 Square	No	No change in material condition.
5	18 - Gymnasium	453 MISC	Concrete	HMS-F05253- 453A	11- Equipment Storage - Ceiling	None Detected	363 Square	No	No change in material condition.
5	18 - Gymnasium	453 MISC	Concrete	HMS-F05253- 453A	12- Team Room - Ceiling	None Detected	750 Square	No	No change in material condition.
5	18 - Gymnasium	453 MISC	Concrete	HMS-F05253- 453A	12.2- Furnace Room - Floor	None Detected	16 Square	No	No change in material condition.
5	18 - Gymnasium	453 MISC	Concrete	HMS-F05253- 453A	12.3- Plumbers chase - Floor	None Detected	16 Square	No	No change in material condition.

## Forensic Analytical Consulting Services, Inc.

### AHRA Three Year Re-Inspection

**District:** Kern High School District

**Site:** Arvin High School

**Project Number:** PJ72367

**Date of Re-inspection:** 5/17/2023

#	Building Name	Mat'l # Class	Material	Sample Number(s)	Location	Percent Asbestos	Feet	Friable	Condition & Comments
5	18 - Gymnasium	453 MISC	Concrete	HMS-F05253- 453A	13- Storage under stairs - Floor/Walls/Ceiling	None Detected	250 Square	No	No change in material condition.
5	18 - Gymnasium	453 MISC	Concrete	HMS-F05253- 453A	15- Locker room - Floor/Baseboard	None Detected	2156 Square	No	No change in material condition.
5	18 - Gymnasium	453 MISC	Concrete	HMS-F05253- 453A	15.3- Varisty locker room - Floor/Baseboard	None Detected	392 Square	No	No change in material condition.
5	18 - Gymnasium	453 MISC	Concrete	HMS-F05253- 453A	18- West Corridor - Floor	None Detected	715 Square	No	No change in material condition.
5	18 - Gymnasium	453 MISC	Concrete	HMS-F05253- 453A	18.1- PE Storage - Floor/Walls	None Detected	509 Square	No	No change in material condition.
5	18 - Gymnasium	453 MISC	Concrete	HMS-F05253- 453A	19- Stairwell - Floor	None Detected	100 Square	No	No change in material condition.
5	18 - Gymnasium	453 MISC	Concrete	HMS-F05253- 453A	20- Laundry Room - Floor/Walls	None Detected	509 Square	No	No change in material condition.
5	18 - Gymnasium	453 MISC	Concrete	HMS-F05253- 453A	21- Custodial closet - Floor/Walls	None Detected	196 Square	No	No change in material condition.
5	18 - Gymnasium	453 MISC	Concrete	HMS-F05253- 453A	23- Girls' locker room - Floor	None Detected	325 Square	No	No change in material condition.
5	18 - Gymnasium	453 MISC	Concrete	HMS-F05253- 453A	28- East Entry to boys locker room - Floor/Baseboard	None Detected	1406 Square	No	No change in material condition.
5	18 - Gymnasium	453 MISC	Concrete	HMS-F05253- 453A	29- Rear stairwell - Floor/Baseboard	None Detected	282 Square	No	No change in material condition.
5	18 - Gymnasium	453 MISC	Concrete	HMS-F05253- 453A	30- Stairwell - east - Floor/Baseboard	None Detected	180 Square	No	No change in material condition.
5	18 - Gymnasium	453 MISC	Concrete	HMS-F05253- 453A	31- Stairwell at west gym entry - Floor/Baseboard	None Detected	212 Square	No	No change in material condition.

## Forensic Analytical Consulting Services, Inc.

### AHRA Three Year Re-Inspection

**District:** Kern High School District

**Site:** Arvin High School

**Project Number:** PJ72367

**Date of Re-inspection:** 5/17/2023

#	Building Name	Mat'l # Class	Material	Sample Number(s)	Location	Percent Asbestos	Feet	Friable	Condition & Comments
5	18 - Gymnasium	453 MISC	Concrete	HMS-F05253- 453A	32- Stairwell at east gym entry - Floor/Baseboard	None Detected	212 Square	No	No change in material condition.
5	18 - Gymnasium	453 MISC	Concrete	HMS-F05253- 453A	Exterior - Walls	None Detected		No	No change in material condition.
5	18 - Gymnasium	0 NON	Brick red	NOT SAMPLED	03- Basketball court - Walls	Non-Suspect	6900 Square	No	No change in material condition.
5	18 - Gymnasium	0 NON	Concrete block	NOT SAMPLED	12.3- Plumbers chase - Walls	Non-Suspect	32 Square	No	No change in material condition.
5	18 - Gymnasium	0 NON	Fiberglass batts	NOT SAMPLED	17- Weight Room - Ceiling	Non-Suspect	2200 Square	No	No change in material condition.
5	18 - Gymnasium	0 NON	Fiberglass pipe insulation	NOT SAMPLED	25.1- Dance room storage closet - west - Pipes	Non-Suspect		No	No change in material condition.
5	18 - Gymnasium	0 NON	Metal over wood baseboard	NOT SAMPLED	Various Locations	Non-Suspect			No change in material condition. Material has been REMOVED.
5	18 - Gymnasium	0 NON	Wood	NOT SAMPLED	Various Locations	Non-Suspect			No change in material condition.
5	18 - Gymnasium	0 NON	Wood and metal roof framing.	NOT SAMPLED	Various Locations	Non-Suspect			No change in material condition.

## Forensic Analytical Consulting Services, Inc.

### AHERA Three Year Re-Inspection

**District:** Kern High School District

**Site:** Arvin High School

**Project Number:** PJ72367

**Date of Re-inspection:** 5/17/2023

### 19 - Administration

Building Comment: Includes classrooms on 2nd level

#	Building Name	Mat'l # Class	Material	Sample Number(s)	Location	Percent Asbestos	Feet	Friable	Condition & Comments
9	19 - Administration	21 MISC	Baseboard 4" black	HMS-KHSD-AHS-F0525 3- 21A	05- Foyer at east entry - Baseboard	None Detected	24 Linear	No	No change in material condition.
9	19 - Administration	21 MISC	Baseboard 4" black	HMS-KHSD-AHS-F0525 3- 21A	30- Computer lab 102 - Baseboard	None Detected	124 Linear	No	No change in material condition.
9	19 - Administration	21 MISC	Baseboard 4" black	HMS-KHSD-AHS-F0525 3- 21A	31- Computer lab 101 - Baseboard	None Detected	154 Linear	No	No change in material condition.
9	19 - Administration	40 MISC	Floor tile 9" grey w/ black streaks	HMS-KHSD-AHS-F0525 3- 40A	27- Classroom 105 - Floor	7 %	945 Square	No	Material in GOOD condition. No change in material condition.
9	19 - Administration	40 MISC	Floor tile 9" grey w/ black streaks	HMS-KHSD-AHS-F0525 3- 40A	27A- Classroom 105 storage - Floor	7 %	84 Square	No	Material in GOOD condition. No change in material condition.
9	19 - Administration	40 MISC	Floor tile 9" grey w/ black streaks	HMS-KHSD-AHS-F0525 3- 40A	28- Classroom 104 - Floor	7 %	945 Square	No	Material in GOOD condition. No change in material condition.
9	19 - Administration	40 MISC	Floor tile 9" grey w/ black streaks	HMS-KHSD-AHS-F0525 3- 40A	29- Classroom 103 - Floor	7 %	945 Square	No	Material in GOOD condition. No change in material condition.
9	19 - Administration	40 MISC	Floor tile 9" grey w/ black streaks	HMS-KHSD-AHS-F0525 3- 40A	31- Computer lab 101 - Floor	7 %	1350 Square	No	Material has been REMOVED. Removed in July 2011
9	19 - Administration	42 SURF	Plaster (1948)	HMS-B16084- 42A, 42B, 42C, 42D, 42E	01- Mail room - Walls	None Detected	552 Square	No	No change in material condition. Sampled by SISC, proven not to contain asbestos.
9	19 - Administration	42 SURF	Plaster (1948)	HMS-B16084- 42A, 42B, 42C, 42D, 42E	02- Administration Secretary - Walls/Ceiling	None Detected	2070 Square	No	No change in material condition. Sampled by SISC, proven not to contain asbestos.
9	19 - Administration	42 SURF	Plaster (1948)	HMS-B16084- 42A, 42B, 42C, 42D, 42E	03- Main foyer east - Walls/Ceiling	None Detected	906 Square	No	No change in material condition. Sampled by SISC, proven not to contain asbestos.

## Forensic Analytical Consulting Services, Inc.

### AHERA Three Year Re-Inspection

**District:** Kern High School District

**Site:** Arvin High School

**Project Number:** PJ72367

**Date of Re-inspection:** 5/17/2023

#	Building Name	Mat'l # Class	Material	Sample Number(s)	Location	Percent Asbestos	Feet	Friable	Condition & Comments
9	19 - Administration	42 SURF	Plaster (1948)	HMS-B16084- 42A, 42B, 42C, 42D, 42E	04- Principals office - Walls/Ceiling	None Detected	904 Square	No	No change in material condition. Sampled by SISC, proven not to contain asbestos.
9	19 - Administration	42 SURF	Plaster (1948)	HMS-B16084- 42A, 42B, 42C, 42D, 42E	05- Foyer at east entry - Walls/Ceiling	None Detected	320 Square	No	No change in material condition. Sampled by SISC, proven not to contain asbestos.
9	19 - Administration	42 SURF	Plaster (1948)	HMS-B16084- 42A, 42B, 42C, 42D, 42E	05A- Restroom at east foyer - Walls/Ceiling	None Detected	216 Square	No	No change in material condition. Sampled by SISC, proven not to contain asbestos.
9	19 - Administration	42 SURF	Plaster (1948)	HMS-B16084- 42A, 42B, 42C, 42D, 42E	06- Office 1 - Walls/Ceiling	None Detected	859 Square	No	No change in material condition. Sampled by SISC, proven not to contain asbestos.
9	19 - Administration	42 SURF	Plaster (1948)	HMS-B16084- 42A, 42B, 42C, 42D, 42E	07- Office 2 - Walls/Ceiling	None Detected	512 Square	No	No change in material condition. Sampled by SISC, proven not to contain asbestos.
9	19 - Administration	42 SURF	Plaster (1948)	HMS-B16084- 42A, 42B, 42C, 42D, 42E	08- Office 3 - Walls/Ceiling	None Detected	546 Square	No	No change in material condition. Sampled by SISC, proven not to contain asbestos.
9	19 - Administration	42 SURF	Plaster (1948)	HMS-B16084- 42A, 42B, 42C, 42D, 42E	09- Office 4 - Walls/Ceiling	None Detected	576 Square	No	No change in material condition. Sampled by SISC, proven not to contain asbestos.
9	19 - Administration	42 SURF	Plaster (1948)	HMS-B16084- 42A, 42B, 42C, 42D, 42E	10- Conference room - Walls/Ceiling	None Detected	1080 Square	No	No change in material condition. Sampled by SISC, proven not to contain asbestos.
9	19 - Administration	42 SURF	Plaster (1948)	HMS-B16084- 42A, 42B, 42C, 42D, 42E	11- Supply at vault - Walls/Ceiling	None Detected	864 Square	No	No change in material condition. Sampled by SISC, proven not to contain asbestos.
9	19 - Administration	42 SURF	Plaster (1948)	HMS-B16084- 42A, 42B, 42C, 42D, 42E	12- Work room - Walls/Ceiling	None Detected	1080 Square	No	No change in material condition. Sampled by SISC, proven not to contain asbestos.

## Forensic Analytical Consulting Services, Inc.

### AHRA Three Year Re-Inspection

**District:** Kern High School District

**Site:** Arvin High School

**Project Number:** PJ72367

**Date of Re-inspection:** 5/17/2023

#	Building Name	Mat'l # Class	Material	Sample Number(s)	Location	Percent Asbestos	Feet	Friable	Condition & Comments
9	19 - Administration	42 SURF	Plaster (1948)	HMS-B16084- 42A, 42B, 42C, 42D, 42E	13- Vault - Walls/Ceiling	None Detected	528 Square	No	No change in material condition. Sampled by SISC, proven not to contain asbestos.
9	19 - Administration	42 SURF	Plaster (1948)	HMS-B16084- 42A, 42B, 42C, 42D, 42E	14- Office A - Walls/Ceiling	None Detected	404 Square	No	No change in material condition. Sampled by SISC, proven not to contain asbestos.
9	19 - Administration	42 SURF	Plaster (1948)	HMS-B16084- 42A, 42B, 42C, 42D, 42E	15- Office B - Walls/Ceiling	None Detected	572 Square	No	No change in material condition. Sampled by SISC, proven not to contain asbestos.
9	19 - Administration	42 SURF	Plaster (1948)	HMS-B16084- 42A, 42B, 42C, 42D, 42E	16- Office C - Walls/Ceiling	None Detected	404 Square	No	No change in material condition. Sampled by SISC, proven not to contain asbestos.
9	19 - Administration	42 SURF	Plaster (1948)	HMS-B16084- 42A, 42B, 42C, 42D, 42E	17- Office D - Walls/Ceiling	None Detected	404 Square	No	No change in material condition. Sampled by SISC, proven not to contain asbestos.
9	19 - Administration	42 SURF	Plaster (1948)	HMS-B16084- 42A, 42B, 42C, 42D, 42E	18- Office E - Walls/Ceiling	None Detected	404 Square	No	No change in material condition. Sampled by SISC, proven not to contain asbestos.
9	19 - Administration	42 SURF	Plaster (1948)	HMS-B16084- 42A, 42B, 42C, 42D, 42E	19- Office F - Walls/Ceiling	None Detected	404 Square	No	No change in material condition. Sampled by SISC, proven not to contain asbestos.
9	19 - Administration	42 SURF	Plaster (1948)	HMS-B16084- 42A, 42B, 42C, 42D, 42E	20- Office G - Walls/Ceiling	None Detected	404 Square	No	No change in material condition. Sampled by SISC, proven not to contain asbestos.
9	19 - Administration	42 SURF	Plaster (1948)	HMS-B16084- 42A, 42B, 42C, 42D, 42E	21- Office H - Walls/Ceiling	None Detected	404 Square	No	No change in material condition. Sampled by SISC, proven not to contain asbestos.
9	19 - Administration	42 SURF	Plaster (1948)	HMS-B16084- 42A, 42B, 42C, 42D, 42E	22- Office I - Walls/Ceiling	None Detected	454 Square	No	No change in material condition. Sampled by SISC, proven not to contain asbestos.



## **Forensic Analytical Consulting Services, Inc.**

### **AHERA Three Year Re-Inspection**

**District:** Kern High School District

**Site:** Arvin High School

**Project Number:** PJ72367

**Date of Re-inspection:** 5/17/2023

#	Building Name	Mat'l # Class	Material	Sample Number(s)	Location	Percent Asbestos	Feet	Friable	Condition & Comments
9	19 - Administration	42 SURF	Plaster (1948)	HMS-B16084- 42A, 42B, 42C, 42D, 42E	23- Attendance/Registration - Walls/Ceiling	None Detected	3960 Square	No	No change in material condition. Sampled by SISC, proven not to contain asbestos.
9	19 - Administration	42 SURF	Plaster (1948)	HMS-B16084- 42A, 42B, 42C, 42D, 42E	24- Hallway at counseling - Walls/Ceiling	None Detected	1086 Square	No	No change in material condition. Sampled by SISC, proven not to contain asbestos.
9	19 - Administration	42 SURF	Plaster (1948)	HMS-B16084- 42A, 42B, 42C, 42D, 42E	25- Ext Restroom - Walls/Ceiling	None Detected	682 Square	No	No change in material condition. Sampled by SISC, proven not to contain asbestos.
9	19 - Administration	42 SURF	Plaster (1948)	HMS-B16084- 42A, 42B, 42C, 42D, 42E	26- Mens restroom exterior - Walls/Ceiling	None Detected	571 Square	No	No change in material condition. Sampled by SISC, proven not to contain asbestos.
9	19 - Administration	42 SURF	Plaster (1948)	HMS-B16084- 42A, 42B, 42C, 42D, 42E	27- Classroom 105 - Walls/Ceiling	None Detected	2185 Square	No	No change in material condition. Sampled by SISC, proven not to contain asbestos.
9	19 - Administration	42 SURF	Plaster (1948)	HMS-B16084- 42A, 42B, 42C, 42D, 42E	27A- Classroom 105 storage - Walls/Ceiling	None Detected	540 Square	No	No change in material condition. Sampled by SISC, proven not to contain asbestos.
9	19 - Administration	42 SURF	Plaster (1948)	HMS-B16084- 42A, 42B, 42C, 42D, 42E	28- Classroom 104 - Walls/Ceiling	None Detected	2185 Square	No	No change in material condition. Sampled by SISC, proven not to contain asbestos.
9	19 - Administration	42 SURF	Plaster (1948)	HMS-B16084- 42A, 42B, 42C, 42D, 42E	29- Classroom 103 - Walls/Ceiling	None Detected	2185 Square	No	No change in material condition. Sampled by SISC, proven not to contain asbestos.
9	19 - Administration	42 SURF	Plaster (1948)	HMS-B16084- 42A, 42B, 42C, 42D, 42E	30- Computer lab 102 - Walls/Ceiling	None Detected	2185 Square	No	No change in material condition. Sampled by SISC, proven not to contain asbestos.
9	19 - Administration	42 SURF	Plaster (1948)	HMS-B16084- 42A, 42B, 42C, 42D, 42E	31- Computer lab 101 - Walls/Ceiling	None Detected	2890 Square	No	No change in material condition. Sampled by SISC, proven not to contain asbestos.
9	19 - Administration	45 MISC	Acoustic ceiling tile 12" uniform holes	HMS-KHSD-AHS-F0525 3- 45A, 45B	27A- Classroom 105 storage - Ceiling	None Detected	84 Square	No	No change in material condition.



## Forensic Analytical Consulting Services, Inc.

### AHERA Three Year Re-Inspection

**District:** Kern High School District

**Site:** Arvin High School

**Project Number:** PJ72367

**Date of Re-inspection:** 5/17/2023

#	Building Name	Mat'l # Class	Material	Sample Number(s)	Location	Percent Asbestos	Feet	Friable	Condition & Comments
9	19 - Administration	50 MISC	Stucco exterior (1948)	HMS-KHSD-AHS-F0525 3- 50A, 50B, 50C, 50D, 50E	Exterior - Overhangs	None Detected	2000 Square	No	No change in material condition.
9	19 - Administration	59 MISC	Ceramic tile grout 4" green or white	HMS-KHSD-AHS-F0525 3- 59A	05A- Restroom at east foyer - Walls	None Detected	168 Square	No	No change in material condition.
9	19 - Administration	59 MISC	Ceramic tile grout 4" green or white	HMS-KHSD-AHS-F0525 3- 59A	26- Mens restroom exterior - Walls	None Detected	480 Square	No	No change in material condition.
9	19 - Administration	82 MISC	Linoleum blue	HMS-KHSD-AHS-F0525 3- 82A	05- Foyer at east entry - Floor/Baseboard	None Detected	56 Square	No	No change in material condition.
9	19 - Administration	83 MISC	Acoustic ceiling tile 12" lg. fissured	HMS-KHSD-AHS-F0525 3- 83A	01- Mail room - Ceiling	None Detected	65 Square	No	No change in material condition. Administration.
9	19 - Administration	83 MISC	Acoustic ceiling tile 12" lg. fissured	HMS-KHSD-AHS-F0525 3- 83A	02- Administration Secretary - Ceiling	None Detected	750 Square	No	No change in material condition. Administration.
9	19 - Administration	83 MISC	Acoustic ceiling tile 12" lg. fissured	HMS-KHSD-AHS-F0525 3- 83A	03- Main foyer east - Ceiling	None Detected	210 Square	No	No change in material condition. Administration.
9	19 - Administration	83 MISC	Acoustic ceiling tile 12" lg. fissured	HMS-KHSD-AHS-F0525 3- 83A	04- Principals office - Ceiling	None Detected	208 Square	No	No change in material condition. Administration.
9	19 - Administration	83 MISC	Acoustic ceiling tile 12" lg. fissured	HMS-KHSD-AHS-F0525 3- 83A	05- Foyer at east entry - Ceiling	None Detected	32 Square	No	No change in material condition. Administration.
9	19 - Administration	83 MISC	Acoustic ceiling tile 12" lg. fissured	HMS-KHSD-AHS-F0525 3- 83A	06- Office 1 - Ceiling	None Detected	187 Square	No	No change in material condition. Administration.
9	19 - Administration	83 MISC	Acoustic ceiling tile 12" lg. fissured	HMS-KHSD-AHS-F0525 3- 83A	07- Office 2 - Ceiling	None Detected	80 Square	No	No change in material condition. Administration.
9	19 - Administration	83 MISC	Acoustic ceiling tile 12" lg. fissured	HMS-KHSD-AHS-F0525 3- 83A	08- Office 3 - Ceiling	None Detected	90 Square	No	No change in material condition. Administration.

## Forensic Analytical Consulting Services, Inc.

### AHERA Three Year Re-Inspection

**District:** Kern High School District

**Site:** Arvin High School

**Project Number:** PJ72367

**Date of Re-inspection:** 5/17/2023

#	Building Name	Mat'l # Class	Material	Sample Number(s)	Location	Percent Asbestos	Feet	Friable	Condition & Comments
9	19 - Administration	83 MISC	Acoustic ceiling tile 12" lg. fissured	HMS-KHSD-AHS-F0525 3- 83A	09- Office 4 - Ceiling	None Detected	96 Square	No	No change in material condition. Administration.
9	19 - Administration	83 MISC	Acoustic ceiling tile 12" lg. fissured	HMS-KHSD-AHS-F0525 3- 83A	10- Conference room - Ceiling	None Detected	264 Square	No	No change in material condition. Administration.
9	19 - Administration	83 MISC	Acoustic ceiling tile 12" lg. fissured	HMS-KHSD-AHS-F0525 3- 83A	12- Work room - Ceiling	None Detected	264 Square	No	No change in material condition. Administration.
9	19 - Administration	83 MISC	Acoustic ceiling tile 12" lg. fissured	HMS-KHSD-AHS-F0525 3- 83A	14- Office A - Ceiling	None Detected	80 Square	No	No change in material condition. Administration.
9	19 - Administration	83 MISC	Acoustic ceiling tile 12" lg. fissured	HMS-KHSD-AHS-F0525 3- 83A	15- Office B - Ceiling	None Detected	140 Square	No	No change in material condition. Administration.
9	19 - Administration	83 MISC	Acoustic ceiling tile 12" lg. fissured	HMS-KHSD-AHS-F0525 3- 83A	16- Office C - Ceiling	None Detected	80 Square	No	No change in material condition. Administration.
9	19 - Administration	83 MISC	Acoustic ceiling tile 12" lg. fissured	HMS-KHSD-AHS-F0525 3- 83A	17- Office D - Ceiling	None Detected	80 Square	No	No change in material condition. Administration.
9	19 - Administration	83 MISC	Acoustic ceiling tile 12" lg. fissured	HMS-KHSD-AHS-F0525 3- 83A	18- Office E - Ceiling	None Detected	80 Square	No	No change in material condition. Administration.
9	19 - Administration	83 MISC	Acoustic ceiling tile 12" lg. fissured	HMS-KHSD-AHS-F0525 3- 83A	19- Office F - Ceiling	None Detected	80 Square	No	No change in material condition. Administration.
9	19 - Administration	83 MISC	Acoustic ceiling tile 12" lg. fissured	HMS-KHSD-AHS-F0525 3- 83A	20- Office G - Ceiling	None Detected	80 Square	No	No change in material condition. Administration.
9	19 - Administration	83 MISC	Acoustic ceiling tile 12" lg. fissured	HMS-KHSD-AHS-F0525 3- 83A	21- Office H - Ceiling	None Detected	80 Square	No	No change in material condition. Administration.
9	19 - Administration	83 MISC	Acoustic ceiling tile 12" lg. fissured	HMS-KHSD-AHS-F0525 3- 83A	22- Office I - Ceiling	None Detected	90 Square	No	No change in material condition. Administration.
9	19 - Administration	83 MISC	Acoustic ceiling tile 12" lg. fissured	HMS-KHSD-AHS-F0525 3- 83A	23- Attendance/Registration - Ceiling	None Detected	1800 Square	No	No change in material condition. Administration.

## Forensic Analytical Consulting Services, Inc.

### AHRA Three Year Re-Inspection

**District:** Kern High School District

**Site:** Arvin High School

**Project Number:** PJ72367

**Date of Re-inspection:** 5/17/2023

#	Building Name	Mat'l # Class	Material	Sample Number(s)	Location	Percent Asbestos	Feet	Friable	Condition & Comments
9	19 - Administration	83 MISC	Acoustic ceiling tile 12" lg. fissured	HMS-KHSD-AHS-F0525 3- 83A	27- Classroom 105 - Ceiling	None Detected	945 Square	No	No change in material condition. Administration.
9	19 - Administration	83 MISC	Acoustic ceiling tile 12" lg. fissured	HMS-KHSD-AHS-F0525 3- 83A	28- Classroom 104 - Ceiling	None Detected	945 Square	No	No change in material condition. Administration.
9	19 - Administration	83 MISC	Acoustic ceiling tile 12" lg. fissured	HMS-KHSD-AHS-F0525 3- 83A	29- Classroom 103 - Ceiling	None Detected	945 Square	No	No change in material condition. Administration.
9	19 - Administration	83 MISC	Acoustic ceiling tile 12" lg. fissured	HMS-KHSD-AHS-F0525 3- 83A	30- Computer lab 102 - Ceiling	None Detected	945 Square	No	No change in material condition. Administration.
9	19 - Administration	83 MISC	Acoustic ceiling tile 12" lg. fissured	HMS-KHSD-AHS-F0525 3- 83A	31- Computer lab 101 - Ceiling	None Detected	1350 Square	No	No change in material condition. Administration.
9	19 - Administration	84 MISC	Baseboard 4" black (administration)	HMS-KHSD-AHS-F0525 3- 84A	01- Mail room - Baseboard	None Detected	46 Linear	No	No change in material condition.
9	19 - Administration	84 MISC	Baseboard 4" black (administration)	HMS-KHSD-AHS-F0525 3- 84A	02- Administration Secretary - Baseboard	None Detected	110 Linear	No	No change in material condition.
9	19 - Administration	84 MISC	Baseboard 4" black (administration)	HMS-KHSD-AHS-F0525 3- 84A	03- Main foyer east - Baseboard	None Detected	58 Linear	No	No change in material condition.
9	19 - Administration	84 MISC	Baseboard 4" black (administration)	HMS-KHSD-AHS-F0525 3- 84A	04- Principals office - Baseboard	None Detected	58 Linear	No	No change in material condition.
9	19 - Administration	84 MISC	Baseboard 4" black (administration)	HMS-KHSD-AHS-F0525 3- 84A	06- Office 1 - Baseboard	None Detected	56 Linear	No	No change in material condition.
9	19 - Administration	84 MISC	Baseboard 4" black (administration)	HMS-KHSD-AHS-F0525 3- 84A	07- Office 2 - Baseboard	None Detected	36 Linear	No	No change in material condition.
9	19 - Administration	84 MISC	Baseboard 4" black (administration)	HMS-KHSD-AHS-F0525 3- 84A	08- Office 3 - Baseboard	None Detected	38 Linear	No	No change in material condition.
9	19 - Administration	84 MISC	Baseboard 4" black (administration)	HMS-KHSD-AHS-F0525 3- 84A	09- Office 4 - Baseboard	None Detected	40 Linear	No	No change in material condition.

## Forensic Analytical Consulting Services, Inc.

### AHERA Three Year Re-Inspection

**District:** Kern High School District

**Site:** Arvin High School

**Project Number:** PJ72367

**Date of Re-inspection:** 5/17/2023

#	Building Name	Mat'l # Class	Material	Sample Number(s)	Location	Percent Asbestos	Feet	Friable	Condition & Comments
9	19 - Administration	84 MISC	Baseboard 4" black (administration)	HMS-KHSD-AHS-F0525 3- 84A	10- Conference room - Baseboard	None Detected	68 Linear	No	No change in material condition.
9	19 - Administration	84 MISC	Baseboard 4" black (administration)	HMS-KHSD-AHS-F0525 3- 84A	11- Supply at vault - Baseboard	None Detected	72 Linear	No	No change in material condition.
9	19 - Administration	84 MISC	Baseboard 4" black (administration)	HMS-KHSD-AHS-F0525 3- 84A	12- Work room - Baseboard	None Detected	68 Linear	No	No change in material condition.
9	19 - Administration	84 MISC	Baseboard 4" black (administration)	HMS-KHSD-AHS-F0525 3- 84A	13- Vault - Baseboard	None Detected	48 Linear	No	No change in material condition.
9	19 - Administration	84 MISC	Baseboard 4" black (administration)	HMS-KHSD-AHS-F0525 3- 84A	14- Office A - Baseboard	None Detected	36 Linear	No	No change in material condition.
9	19 - Administration	84 MISC	Baseboard 4" black (administration)	HMS-KHSD-AHS-F0525 3- 84A	15- Office B - Baseboard	None Detected	48 Linear	No	No change in material condition.
9	19 - Administration	84 MISC	Baseboard 4" black (administration)	HMS-KHSD-AHS-F0525 3- 84A	16- Office C - Baseboard	None Detected	36 Linear	No	No change in material condition.
9	19 - Administration	84 MISC	Baseboard 4" black (administration)	HMS-KHSD-AHS-F0525 3- 84A	17- Office D - Baseboard	None Detected	36 Linear	No	No change in material condition.
9	19 - Administration	84 MISC	Baseboard 4" black (administration)	HMS-KHSD-AHS-F0525 3- 84A	18- Office E - Baseboard	None Detected	36 Linear	No	No change in material condition.
9	19 - Administration	84 MISC	Baseboard 4" black (administration)	HMS-KHSD-AHS-F0525 3- 84A	19- Office F - Baseboard	None Detected	36 Linear	No	No change in material condition.
9	19 - Administration	84 MISC	Baseboard 4" black (administration)	HMS-KHSD-AHS-F0525 3- 84A	20- Office G - Baseboard	None Detected	36 Linear	No	No change in material condition.
9	19 - Administration	84 MISC	Baseboard 4" black (administration)	HMS-KHSD-AHS-F0525 3- 84A	21- Office H - Baseboard	None Detected	36 Linear	No	No change in material condition.
9	19 - Administration	84 MISC	Baseboard 4" black (administration)	HMS-KHSD-AHS-F0525 3- 84A	22- Office I - Baseboard	None Detected	40 Linear	No	No change in material condition.

## Forensic Analytical Consulting Services, Inc.

### AHERA Three Year Re-Inspection

**District:** Kern High School District

**Site:** Arvin High School

**Project Number:** PJ72367

**Date of Re-inspection:** 5/17/2023

#	Building Name	Mat'l # Class	Material	Sample Number(s)	Location	Percent Asbestos	Feet	Friable	Condition & Comments
9	19 - Administration	84 MISC	Baseboard 4" black (administration)	HMS-KHSD-AHS-F0525 3- 84A	23- Attendance/Registration - Baseboard	None Detected	180 Linear	No	No change in material condition.
9	19 - Administration	84 MISC	Baseboard 4" black (administration)	HMS-KHSD-AHS-F0525 3- 84A	24- Hallway at counseling - Baseboard	None Detected	102 Linear	No	No change in material condition.
9	19 - Administration	85 MISC	Vinyl floor tile 12" red	HMS-KHSD-AHS-F0525 3- 85A	01- Mail room - Floor	None Detected	130 Square	No	No change in material condition. New installation.
9	19 - Administration	85 MISC	Vinyl floor tile 12" red	HMS-KHSD-AHS-F0525 3- 85A	02- Administration Secretary - Floor	None Detected	750 Square	No	No change in material condition. New installation.
9	19 - Administration	85 MISC	Vinyl floor tile 12" red	HMS-KHSD-AHS-F0525 3- 85A	03- Main foyer east - Floor	None Detected	168 Square	No	No change in material condition. New installation.
9	19 - Administration	85 MISC	Vinyl floor tile 12" red	HMS-KHSD-AHS-F0525 3- 85A	11- Supply at vault - Floor	None Detected	288 Square	No	No change in material condition. New installation.
9	19 - Administration	85 MISC	Vinyl floor tile 12" red	HMS-KHSD-AHS-F0525 3- 85A	12- Work room - Floor	None Detected	264 Square	No	No change in material condition. New installation.
9	19 - Administration	85 MISC	Vinyl floor tile 12" red	HMS-KHSD-AHS-F0525 3- 85A	13- Vault - Floor	None Detected	144 Square	No	No change in material condition. New installation.
9	19 - Administration	85 MISC	Vinyl floor tile 12" red	HMS-KHSD-AHS-F0525 3- 85A	23- Attendance/Registration - Floor	None Detected	1800 Square	No	No change in material condition. New installation.
9	19 - Administration	85 MISC	Vinyl floor tile 12" red	HMS-KHSD-AHS-F0525 3- 85A	24- Hallway at counseling - Floor	None Detected	270 Square	No	No change in material condition. New installation.
9	19 - Administration	86 MISC	Floor tile 12" black	HMS-KHSD-AHS-F0525 3- 86A	03- Main foyer east - Floor	None Detected	42 Square	No	No change in material condition. New installation.
9	19 - Administration	87 MISC	Acoustic ceiling tile 12" tri-hole	HMS-KHSD-AHS-F0525 3- 87A	01- Mail room - Ceiling	None Detected	65 Square	No	No change in material condition. Administration.
9	19 - Administration	87 MISC	Acoustic ceiling tile 12" tri-hole	HMS-KHSD-AHS-F0525 3- 87A	24- Hallway at counseling - Ceiling	None Detected	270 Square	No	No change in material condition. Administration.

## Forensic Analytical Consulting Services, Inc.

### AHERA Three Year Re-Inspection

**District:** Kern High School District

**Site:** Arvin High School

**Project Number:** PJ72367

**Date of Re-inspection:** 5/17/2023

#	Building Name	Mat'l # Class	Material	Sample Number(s)	Location	Percent Asbestos	Feet	Friable	Condition & Comments
9	19 - Administration	88 MISC	Carpet blue (new)	HMS-KHSD-AHS-F0525 3- 88A	04- Principals office - Floor	None Detected	208 Square	No	No change in material condition. New installation.
9	19 - Administration	88 MISC	Carpet blue (new)	HMS-KHSD-AHS-F0525 3- 88A	06- Office 1 - Floor	None Detected	187 Square	No	No change in material condition. New installation.
9	19 - Administration	88 MISC	Carpet blue (new)	HMS-KHSD-AHS-F0525 3- 88A	07- Office 2 - Floor	None Detected	80 Square	No	No change in material condition. New installation.
9	19 - Administration	88 MISC	Carpet blue (new)	HMS-KHSD-AHS-F0525 3- 88A	08- Office 3 - Floor	None Detected	90 Square	No	No change in material condition. New installation.
9	19 - Administration	88 MISC	Carpet blue (new)	HMS-KHSD-AHS-F0525 3- 88A	09- Office 4 - Floor	None Detected	96 Square	No	No change in material condition. New installation.
9	19 - Administration	88 MISC	Carpet blue (new)	HMS-KHSD-AHS-F0525 3- 88A	10- Conference room - Floor	None Detected	264 Square	No	No change in material condition. New installation.
9	19 - Administration	88 MISC	Carpet blue (new)	HMS-KHSD-AHS-F0525 3- 88A	14- Office A - Floor	None Detected	80 Square	No	No change in material condition. New installation.
9	19 - Administration	88 MISC	Carpet blue (new)	HMS-KHSD-AHS-F0525 3- 88A	15- Office B - Floor	None Detected	140 Square	No	No change in material condition. New installation.
9	19 - Administration	88 MISC	Carpet blue (new)	HMS-KHSD-AHS-F0525 3- 88A	16- Office C - Floor	None Detected	80 Square	No	No change in material condition. New installation.
9	19 - Administration	88 MISC	Carpet blue (new)	HMS-KHSD-AHS-F0525 3- 88A	17- Office D - Floor	None Detected	80 Square	No	No change in material condition. New installation.
9	19 - Administration	88 MISC	Carpet blue (new)	HMS-KHSD-AHS-F0525 3- 88A	18- Office E - Floor	None Detected	80 Square	No	No change in material condition. New installation.
9	19 - Administration	88 MISC	Carpet blue (new)	HMS-KHSD-AHS-F0525 3- 88A	19- Office F - Floor	None Detected	80 Square	No	No change in material condition. New installation.
9	19 - Administration	88 MISC	Carpet blue (new)	HMS-KHSD-AHS-F0525 3- 88A	20- Office G - Floor	None Detected	80 Square	No	No change in material condition. New installation.

## Forensic Analytical Consulting Services, Inc.

### AHRA Three Year Re-Inspection

**District:** Kern High School District

**Site:** Arvin High School

**Project Number:** PJ72367

**Date of Re-inspection:** 5/17/2023

#	Building Name	Mat'l # Class	Material	Sample Number(s)	Location	Percent Asbestos	Feet	Friable	Condition & Comments
9	19 - Administration	88 MISC	Carpet blue (new)	HMS-KHSD-AHS-F0525 3- 88A	21- Office H - Floor	None Detected	80 Square	No	No change in material condition. New installation.
9	19 - Administration	88 MISC	Carpet blue (new)	HMS-KHSD-AHS-F0525 3- 88A	22- Office I - Floor	None Detected	90 Square	No	No change in material condition. New installation.
9	19 - Administration	88 MISC	Carpet blue (new)	HMS-KHSD-AHS-F0525 3- 88A	30- Computer lab 102 - Floor	None Detected	945 Square	No	No change in material condition. New installation.
9	19 - Administration	89 MISC	Carpet blue (old)	HMS-KHSD-AHS-F0525 3- 89A	31- Computer lab 101 - Floor	None Detected	1350 Square	No	No change in material condition.
9	19 - Administration	90 MISC	Tackboard small pebble	HMS-KHSD-AHS-F0525 3- 90A	10- Conference room - Walls	None Detected	132 Square	No	No change in material condition.
9	19 - Administration	91 MISC	False ceiling panel 2 x 2 w/ triangles	HMS-KHSD-AHS-F0525 3- 91A	14- Office A - Ceiling	None Detected	80 Square	No	No change in material condition.
9	19 - Administration	91 MISC	False ceiling panel 2 x 2 w/ triangles	HMS-KHSD-AHS-F0525 3- 91A	15- Office B - Ceiling	None Detected	140 Square	No	No change in material condition.
9	19 - Administration	91 MISC	False ceiling panel 2 x 2 w/ triangles	HMS-KHSD-AHS-F0525 3- 91A	16- Office C - Ceiling	None Detected	80 Square	No	No change in material condition.
9	19 - Administration	91 MISC	False ceiling panel 2 x 2 w/ triangles	HMS-KHSD-AHS-F0525 3- 91A	17- Office D - Ceiling	None Detected	80 Square	No	No change in material condition.
9	19 - Administration	91 MISC	False ceiling panel 2 x 2 w/ triangles	HMS-KHSD-AHS-F0525 3- 91A	18- Office E - Ceiling	None Detected	80 Square	No	No change in material condition.
9	19 - Administration	91 MISC	False ceiling panel 2 x 2 w/ triangles	HMS-KHSD-AHS-F0525 3- 91A	19- Office F - Ceiling	None Detected	80 Square	No	No change in material condition.
9	19 - Administration	91 MISC	False ceiling panel 2 x 2 w/ triangles	HMS-KHSD-AHS-F0525 3- 91A	20- Office G - Ceiling	None Detected	80 Square	No	No change in material condition.
9	19 - Administration	91 MISC	False ceiling panel 2 x 2 w/ triangles	HMS-KHSD-AHS-F0525 3- 91A	21- Office H - Ceiling	None Detected	80 Square	No	No change in material condition.



## Forensic Analytical Consulting Services, Inc.

### AHERA Three Year Re-Inspection

**District:** Kern High School District

**Site:** Arvin High School

**Project Number:** PJ72367

**Date of Re-inspection:** 5/17/2023

#	Building Name	Mat'l # Class	Material	Sample Number(s)	Location	Percent Asbestos	Feet	Friable	Condition & Comments
9	19 - Administration	91 MISC	False ceiling panel 2 x 2 w/ triangles	HMS-KHSD-AHS-F05253- 91A	22- Office I - Ceiling	None Detected	90 Square	No	No change in material condition.
9	19 - Administration	92 MISC	Baseboard 4" grey (administration)	HMS-KHSD-AHS-F05253- 92A	31- Computer lab 101 - Baseboard	None Detected	154 Linear	No	No change in material condition. Material has been REMOVED.
9	19 - Administration	93 MISC	False ceiling panel 2 x 4 sm. fissure	HMS-KHSD-AHS-F05253- 93A	27- Classroom 105 - Ceiling	None Detected	945 Square	Yes	No change in material condition.
9	19 - Administration	93 MISC	False ceiling panel 2 x 4 sm. fissure	HMS-KHSD-AHS-F05253- 93A	28- Classroom 104 - Ceiling	None Detected	945 Square	Yes	No change in material condition.
9	19 - Administration	93 MISC	False ceiling panel 2 x 4 sm. fissure	HMS-KHSD-AHS-F05253- 93A	29- Classroom 103 - Ceiling	None Detected	945 Square	Yes	No change in material condition.
9	19 - Administration	93 MISC	False ceiling panel 2 x 4 sm. fissure	HMS-KHSD-AHS-F05253- 93A	30- Computer lab 102 - Ceiling	None Detected	945 Square	Yes	No change in material condition.
9	19 - Administration	93 MISC	False ceiling panel 2 x 4 sm. fissure	HMS-KHSD-AHS-F05253- 93A	31- Computer lab 101 - Ceiling	None Detected	1350 Square	Yes	No change in material condition.
9	19 - Administration	94 MISC	Carpet green	HMS-KHSD-AHS-F05253- 94A	30- Computer lab 102 - Floor	None Detected	945 Square	No	No change in material condition. Material has been REMOVED.
9	19 - Administration	193 MISC	Built up roofing (admin)	HMS-KHSD-AHS-F05253- 193A, 193B, 193C, 193D	Exterior - Roofs	None Detected	5500 Square	No	No change in material condition.
9	19 - Administration	194 MISC	Penetration mastic (admin)	HMS-KHSD-AHS-F05253- 194A	Exterior - Roof	None Detected		No	No change in material condition.
9	19 - Administration	203 MISC	Ceramic tile and grout 4" white w/ pepp	HMS-KHSD-AHS-F05253- 203A	25- Ext Restroom - Walls	None Detected	552 Square	No	No change in material condition.
9	19 - Administration	312 MISC	Partition Board	HMS-B16084- 312A	08- Office 3 - Walls	None Detected	68 Square	No	No change in material condition.



## Forensic Analytical Consulting Services, Inc.

### AHRA Three Year Re-Inspection

**District:** Kern High School District

**Site:** Arvin High School

**Project Number:** PJ72367

**Date of Re-inspection:** 5/17/2023

#	Building Name	Mat'l # Class	Material	Sample Number(s)	Location	Percent Asbestos	Feet	Friable	Condition & Comments
9	19 - Administration	336 MISC	Ceramic tile & grout	HMS-B16084- 336A	12- Work room - Floor	None Detected		No	No change in material condition.
9	19 - Administration	336 MISC	Ceramic tile & grout	HMS-B16084- 336A	25- Ext Restroom - Floor	None Detected	130 Square	No	No change in material condition.
9	19 - Administration	336 MISC	Ceramic tile & grout	HMS-B16084- 336A	26- Mens restroom exterior - Floor	None Detected	91 Square	No	No change in material condition.
9	19 - Administration	443 MISC	Window glaze (Admin)	PJ72367- 443A	Exterior - Windows	None Detected	5500 Linear	No	No change in material condition.
9	19 - Administration	450 MISC	Mastic- Black (admin)	PJ72367- 450A	30- Computer lab 102 - Floor	None Detected	945 Square	No	No change in material condition.
9	19 - Administration	450 MISC	Mastic- Black (admin)	PJ72367- 450A	31- Computer lab 101 - Floor	None Detected	1350 Square	No	No change in material condition.
9	19 - Administration	451 MISC	Textured coating- black (admin)	PJ72367- 451A	Exterior - Floor	None Detected	2000 Square	No	No change in material condition. 2nd floor walkway
9	19 - Administration	0 NON	Brick red	NOT SAMPLED	Exterior - Walls	Non-Suspect		No	No change in material condition.
9	19 - Administration	0 NON	Ceramic tile floor	NOT SAMPLED	05A- Restroom at east foyer - Floor	Non-Suspect	48 Square	No	No change in material condition.
9	19 - Administration	0 NON	Wood	NOT SAMPLED	Various Locations	Non-Suspect			No change in material condition.

## Forensic Analytical Consulting Services, Inc.

### AHERA Three Year Re-Inspection

**District:** Kern High School District

**Site:** Arvin High School

**Project Number:** PJ72367

**Date of Re-inspection:** 5/17/2023

### 20 - Cafeteria

### Building Comment:

#	Building Name	Mat'l # Class	Material	Sample Number(s)	Location	Percent Asbestos	Feet	Friable	Condition & Comments
6	20 - Cafeteria	21 MISC	Baseboard 4" black	HMS-KHSD-AHS-F0525 3- 21A	01- East dining room - Baseboard	None Detected	240 Linear	No	No change in material condition.
6	20 - Cafeteria	21 MISC	Baseboard 4" black	HMS-KHSD-AHS-F0525 3- 21A	02- West dining room - Baseboard	None Detected	252 Linear	No	No change in material condition.
6	20 - Cafeteria	21 MISC	Baseboard 4" black	HMS-KHSD-AHS-F0525 3- 21A	21- Faculty dining - Baseboard	None Detected	128 Linear	No	No change in material condition.
6	20 - Cafeteria	45 MISC	Acoustic ceiling tile 12" uniform holes	HMS-KHSD-AHS-F0525 3- 45A, 45B	01- East dining room - Ceiling	None Detected	3600 Square	No	No change in material condition.
6	20 - Cafeteria	45 MISC	Acoustic ceiling tile 12" uniform holes	HMS-KHSD-AHS-F0525 3- 45A, 45B	02- West dining room - Ceiling	None Detected	3960 Square	No	No change in material condition.
6	20 - Cafeteria	45 MISC	Acoustic ceiling tile 12" uniform holes	HMS-KHSD-AHS-F0525 3- 45A, 45B	03- Snack bar - Ceiling	None Detected	400 Square	No	No change in material condition.
6	20 - Cafeteria	45 MISC	Acoustic ceiling tile 12" uniform holes	HMS-KHSD-AHS-F0525 3- 45A, 45B	04- South serving line - Ceiling	None Detected	529 Square	No	No change in material condition.
6	20 - Cafeteria	45 MISC	Acoustic ceiling tile 12" uniform holes	HMS-KHSD-AHS-F0525 3- 45A, 45B	05- Back serving hall - Ceiling	None Detected	102 Square	No	No change in material condition. Material has been REMOVED.
6	20 - Cafeteria	45 MISC	Acoustic ceiling tile 12" uniform holes	HMS-KHSD-AHS-F0525 3- 45A, 45B	06- Hot table - Ceiling	None Detected	256 Square	No	No change in material condition. Material has been REMOVED.
6	20 - Cafeteria	45 MISC	Acoustic ceiling tile 12" uniform holes	HMS-KHSD-AHS-F0525 3- 45A, 45B	07- North serving line - Ceiling	None Detected	396 Square	No	No change in material condition. Material has been REMOVED.
6	20 - Cafeteria	45 MISC	Acoustic ceiling tile 12" uniform holes	HMS-KHSD-AHS-F0525 3- 45A, 45B	08- Main kitchen - Ceiling	None Detected	1216 Square	No	No change in material condition. Material has been REMOVED.
6	20 - Cafeteria	45 MISC	Acoustic ceiling tile 12" uniform holes	HMS-KHSD-AHS-F0525 3- 45A, 45B	10- Back kitchen hall - Ceiling	None Detected	150 Square	No	No change in material condition. Material has been REMOVED.

## Forensic Analytical Consulting Services, Inc.

### AHERA Three Year Re-Inspection

**District:** Kern High School District

**Site:** Arvin High School

**Project Number:** PJ72367

**Date of Re-inspection:** 5/17/2023

#	Building Name	Mat'l # Class	Material	Sample Number(s)	Location	Percent Asbestos	Feet	Friable	Condition & Comments
6	20 - Cafeteria	45 MISC	Acoustic ceiling tile 12" uniform holes	HMS-KHSD-AHS-F05253- 45A, 45B	13- Cooks office - Ceiling	None Detected	80 Square	No	No change in material condition. Material has been REMOVED.
6	20 - Cafeteria	45 MISC	Acoustic ceiling tile 12" uniform holes	HMS-KHSD-AHS-F05253- 45A, 45B	15- North stairwell to basement - Ceiling	None Detected	70 Square	No	No change in material condition. Material has been REMOVED.
6	20 - Cafeteria	45 MISC	Acoustic ceiling tile 12" uniform holes	HMS-KHSD-AHS-F05253- 45A, 45B	24- Classroom 37 - Ceiling	None Detected	600 Square	No	No change in material condition.
6	20 - Cafeteria	45 MISC	Acoustic ceiling tile 12" uniform holes	HMS-KHSD-AHS-F05253- 45A, 45B	24.1- Classroom 37 closet - Ceiling	None Detected	56 Linear	No	No change in material condition. Material has been REMOVED.
6	20 - Cafeteria	46 MISC	Baseboard 4" brown (1948)	HMS-KHSD-AHS-F05253- 46A	03- Snack bar - Baseboard	None Detected	82 Linear	No	No change in material condition. Material has been REMOVED.
6	20 - Cafeteria	46 MISC	Baseboard 4" brown (1948)	HMS-KHSD-AHS-F05253- 46A	04- South serving line - Baseboard	None Detected	92 Linear	No	No change in material condition. Material has been REMOVED.
6	20 - Cafeteria	46 MISC	Baseboard 4" brown (1948)	HMS-KHSD-AHS-F05253- 46A	05- Back serving hall - Baseboard	None Detected	46 Linear	No	No change in material condition. Material has been REMOVED.
6	20 - Cafeteria	46 MISC	Baseboard 4" brown (1948)	HMS-KHSD-AHS-F05253- 46A	07- North serving line - Baseboard	None Detected	80 Linear	No	No change in material condition. Material has been REMOVED.
6	20 - Cafeteria	46 MISC	Baseboard 4" brown (1948)	HMS-KHSD-AHS-F05253- 46A	08- Main kitchen - Baseboard	None Detected	140 Linear	No	No change in material condition. Material has been REMOVED.
6	20 - Cafeteria	46 MISC	Baseboard 4" brown (1948)	HMS-KHSD-AHS-F05253- 46A	09- North kitchen prep - Baseboard	None Detected	60 Linear	No	No change in material condition. Material has been REMOVED.
6	20 - Cafeteria	46 MISC	Baseboard 4" brown (1948)	HMS-KHSD-AHS-F05253- 46A	10- Back kitchen hall - Baseboard	None Detected	70 Linear	No	No change in material condition. Material has been REMOVED.
6	20 - Cafeteria	46 MISC	Baseboard 4" brown (1948)	HMS-KHSD-AHS-F05253- 46A	13- Cooks office - Baseboard	None Detected	36 Linear	No	No change in material condition. Material has been REMOVED.
6	20 - Cafeteria	46 MISC	Baseboard 4" brown (1948)	HMS-KHSD-AHS-F05253- 46A	18- Hall at kitchen restroom - Baseboard	None Detected	34 Linear	No	No change in material condition. Material has been REMOVED.

## Forensic Analytical Consulting Services, Inc.

### AHERA Three Year Re-Inspection

**District:** Kern High School District

**Site:** Arvin High School

**Project Number:** PJ72367

**Date of Re-inspection:** 5/17/2023

#	Building Name	Mat'l # Class	Material	Sample Number(s)	Location	Percent Asbestos	Feet	Friable	Condition & Comments
6	20 - Cafeteria	46 MISC	Baseboard 4" brown (1948)	HMS-KHSD-AHS-F0525 3- 46A	21- Faculty dining - Baseboard	None Detected	128 Linear	No	No change in material condition. Material has been REMOVED.
6	20 - Cafeteria	47 MISC	Floor tile 12" beige w/ brown streaks	HMS-KHSD-AHS-F0525 3- 47A	01- East dining room - Floor	None Detected	3240 Square	No	No change in material condition. Material has been REMOVED.
6	20 - Cafeteria	47 MISC	Floor tile 12" beige w/ brown streaks	HMS-KHSD-AHS-F0525 3- 47A	02- West dining room - Floor	None Detected	3564 Square	No	No change in material condition. Material has been REMOVED.
6	20 - Cafeteria	49 MISC	Window putty exterior (1948)	HMS-KHSD-AHS-F0525 3- 49A	Exterior - Window	None Detected		No	No change in material condition.
6	20 - Cafeteria	50 MISC	Stucco exterior (1948)	HMS-KHSD-AHS-F0525 3- 50A, 50B, 50C, 50D, 50E	Exterior - Overhangs	None Detected	2450 Square	No	No change in material condition.
6	20 - Cafeteria	56 MISC	False ceiling panels 2 x 4 fissure	HMS-KHSD-AHS-F0525 3- 56A	01- East dining room - Ceiling	None Detected	3600 Square	Yes	No change in material condition.
6	20 - Cafeteria	56 MISC	False ceiling panels 2 x 4 fissure	HMS-KHSD-AHS-F0525 3- 56A	02- West dining room - Ceiling	None Detected	3960 Square	Yes	No change in material condition.
6	20 - Cafeteria	57 MISC	Floor tile 12" tan w/ beige & black stk	HMS-KHSD-AHS-F0525 3- 57A	04- South serving line - Floor	2 %	529 Square	No	Material has been REMOVED. Removed
6	20 - Cafeteria	57 MISC	Floor tile 12" tan w/ beige & black stk	HMS-KHSD-AHS-F0525 3- 57A	05- Back serving hall - Floor	2 %	102 Square	No	Material has been REMOVED. Removed by ASI 06-2010
6	20 - Cafeteria	57 MISC	Floor tile 12" tan w/ beige & black stk	HMS-KHSD-AHS-F0525 3- 57A	07- North serving line - Floor	2 %	396 Square	No	Material has been REMOVED. Removed
6	20 - Cafeteria	57 MISC	Floor tile 12" tan w/ beige & black stk	HMS-KHSD-AHS-F0525 3- 57A	08- Main kitchen - Floor	2 %	1216 Square	No	Material has been REMOVED. Removed
6	20 - Cafeteria	57 MISC	Floor tile 12" tan w/ beige & black stk	HMS-KHSD-AHS-F0525 3- 57A	09- North kitchen prep - Floor	2 %	224 Square	No	Material has been REMOVED. Removed by ASI

## Forensic Analytical Consulting Services, Inc.

### AHERA Three Year Re-Inspection

**District:** Kern High School District

**Site:** Arvin High School

**Project Number:** PJ72367

**Date of Re-inspection:** 5/17/2023

#	Building Name	Mat'l # Class	Material	Sample Number(s)	Location	Percent Asbestos	Feet	Friable	Condition & Comments
6	20 - Cafeteria	57 MISC	Floor tile 12" tan w/ beige & black stk	HMS-KHSD-AHS-F0525 3- 57A	10- Back kitchen hall - Floor	2 %	150 Square	No	Material has been REMOVED. Removed by ASI 06-2010
6	20 - Cafeteria	57 MISC	Floor tile 12" tan w/ beige & black stk	HMS-KHSD-AHS-F0525 3- 57A	13- Cooks office - Floor	2 %	80 Square	No	Material in GOOD condition. Material has been REMOVED. Removed
6	20 - Cafeteria	57 MISC	Floor tile 12" tan w/ beige & black stk	HMS-KHSD-AHS-F0525 3- 57A	16- Supply closet south - Floor	2 %	12 Square	No	Material has been REMOVED. Removed
6	20 - Cafeteria	57 MISC	Floor tile 12" tan w/ beige & black stk	HMS-KHSD-AHS-F0525 3- 57A	17- Supply closet north - Floor	2 %	12 Square	No	Material has been REMOVED. Removed
6	20 - Cafeteria	57 MISC	Floor tile 12" tan w/ beige & black stk	HMS-KHSD-AHS-F0525 3- 57A	18- Hall at kitchen restroom - Floor	2 %	52 Square	No	Material has been REMOVED. Removed
6	20 - Cafeteria	58 MISC	Linoleum pink	HMS-KHSD-AHS-F0525 3- 58A	06- Hot table - Floor/Baseboard	None Detected	320 Square	No	No change in material condition. Material has been REMOVED.
6	20 - Cafeteria	59 MISC	Ceramic tile grout 4" green or white	HMS-KHSD-AHS-F0525 3- 59A	19- Kitchen restroom mens - Walls	None Detected	272 Square	No	No change in material condition.
6	20 - Cafeteria	59 MISC	Ceramic tile grout 4" green or white	HMS-KHSD-AHS-F0525 3- 59A	20- Kitchen restroom womens - Walls	None Detected	368 Square	No	No change in material condition.
6	20 - Cafeteria	59 MISC	Ceramic tile grout 4" green or white	HMS-KHSD-AHS-F0525 3- 59A	23- Exterior N. Restroom - Walls	None Detected	1176 Square	No	No change in material condition. Material has been REMOVED.
6	20 - Cafeteria	60 MISC	Baseboard 4" blue	HMS-KHSD-AHS-F0525 3- 60A	14- Dry storage - Baseboard	None Detected	46 Linear	No	No change in material condition. Material has been REMOVED.
6	20 - Cafeteria	61 MISC	Floor tile 12" beige w/ tan streaks	HMS-KHSD-AHS-F0525 3- 61A	03- Snack bar - Floor	None Detected	400 Square	No	No change in material condition. Material has been REMOVED.
6	20 - Cafeteria	61 MISC	Floor tile 12" beige w/ tan streaks	HMS-KHSD-AHS-F0525 3- 61A	14- Dry storage - Floor	None Detected	132 Square	No	No change in material condition. Material has been REMOVED.
6	20 - Cafeteria	61 MISC	Floor tile 12" beige w/ tan streaks	HMS-KHSD-AHS-F0525 3- 61A	21- Faculty dining - Floor	None Detected	960 Square	No	No change in material condition. Material has been REMOVED.

## Forensic Analytical Consulting Services, Inc.

### AHRA Three Year Re-Inspection

**District:** Kern High School District

**Site:** Arvin High School

**Project Number:** PJ72367

**Date of Re-inspection:** 5/17/2023

#	Building Name	Mat'l # Class	Material	Sample Number(s)	Location	Percent Asbestos	Feet	Friable	Condition & Comments
6	20 - Cafeteria	62 MISC	Baseboard 4" beige	HMS-KHSD-AHS-F0525 3- 62A	24- Classroom 37 - Baseboard	None Detected	98 Linear	No	No change in material condition.
6	20 - Cafeteria	62 MISC	Baseboard 4" beige	HMS-KHSD-AHS-F0525 3- 62A	24.1- Classroom 37 closet - Baseboard	None Detected	30 Square	No	No change in material condition.
6	20 - Cafeteria	63 MISC	Floor tile 12" white w/ blue & red stks	HMS-KHSD-AHS-F0525 3- 63A	24- Classroom 37 - Floor	None Detected	600 Square	No	No change in material condition.
6	20 - Cafeteria	63 MISC	Floor tile 12" white w/ blue & red stks	HMS-KHSD-AHS-F0525 3- 63A	24.1- Classroom 37 closet - Floor	None Detected	56 Square	No	No change in material condition.
6	20 - Cafeteria	64 MISC	Baseboard 4" lt. brown	HMS-KHSD-AHS-F0525 3- 64A	01- East dining room - Baseboard	None Detected	240 Linear	No	No change in material condition. Material has been REMOVED.
6	20 - Cafeteria	64 MISC	Baseboard 4" lt. brown	HMS-KHSD-AHS-F0525 3- 64A	02- West dining room - Baseboard	None Detected	264 Linear	No	No change in material condition. Material has been REMOVED.
6	20 - Cafeteria	65 MISC	Floor tile 12" red w/ white & black stk	HMS-KHSD-AHS-F0525 3- 65A	01- East dining room - Floor	None Detected	360 Square	No	No change in material condition. Material has been REMOVED.
6	20 - Cafeteria	65 MISC	Floor tile 12" red w/ white & black stk	HMS-KHSD-AHS-F0525 3- 65A	02- West dining room - Floor	None Detected	396 Square	No	No change in material condition. Material has been REMOVED.
6	20 - Cafeteria	66 MISC	Drywall textured	HMS-KHSD-AHS-F0525 3- 66A, 66B, 66C	01- East dining room - Walls/Ceiling	None Detected	6960 Square	No	No change in material condition.
6	20 - Cafeteria	66 MISC	Drywall textured	HMS-KHSD-AHS-F0525 3- 66A, 66B, 66C	02- West dining room - Walls/Ceiling	None Detected	7656 Square	No	No change in material condition.
6	20 - Cafeteria	71 MISC	Floor tile 12" white w/ grey specks	HMS-KHSD-AHS-F0525 3- 71A	01- East dining room - Floor	None Detected	900 Square	No	No change in material condition.
6	20 - Cafeteria	71 MISC	Floor tile 12" white w/ grey specks	HMS-KHSD-AHS-F0525 3- 71A	02- West dining room - Floor	None Detected	990 Square	No	No change in material condition.
6	20 - Cafeteria	86 MISC	Floor tile 12" black	HMS-KHSD-AHS-F0525 3- 86A	21- Faculty dining - Floor	None Detected	192 Square	No	No change in material condition. New installation.

## Forensic Analytical Consulting Services, Inc.

### AHRA Three Year Re-Inspection

**District:** Kern High School District

**Site:** Arvin High School

**Project Number:** PJ72367

**Date of Re-inspection:** 5/17/2023

#	Building Name	Mat'l # Class	Material	Sample Number(s)	Location	Percent Asbestos	Feet	Friable	Condition & Comments
6	20 - Cafeteria	106 MISC	Floor tile 12" grey w/ grey streaks	HMS-KHSD-AHS-F0525 3- 106A	01- East dining room - Floor	None Detected	1500 Square	No	No change in material condition.
6	20 - Cafeteria	106 MISC	Floor tile 12" grey w/ grey streaks	HMS-KHSD-AHS-F0525 3- 106A	02- West dining room - Floor	None Detected	1650 Square	No	No change in material condition.
6	20 - Cafeteria	106 MISC	Floor tile 12" grey w/ grey streaks	HMS-KHSD-AHS-F0525 3- 106A	21- Faculty dining - Floor	None Detected	288 Square	No	No change in material condition.
6	20 - Cafeteria	146 MISC	Floor tile 12" white w/ grey streaks	HMS-KHSD-AHS-F0525 3- 146A	21- Faculty dining - Floor	None Detected	288 Square	No	No change in material condition. W-wings.
6	20 - Cafeteria	176 MISC	Built up roofing (cafeteria)	HMS-KHSD-AHS-F0525 3- 176A, 176B, 176C	Exterior - Roof	62 %	12920 Square	No	Material in GOOD condition. Material has been REMOVED. Removed
6	20 - Cafeteria	177 MISC	Penetration mastic (cafeteria)	HMS-KHSD-AHS-F0525 3- 177A	Exterior - Roof	None Detected	10 Square	No	No change in material condition.
6	20 - Cafeteria	315 MISC	VFT 12" Black Oatmeal	HMS-B16084- 315A	01- East dining room - Floor	None Detected	900 Square	No	No change in material condition.
6	20 - Cafeteria	315 MISC	VFT 12" Black Oatmeal	HMS-B16084- 315A	02- West dining room - Floor	None Detected	990 Square	No	No change in material condition.
6	20 - Cafeteria	336 MISC	Ceramic tile & grout	HMS-B16084- 336A	19- Kitchen restroom mens - Floor	None Detected	72 Square	No	No change in material condition.
6	20 - Cafeteria	336 MISC	Ceramic tile & grout	HMS-B16084- 336A	20- Kitchen restroom womens - Floor	None Detected	130 Square	No	No change in material condition.
6	20 - Cafeteria	389 MISC	Sink coating- grey (CW)	PJ48019- 389A	24- Classroom 37 - Sink	None Detected	1 Square	No	No change in material condition.
6	20 - Cafeteria	419 SURF	Plaster- Sanded (Cafe)	PJ48019- 419A, 419B, 419C	03- Snack bar - Walls/Ceiling	None Detected	1548 Square	No	No change in material condition.
6	20 - Cafeteria	419 SURF	Plaster- Sanded (Cafe)	PJ48019- 419A, 419B, 419C	10- Back kitchen hall - Walls	None Detected	560 Square	No	No change in material condition.



## **Forensic Analytical Consulting Services, Inc.**

### **AHERA Three Year Re-Inspection**

**District:** Kern High School District

**Site:** Arvin High School

**Project Number:** PJ72367

**Date of Re-inspection:** 5/17/2023

#	Building Name	Mat'l # Class	Material	Sample Number(s)	Location	Percent Asbestos	Feet	Friable	Condition & Comments
6	20 - Cafeteria	419 SURF	Plaster- Sanded (Cafe)	PJ48019- 419A, 419B, 419C	13- Cooks office - Walls	None Detected	288 Square	No	No change in material condition.
6	20 - Cafeteria	419 SURF	Plaster- Sanded (Cafe)	PJ48019- 419A, 419B, 419C	14- Dry storage - Walls	None Detected	368 Square	No	No change in material condition.
6	20 - Cafeteria	419 SURF	Plaster- Sanded (Cafe)	PJ48019- 419A, 419B, 419C	15- North stairwell to basement - Walls	None Detected	544 Square	No	No change in material condition.
6	20 - Cafeteria	419 SURF	Plaster- Sanded (Cafe)	PJ48019- 419A, 419B, 419C	16- Supply closet south - Walls	None Detected	112 Square	No	No change in material condition.
6	20 - Cafeteria	419 SURF	Plaster- Sanded (Cafe)	PJ48019- 419A, 419B, 419C	17- Supply closet north - Walls	None Detected	112 Square	No	No change in material condition.
6	20 - Cafeteria	419 SURF	Plaster- Sanded (Cafe)	PJ48019- 419A, 419B, 419C	18- Hall at kitchen restroom - Walls	None Detected	272 Square	No	No change in material condition.
6	20 - Cafeteria	419 SURF	Plaster- Sanded (Cafe)	PJ48019- 419A, 419B, 419C	21- Faculty dining - Walls/Ceiling	None Detected	2752 Square	No	No change in material condition.
6	20 - Cafeteria	419 SURF	Plaster- Sanded (Cafe)	PJ48019- 419A, 419B, 419C	22- Exterior S. Restroom - Walls	None Detected	1176 Square	No	No change in material condition.
6	20 - Cafeteria	419 SURF	Plaster- Sanded (Cafe)	PJ48019- 419A, 419B, 419C	23- Exterior N. Restroom - Walls	None Detected	1176 Square	No	No change in material condition.
6	20 - Cafeteria	419 SURF	Plaster- Sanded (Cafe)	PJ48019- 419A, 419B, 419C	26- Pipe chase - Ceiling	None Detected	72 Square	No	No change in material condition.
6	20 - Cafeteria	420 SURF	Plaster- Smooth (Cafe)	PJ48019- 420A, 420B, 420C	04- South serving line - Walls/Ceiling	None Detected	1817 Square	No	No change in material condition.
6	20 - Cafeteria	420 SURF	Plaster- Smooth (Cafe)	PJ48019- 420A, 420B, 420C	05- Back serving hall - Walls/Ceiling	None Detected	746 Square	No	No change in material condition.
6	20 - Cafeteria	420 SURF	Plaster- Smooth (Cafe)	PJ48019- 420A, 420B, 420C	06- Hot table - Walls/Ceiling	None Detected	1152 Square	No	No change in material condition.



## Forensic Analytical Consulting Services, Inc.

### AHRA Three Year Re-Inspection

**District:** Kern High School District

**Site:** Arvin High School

**Project Number:** PJ72367

**Date of Re-inspection:** 5/17/2023

#	Building Name	Mat'l # Class	Material	Sample Number(s)	Location	Percent Asbestos	Feet	Friable	Condition & Comments
6	20 - Cafeteria	420 SURF	Plaster- Smooth (Cafe)	PJ48019- 420A, 420B, 420C	07- North serving line - Walls/Ceiling	None Detected	1516 Square	No	No change in material condition.
6	20 - Cafeteria	420 SURF	Plaster- Smooth (Cafe)	PJ48019- 420A, 420B, 420C	08- Main kitchen - Walls/Ceiling	None Detected	3456 Square	No	No change in material condition.
6	20 - Cafeteria	420 SURF	Plaster- Smooth (Cafe)	PJ48019- 420A, 420B, 420C	09- North kitchen prep - Walls/Ceiling	None Detected	764 Square	No	No change in material condition.
6	20 - Cafeteria	420 SURF	Plaster- Smooth (Cafe)	PJ48019- 420A, 420B, 420C	10- Back kitchen hall - Ceiling	None Detected	150 Square	No	No change in material condition.
6	20 - Cafeteria	420 SURF	Plaster- Smooth (Cafe)	PJ48019- 420A, 420B, 420C	13- Cooks office - Ceiling	None Detected	80 Square	No	No change in material condition.
6	20 - Cafeteria	420 SURF	Plaster- Smooth (Cafe)	PJ48019- 420A, 420B, 420C	14- Dry storage - Ceiling	None Detected	132 Square	No	No change in material condition.
6	20 - Cafeteria	420 SURF	Plaster- Smooth (Cafe)	PJ48019- 420A, 420B, 420C	15- North stairwell to basement - Ceiling	None Detected	70 Square	No	No change in material condition.
6	20 - Cafeteria	420 SURF	Plaster- Smooth (Cafe)	PJ48019- 420A, 420B, 420C	16- Supply closet south - Ceiling	None Detected	12 Square	No	No change in material condition.
6	20 - Cafeteria	420 SURF	Plaster- Smooth (Cafe)	PJ48019- 420A, 420B, 420C	17- Supply closet north - Ceiling	None Detected	12 Square	No	No change in material condition.
6	20 - Cafeteria	420 SURF	Plaster- Smooth (Cafe)	PJ48019- 420A, 420B, 420C	18- Hall at kitchen restroom - Ceiling	None Detected	52 Square	No	No change in material condition.
6	20 - Cafeteria	420 SURF	Plaster- Smooth (Cafe)	PJ48019- 420A, 420B, 420C	19- Kitchen restroom mens - Walls/Ceiling	None Detected	344 Square	No	No change in material condition.
6	20 - Cafeteria	420 SURF	Plaster- Smooth (Cafe)	PJ48019- 420A, 420B, 420C	20- Kitchen restroom womens - Walls/Ceiling	None Detected	498 Linear	No	No change in material condition.
6	20 - Cafeteria	420 SURF	Plaster- Smooth (Cafe)	PJ48019- 420A, 420B, 420C	22- Exterior S. Restroom - Ceiling	None Detected	432 Square	No	No change in material condition.

## Forensic Analytical Consulting Services, Inc.

### AHRA Three Year Re-Inspection

**District:** Kern High School District

**Site:** Arvin High School

**Project Number:** PJ72367

**Date of Re-inspection:** 5/17/2023

#	Building Name	Mat'l # Class	Material	Sample Number(s)	Location	Percent Asbestos	Feet	Friable	Condition & Comments
6	20 - Cafeteria	420 SURF	Plaster- Smooth (Cafe)	PJ48019- 420A, 420B, 420C	23- Exterior N. Restroom - Ceiling	None Detected	432 Square	No	No change in material condition.
6	20 - Cafeteria	420 SURF	Plaster- Smooth (Cafe)	PJ48019- 420A, 420B, 420C	24- Classroom 37 - Walls	None Detected	1176 Square	No	No change in material condition.
6	20 - Cafeteria	420 SURF	Plaster- Smooth (Cafe)	PJ48019- 420A, 420B, 420C	24.1- Classroom 37 closet - Walls/Ceiling	None Detected	296 Square	No	No change in material condition.
6	20 - Cafeteria	420 SURF	Plaster- Smooth (Cafe)	PJ48019- 420A, 420B, 420C	26- Pipe chase - Walls	None Detected	756 Square	No	No change in material condition.
6	20 - Cafeteria	420 SURF	Plaster- Smooth (Cafe)	PJ48019- 420A, 420B, 420C	27- Ext. Custodial - Walls/Ceiling	None Detected	272 Square	No	No change in material condition.
6	20 - Cafeteria	421 MISC	12" ACT w/ mastic- Rndm gauge PH (Cafe)	NOT SAMPLED	21- Faculty dining - Ceiling	Assumed	960 Square	No	Material in GOOD condition. No change in material condition. Man lift or ladder needed to sample
6	20 - Cafeteria	422 MISC	Ceramic tile & grout- 2" grey (cafe)	PJ48019- 422A	22- Exterior S. Restroom - Floor	None Detected	432 Linear	No	No change in material condition.
6	20 - Cafeteria	422 MISC	Ceramic tile & grout- 2" grey (cafe)	PJ48019- 422A	23- Exterior N. Restroom - Floor	None Detected	432 Linear	No	No change in material condition.
6	20 - Cafeteria	423 MISC	Ceramic tile & grout- 4" white (cafe)	PJ48019- 423A	22- Exterior S. Restroom - Walls	None Detected	1176 Square	No	No change in material condition.
6	20 - Cafeteria	423 MISC	Ceramic tile & grout- 4" white (cafe)	PJ48019- 423A	23- Exterior N. Restroom - Walls	None Detected	1176 Square	No	No change in material condition.
6	20 - Cafeteria	424 TSI	Mudded Elbow- 2" (Cafe)	PJ48019- 424A	25- Basement - TSI	15 %	24 Each	No	Material in GOOD condition. No change in material condition.
6	20 - Cafeteria	425 TSI	Mudded Elbow- 4" (Cafe)	PJ48019- 425A	25- Basement - TSI	15 %	10 Each	No	Material in GOOD condition. No change in material condition.
6	20 - Cafeteria	426 TSI	Cloth pipe wrap- 2" (Cafe)	PJ48019- 426A	25- Basement - TSI	15 %	100 Linear	No	Material in GOOD condition. No change in material condition.

## **Forensic Analytical Consulting Services, Inc.**

### **AHERA Three Year Re-Inspection**

**District:** Kern High School District

**Site:** Arvin High School

**Project Number:** PJ72367

**Date of Re-inspection:** 5/17/2023

#	Building Name	Mat'l # Class	Material	Sample Number(s)	Location	Percent Asbestos	Feet	Friable	Condition & Comments
6	20 - Cafeteria	427 TSI	Cloth pipe wrap- 4" (Cafe)	PJ48019- 427A	25- Basement - TSI	11 %	100 Linear	No	Material in GOOD condition. No change in material condition.
6	20 - Cafeteria	444 MISC	Window glazing (cafe)	PJ72367- 444A, 444B	02- West dining room - Windows	None Detected	1000 Linear	No	No change in material condition.
6	20 - Cafeteria	444 MISC	Window glazing (cafe)	PJ72367- 444A, 444B	03- Snack bar - Walls	None Detected	1000 Linear	No	No change in material condition.
6	20 - Cafeteria	444 MISC	Window glazing (cafe)	PJ72367- 444A, 444B	21- Faculty dining - Windows	None Detected	350 Linear	No	No change in material condition.
6	20 - Cafeteria	444 MISC	Window glazing (cafe)	PJ72367- 444A, 444B	22- Exterior S. Restroom - Windows	None Detected	200 Linear	No	No change in material condition.
6	20 - Cafeteria	444 MISC	Window glazing (cafe)	PJ72367- 444A, 444B	23- Exterior N. Restroom - Windows	None Detected	75 Linear	No	No change in material condition.
6	20 - Cafeteria	444 MISC	Window glazing (cafe)	PJ72367- 444A, 444B	24- Classroom 37 - Windows	None Detected	250 Square	No	No change in material condition.
6	20 - Cafeteria	453 MISC	Concrete	HMS-F05253- 453A	11- Freezer 1 - Floor/Baseboard/Walls/Ceiling	None Detected	484 Square	No	No change in material condition.
6	20 - Cafeteria	453 MISC	Concrete	HMS-F05253- 453A	12- Freezer 2 - Floor/Baseboard/Walls/Ceiling	None Detected	484 Square	No	No change in material condition.
6	20 - Cafeteria	453 MISC	Concrete	HMS-F05253- 453A	15- North stairwell to basement - Floor/Baseboard	None Detected	104 Square	No	No change in material condition.
6	20 - Cafeteria	453 MISC	Concrete	HMS-F05253- 453A	25- Basement - Floor/Walls/Ceiling	None Detected	6600 Square	No	No change in material condition.
6	20 - Cafeteria	453 MISC	Concrete	HMS-F05253- 453A	26- Pipe chase - Floor	None Detected	72 Square	No	No change in material condition.
6	20 - Cafeteria	453 MISC	Concrete	HMS-F05253- 453A	27- Ext. Custodial - Floor/Baseboard	None Detected	76 Square	No	No change in material condition.

## ***Forensic Analytical Consulting Services, Inc.***

### **AHERA Three Year Re-Inspection**

**District:** Kern High School District

**Site:** Arvin High School

**Project Number:** PJ72367

**Date of Re-inspection:** 5/17/2023

#	Building Name	Mat'l # Class	Material	Sample Number(s)	Location	Percent Asbestos	Feet	Friable	Condition & Comments
6	20 - Cafeteria	901 MISC	Transite panels	NOT SAMPLED	Exterior - Window panels	Assumed	36 Square	No	Material in GOOD condition. No change in material condition.
6	20 - Cafeteria	0 NON	Brick red	NOT SAMPLED	Exterior - Walls	Non-Suspect	11550 Square	No	No change in material condition.
6	20 - Cafeteria	0 NON	Epoxy Flooring	NOT SAMPLED	Various Locations	Non-Suspect			No change in material condition.
6	20 - Cafeteria	0 NON	Wood	NOT SAMPLED	26- Pipe chase - Walls	Non-Suspect	378 Square	No	No change in material condition.
6	20 - Cafeteria	0 NON	Wood Panel	NOT SAMPLED	15- North stairwell to basement - Walls	Non-Suspect	163 Square	No	No change in material condition.

## Forensic Analytical Consulting Services, Inc.

### AHERA Three Year Re-Inspection

**District:** Kern High School District

**Site:** Arvin High School

**Project Number:** PJ72367

**Date of Re-inspection:** 5/17/2023

## 21 - Home Economics

### Building Comment:

#	Building Name	Mat'l # Class	Material	Sample Number(s)	Location	Percent Asbestos	Feet	Friable	Condition & Comments
7	21 - Home Economics	28 MISC	False ceiling panel 2 x 4 fissure micro	HMS-KHSD-AHS-F05253- 28A	08- Special Ed Office - Ceiling	None Detected	144 Square	Yes	No change in material condition.
7	21 - Home Economics	28 MISC	False ceiling panel 2 x 4 fissure micro	HMS-KHSD-AHS-F05253- 28A	09- HE 2.5A - Ceiling	None Detected	144 Square	Yes	No change in material condition.
7	21 - Home Economics	28 MISC	False ceiling panel 2 x 4 fissure micro	HMS-KHSD-AHS-F05253- 28A	09-Home Ec Storage - Ceiling	None Detected	144 Square	Yes	No change in material condition.
7	21 - Home Economics	40 MISC	Floor tile 9" grey w/ black streaks	HMS-KHSD-AHS-F05253- 40A	03- Independent Studies - Floor	7 %	224 Square	No	No change in material condition. Material has been REMOVED. Remove
7	21 - Home Economics	40 MISC	Floor tile 9" grey w/ black streaks	HMS-KHSD-AHS-F05253- 40A	04- Southwest entry - Floor	7 %	48 Square	No	No change in material condition. Material has been REMOVED. Remove
7	21 - Home Economics	40 MISC	Floor tile 9" grey w/ black streaks	HMS-KHSD-AHS-F05253- 40A	05- Custodial Closet - Floor	7 %	48 Square	No	No change in material condition. Material has been REMOVED. Remove
7	21 - Home Economics	40 MISC	Floor tile 9" grey w/ black streaks	HMS-KHSD-AHS-F05253- 40A	06- HE 1 Classroom - Floor	7 %	1380 Square	No	No change in material condition. Material has been REMOVED. Remove
7	21 - Home Economics	40 MISC	Floor tile 9" grey w/ black streaks	HMS-KHSD-AHS-F05253- 40A	08- Special Ed Office - Floor	7 %	144 Square	No	No change in material condition. Material has been REMOVED. Remove
7	21 - Home Economics	40 MISC	Floor tile 9" grey w/ black streaks	HMS-KHSD-AHS-F05253- 40A	09- HE 2.5A - Floor	7 %	144 Square	No	No change in material condition. Material has been REMOVED. Remove
7	21 - Home Economics	40 MISC	Floor tile 9" grey w/ black streaks	HMS-KHSD-AHS-F05253- 40A	09-Home Ec Storage - Floor	7 %	144 Square	No	No change in material condition. Material has been REMOVED. Remove
7	21 - Home Economics	42 SURF	Plaster (1948)	HMS-B16084-42A, 42B, 42C, 42D, 42E	03- Independent Studies - Ceiling	None Detected	224 Square	No	No change in material condition. Material has been REMOVED. Sampled by SISC, proven not to contain asbestos.

## Forensic Analytical Consulting Services, Inc.

### AHRA Three Year Re-Inspection

**District:** Kern High School District

**Site:** Arvin High School

**Project Number:** PJ72367

**Date of Re-inspection:** 5/17/2023

#	Building Name	Mat'l # Class	Material	Sample Number(s)	Location	Percent Asbestos	Feet	Friable	Condition & Comments
7	21 - Home Economics	42 SURF	Plaster (1948)	HMS-B16084- 42A, 42B, 42C, 42D, 42E	04- Southwest entry - Ceiling	None Detected	48 Square	No	No change in material condition. Material has been REMOVED. Sampled by SISC, proven not to contain asbestos.
7	21 - Home Economics	42 SURF	Plaster (1948)	HMS-B16084- 42A, 42B, 42C, 42D, 42E	05- Custodial Closet - Ceiling	None Detected	48 Square	No	No change in material condition. Material has been REMOVED. Sampled by SISC, proven not to contain asbestos.
7	21 - Home Economics	42 SURF	Plaster (1948)	HMS-B16084- 42A, 42B, 42C, 42D, 42E	08- Special Ed Office - Walls/Ceiling	None Detected	576 Square	No	No change in material condition. Sampled by SISC, proven not to contain asbestos.
7	21 - Home Economics	42 SURF	Plaster (1948)	HMS-B16084- 42A, 42B, 42C, 42D, 42E	09- HE 2.5A - Walls/Ceiling	None Detected	720 Square	No	No change in material condition. Sampled by SISC, proven not to contain asbestos.
7	21 - Home Economics	42 SURF	Plaster (1948)	HMS-B16084- 42A, 42B, 42C, 42D, 42E	09-Home Ec Storage - Walls/Ceiling	None Detected	624 Square	No	No change in material condition. Material has been REMOVED. Sampled by SISC, proven not to contain asbestos.
7	21 - Home Economics	42 SURF	Plaster (1948)	HMS-B16084- 42A, 42B, 42C, 42D, 42E	10- ROC storage - Ceiling	None Detected	96 Square	No	No change in material condition. Sampled by SISC, proven not to contain asbestos.
7	21 - Home Economics	45 MISC	Acoustic ceiling tile 12" uniform holes	HMS-KHSD-AHS-F0525 3- 45A, 45B	06- HE 1 Classroom - Ceiling/Ceiling	None Detected	2760 Square	No	No change in material condition.
7	21 - Home Economics	45 MISC	Acoustic ceiling tile 12" uniform holes	HMS-KHSD-AHS-F0525 3- 45A, 45B	08- Special Ed Office - Ceiling	None Detected	144 Square	No	No change in material condition. Material has been REMOVED.
7	21 - Home Economics	45 MISC	Acoustic ceiling tile 12" uniform holes	HMS-KHSD-AHS-F0525 3- 45A, 45B	09- HE 2.5A - Ceiling	None Detected	144 Square	No	No change in material condition. Material has been REMOVED.
7	21 - Home Economics	45 MISC	Acoustic ceiling tile 12" uniform holes	HMS-KHSD-AHS-F0525 3- 45A, 45B	09-Home Ec Storage - Ceiling	None Detected	144 Square	No	No change in material condition.
7	21 - Home Economics	45 MISC	Acoustic ceiling tile 12" uniform holes	HMS-KHSD-AHS-F0525 3- 45A, 45B	15- Basement West - Walls	None Detected	350 Square	No	No change in material condition. Material has been REMOVED.

## Forensic Analytical Consulting Services, Inc.

### AHRA Three Year Re-Inspection

**District:** Kern High School District

**Site:** Arvin High School

**Project Number:** PJ72367

**Date of Re-inspection:** 5/17/2023

#	Building Name	Mat'l # Class	Material	Sample Number(s)	Location	Percent Asbestos	Feet	Friable	Condition & Comments
7	21 - Home Economics	46 MISC	Baseboard 4" brown (1948)	HMS-KHSD-AHS-F0525 3- 46A	06- HE 1 Classroom - Baseboard	None Detected		No	No change in material condition.
7	21 - Home Economics	46 MISC	Baseboard 4" brown (1948)	HMS-KHSD-AHS-F0525 3- 46A	12- Art room - Baseboard	None Detected	160 Linear	No	No change in material condition.
7	21 - Home Economics	56 MISC	False ceiling panels 2 x 4 fissure	HMS-KHSD-AHS-F0525 3- 56A	06- HE 1 Classroom - Ceiling	None Detected	1380 Square	Yes	No change in material condition.
7	21 - Home Economics	56 MISC	False ceiling panels 2 x 4 fissure	HMS-KHSD-AHS-F0525 3- 56A	06.1- Storage at west end hall - Ceiling	None Detected	192 Square	Yes	No change in material condition.
7	21 - Home Economics	67 SURF	Plaster skim on concrete	HMS-KHSD-AHS-F0525 3- 67A	08- Special Ed Office - Walls	None Detected	144 Square	No	No change in material condition.
7	21 - Home Economics	67 SURF	Plaster skim on concrete	HMS-KHSD-AHS-F0525 3- 67A	09- HE 2.5A - Walls	None Detected	576 Square	No	No change in material condition.
7	21 - Home Economics	67 SURF	Plaster skim on concrete	HMS-KHSD-AHS-F0525 3- 67A	09-Home Ec Storage - Walls	None Detected	480 Square	No	No change in material condition. Material has been REMOVED.
7	21 - Home Economics	67 SURF	Plaster skim on concrete	HMS-KHSD-AHS-F0525 3- 67A	11- South East Entry - Walls	None Detected	46 Square	No	No change in material condition.
7	21 - Home Economics	68 MISC	Acoustic ceiling tile 12" fissured	HMS-KHSD-AHS-F0525 3- 68A	03- Independent Studies - Ceiling	None Detected	224 Square	No	No change in material condition. Material has been REMOVED.
7	21 - Home Economics	68 MISC	Acoustic ceiling tile 12" fissured	HMS-KHSD-AHS-F0525 3- 68A	04- Southwest entry - Ceiling	None Detected	48 Square	No	No change in material condition. Material has been REMOVED.
7	21 - Home Economics	68 MISC	Acoustic ceiling tile 12" fissured	HMS-KHSD-AHS-F0525 3- 68A	10- ROC storage - Ceiling	None Detected	96 Square	No	No change in material condition.
7	21 - Home Economics	69 MISC	Drywall smooth (1948)	HMS-KHSD-AHS-F0525 3- 69A, 69B	11- South East Entry - Ceiling	2 - 5 %	42 Square	No	No change in material condition. Material has been REMOVED. Remove
7	21 - Home Economics	70 MISC	Drywall sanded texture	HMS-KHSD-AHS-F0525 3- 70A, 70B	11- South East Entry - Walls	4 - 5 %	46 Square	No	No change in material condition. Material has been REMOVED. Remove



## Forensic Analytical Consulting Services, Inc.

### AHERA Three Year Re-Inspection

**District:** Kern High School District

**Site:** Arvin High School

**Project Number:** PJ72367

**Date of Re-inspection:** 5/17/2023

#	Building Name	Mat'l # Class	Material	Sample Number(s)	Location	Percent Asbestos	Feet	Friable	Condition & Comments
7	21 - Home Economics	71 MISC	Floor tile 12" white w/ grey specks	HMS-KHSD-AHS-F05253- 71A	12- Art room - Floor	None Detected	1500 Square	No	No change in material condition. Material has been REMOVED.
7	21 - Home Economics	72 MISC	Baseboard 4" brown (1948)	HMS-KHSD-AHS-F05253- 72A	12- Art room - Baseboard	None Detected	1600 Square	No	No change in material condition.
7	21 - Home Economics	73 MISC	Acoustic ceiling tile 12" tri-hole	HMS-KHSD-AHS-F05253- 73A	12- Art room - Ceiling	None Detected	1500 Square	No	No change in material condition.
7	21 - Home Economics	74 MISC	Drywall smooth (1948)	HMS-KHSD-AHS-F05253- 74A	12- Art room - Ceiling	2 %	1500 Square	No	No change in material condition. Material has been REMOVED. Remove
7	21 - Home Economics	128 MISC	False ceiling panel 2 x 4 fiss pin hole	HMS-KHSD-AHS-F05253- 128A	07- Special Ed. - Ceiling	None Detected	1320 Square	Yes	No change in material condition.
7	21 - Home Economics	192 MISC	Built up roofing (home ec)	HMS-KHSD-AHS-F05253- 192A, 192B	Exterior - Roofs	62 %		No	Material in GOOD condition. No change in material condition.
7	21 - Home Economics	320 MISC	FRP - White	PJ48019- 320A, 320B	05- Custodial Closet - Walls	None Detected	67 Square	No	No change in material condition.
7	21 - Home Economics	326 MISC	Baseboard & glue 4" Brown	HMS-B16084- 326A, 326B, 326C	03- Independent Studies - Baseboard	None Detected	60 Linear	No	No change in material condition.
7	21 - Home Economics	326 MISC	Baseboard & glue 4" Brown	HMS-B16084- 326A, 326B, 326C	04- Southwest entry - Baseboard	None Detected	28 Linear	No	No change in material condition.
7	21 - Home Economics	326 MISC	Baseboard & glue 4" Brown	HMS-B16084- 326A, 326B, 326C	05- Custodial Closet - Baseboard	None Detected	20 Linear	No	No change in material condition.
7	21 - Home Economics	326 MISC	Baseboard & glue 4" Brown	HMS-B16084- 326A, 326B, 326C	06.1- Storage at west end hall - Baseboard	None Detected	64 Linear	No	No change in material condition.
7	21 - Home Economics	326 MISC	Baseboard & glue 4" Brown	HMS-B16084- 326A, 326B, 326C	07- Special Ed. - Baseboard	None Detected	148 Linear	No	No change in material condition.
7	21 - Home Economics	326 MISC	Baseboard & glue 4" Brown	HMS-B16084- 326A, 326B, 326C	08- Special Ed Office - Baseboard	None Detected	48 Linear	No	No change in material condition.



## Forensic Analytical Consulting Services, Inc.

### AHRA Three Year Re-Inspection

**District:** Kern High School District

**Site:** Arvin High School

**Project Number:** PJ72367

**Date of Re-inspection:** 5/17/2023

#	Building Name	Mat'l # Class	Material	Sample Number(s)	Location	Percent Asbestos	Feet	Friable	Condition & Comments
7	21 - Home Economics	326 MISC	Baseboard & glue 4" Brown	HMS-B16084- 326A, 326B, 326C	09- HE 2.5A - Baseboard	None Detected	48 Linear	No	No change in material condition.
7	21 - Home Economics	326 MISC	Baseboard & glue 4" Brown	HMS-B16084- 326A, 326B, 326C	09-Home Ec Storage - Baseboard	None Detected	48 Linear	No	No change in material condition.
7	21 - Home Economics	326 MISC	Baseboard & glue 4" Brown	HMS-B16084- 326A, 326B, 326C	10- ROC storage - Baseboard	None Detected	26 Linear	No	No change in material condition.
7	21 - Home Economics	326 MISC	Baseboard & glue 4" Brown	HMS-B16084- 326A, 326B, 326C	11- South East Entry - Baseboard	None Detected	18 Linear	No	No change in material condition.
7	21 - Home Economics	328 MISC	Ceramic tile Grout 4" white	HMS-B16084- 328A, 328B	01- Staff RR 1 - Walls	None Detected	480 Square	No	No change in material condition.
7	21 - Home Economics	328 MISC	Ceramic tile Grout 4" white	HMS-B16084- 328A, 328B	02- Staff RR 2 - Walls	None Detected	456 Square	No	No change in material condition.
7	21 - Home Economics	328 MISC	Ceramic tile Grout 4" white	HMS-B16084- 328A, 328B	07.1- Shower Room - Walls	None Detected	120 Square	No	No change in material condition.
7	21 - Home Economics	328 MISC	Ceramic tile Grout 4" white	HMS-B16084- 328A, 328B	07.2- Spec Ed RR - Walls	None Detected	238 Square	No	No change in material condition.
7	21 - Home Economics	330 MISC	False ceiling panel 2 x 4 sm. fissure	HMS-B16084- 330A	03- Independent Studies - Ceiling	None Detected	224 Square	Yes	No change in material condition.
7	21 - Home Economics	330 MISC	False ceiling panel 2 x 4 sm. fissure	HMS-B16084- 330A	04- Southwest entry - Ceiling	None Detected	48 Square	Yes	No change in material condition.
7	21 - Home Economics	330 MISC	False ceiling panel 2 x 4 sm. fissure	HMS-B16084- 330A	05- Custodial Closet - Ceiling	None Detected	48 Square	Yes	No change in material condition.
7	21 - Home Economics	330 MISC	False ceiling panel 2 x 4 sm. fissure	HMS-B16084- 330A	10- ROC storage - Ceiling	None Detected	96 Square	Yes	No change in material condition.
7	21 - Home Economics	347 MISC	Vinyl Floor Tile 12" Tan w/ Multi Specs	HMS-B16084- 347A	03- Independent Studies - Floor	None Detected	224 Square	No	No change in material condition.

## Forensic Analytical Consulting Services, Inc.

### AHERA Three Year Re-Inspection

**District:** Kern High School District

**Site:** Arvin High School

**Project Number:** PJ72367

**Date of Re-inspection:** 5/17/2023

#	Building Name	Mat'l # Class	Material	Sample Number(s)	Location	Percent Asbestos	Feet	Friable	Condition & Comments
7	21 - Home Economics	347 MISC	Vinyl Floor Tile 12" Tan w/ Multi Specs	HMS-B16084-347A	04- Southwest entry - Floor	None Detected	48 Square	No	No change in material condition.
7	21 - Home Economics	347 MISC	Vinyl Floor Tile 12" Tan w/ Multi Specs	HMS-B16084-347A	06- HE 1 Classroom - Floor	None Detected	1380 Square	No	No change in material condition.
7	21 - Home Economics	347 MISC	Vinyl Floor Tile 12" Tan w/ Multi Specs	HMS-B16084-347A	06.1- Storage at west end hall - Floor	None Detected	192 Square	No	No change in material condition.
7	21 - Home Economics	347 MISC	Vinyl Floor Tile 12" Tan w/ Multi Specs	HMS-B16084-347A	07- Special Ed. - Floor	None Detected	1320 Square	No	No change in material condition.
7	21 - Home Economics	347 MISC	Vinyl Floor Tile 12" Tan w/ Multi Specs	HMS-B16084-347A	08- Special Ed Office - Floor	None Detected		No	No change in material condition.
7	21 - Home Economics	347 MISC	Vinyl Floor Tile 12" Tan w/ Multi Specs	HMS-B16084-347A	09- HE 2.5A - Floor	None Detected	144	No	No change in material condition.
7	21 - Home Economics	347 MISC	Vinyl Floor Tile 12" Tan w/ Multi Specs	HMS-B16084-347A	09-Home Ec Storage - Floor	None Detected	144	No	No change in material condition.
7	21 - Home Economics	347 MISC	Vinyl Floor Tile 12" Tan w/ Multi Specs	HMS-B16084-347A	10- ROC storage - Floor	None Detected	96 Square	No	No change in material condition.
7	21 - Home Economics	347 MISC	Vinyl Floor Tile 12" Tan w/ Multi Specs	HMS-B16084-347A	11- South East Entry - Floor	None Detected	42	No	No change in material condition.
7	21 - Home Economics	347 MISC	Vinyl Floor Tile 12" Tan w/ Multi Specs	HMS-B16084-347A	12- Art room - Floor	None Detected	1500 Square	No	No change in material condition.
7	21 - Home Economics	348 MISC	WR Drywall- smooth	HMS-B16084-348A, 348B	01- Staff RR 1 - Ceiling	None Detected	96 Square	No	No change in material condition.
7	21 - Home Economics	348 MISC	WR Drywall- smooth	HMS-B16084-348A, 348B	02- Staff RR 2 - Ceiling	None Detected	84 Square	No	No change in material condition.
7	21 - Home Economics	348 MISC	WR Drywall- smooth	HMS-B16084-348A, 348B	07- Special Ed. - Walls	None Detected	740 Square	No	No change in material condition.

## Forensic Analytical Consulting Services, Inc.

### AHERA Three Year Re-Inspection

**District:** Kern High School District

**Site:** Arvin High School

**Project Number:** PJ72367

**Date of Re-inspection:** 5/17/2023

#	Building Name	Mat'l # Class	Material	Sample Number(s)	Location	Percent Asbestos	Feet	Friable	Condition & Comments
7	21 - Home Economics	348 MISC	WR Drywall- smooth	HMS-B16084- 348A, 348B	07.1- Shower Room - Walls/Ceiling	None Detected	428 Square	No	No change in material condition.
7	21 - Home Economics	348 MISC	WR Drywall- smooth	HMS-B16084- 348A, 348B	07.2- Spec Ed RR - Ceiling	None Detected	72 Square	No	No change in material condition.
7	21 - Home Economics	348 MISC	WR Drywall- smooth	HMS-B16084- 348A, 348B	08- Special Ed Office - Walls	None Detected	144 Square	No	No change in material condition.
7	21 - Home Economics	348 MISC	WR Drywall- smooth	HMS-B16084- 348A, 348B	09- HE 2.5A - Walls	None Detected	576 Square	No	No change in material condition.
7	21 - Home Economics	348 MISC	WR Drywall- smooth	HMS-B16084- 348A, 348B	09-Home Ec Storage - Walls	None Detected	480 Square	No	No change in material condition.
7	21 - Home Economics	349 MISC	Ceramic tile & grout 2" grey	HMS-B16084- 349A	01- Staff RR 1 - Floor	None Detected	96 Square	No	No change in material condition.
7	21 - Home Economics	349 MISC	Ceramic tile & grout 2" grey	HMS-B16084- 349A	02- Staff RR 2 - Floor	None Detected	84 Square	No	No change in material condition.
7	21 - Home Economics	349 MISC	Ceramic tile & grout 2" grey	HMS-B16084- 349A	07.1- Shower Room - Floor	None Detected	120 Square	No	No change in material condition.
7	21 - Home Economics	349 MISC	Ceramic tile & grout 2" grey	HMS-B16084- 349A	07.2- Spec Ed RR - Floor	None Detected	72 Square	No	No change in material condition.
7	21 - Home Economics	350 MISC	Drywall- smooth (HE)	HMS-B16084- 350A, 350B	12- Art room - Walls	None Detected	1600 Square	No	No change in material condition.
7	21 - Home Economics	351 MISC	Mastic on Block wall	HMS-B16084- 351A	15- Basement West - Walls	None Detected	20 Square	No	No change in material condition.
7	21 - Home Economics	365 SURF	Plaster- Sanded (HE)	PJ48019- 365A, 365B, 365C	03- Independent Studies - Walls	None Detected	720 Square	No	No change in material condition.
7	21 - Home Economics	365 SURF	Plaster- Sanded (HE)	PJ48019- 365A, 365B, 365C	04- Southwest entry - Walls	None Detected	336 Square	No	No change in material condition.

## Forensic Analytical Consulting Services, Inc.

### AHERA Three Year Re-Inspection

**District:** Kern High School District

**Site:** Arvin High School

**Project Number:** PJ72367

**Date of Re-inspection:** 5/17/2023

#	Building Name	Mat'l # Class	Material	Sample Number(s)	Location	Percent Asbestos	Feet	Friable	Condition & Comments
7	21 - Home Economics	365 SURF	Plaster- Sanded (HE)	PJ48019- 365A, 365B, 365C	05- Custodial Closet - Walls	None Detected	336 Square	No	No change in material condition.
7	21 - Home Economics	365 SURF	Plaster- Sanded (HE)	PJ48019- 365A, 365B, 365C	06- HE 1 Classroom - Walls	None Detected	1520 Square	No	No change in material condition.
7	21 - Home Economics	365 SURF	Plaster- Sanded (HE)	PJ48019- 365A, 365B, 365C	06.1- Storage at west end hall - Walls	None Detected	360 Square	No	No change in material condition.
7	21 - Home Economics	365 SURF	Plaster- Sanded (HE)	PJ48019- 365A, 365B, 365C	07- Special Ed. - Walls	None Detected	888 Square	No	No change in material condition.
7	21 - Home Economics	365 SURF	Plaster- Sanded (HE)	PJ48019- 365A, 365B, 365C	08- Special Ed Office - Ceiling	None Detected		No	No change in material condition.
7	21 - Home Economics	365 SURF	Plaster- Sanded (HE)	PJ48019- 365A, 365B, 365C	10- ROC storage - Walls	None Detected	309 Square	No	No change in material condition.
7	21 - Home Economics	365 SURF	Plaster- Sanded (HE)	PJ48019- 365A, 365B, 365C	11- South East Entry - Walls	None Detected	136 Square	No	No change in material condition.
7	21 - Home Economics	365 SURF	Plaster- Sanded (HE)	PJ48019- 365A, 365B, 365C	13- East stairwell - Walls/Ceiling	None Detected	594 Square	No	No change in material condition.
7	21 - Home Economics	365 SURF	Plaster- Sanded (HE)	PJ48019- 365A, 365B, 365C	14- West stairwell - Walls/Ceiling	None Detected	594 Square	No	No change in material condition.
7	21 - Home Economics	366 MISC	Drywall- unfinished (HE)	PJ48019- 366A	12- Art room - Ceiling	None Detected	1500 Square	No	No change in material condition.
7	21 - Home Economics	436 MISC	Drywall /JC- Smooth (HE)	PJ48019- 436A	11- South East Entry - Ceiling	None Detected	42 Square	No	No change in material condition.
7	21 - Home Economics	436 MISC	Drywall /JC- Smooth (HE)	PJ48019- 436A	13- East stairwell - Ceiling	None Detected	50 Square	No	No change in material condition.
7	21 - Home Economics	453 MISC	Concrete	HMS-F05253- 453A	05- Custodial Closet - Floor	None Detected	48 Square	No	No change in material condition.

## Forensic Analytical Consulting Services, Inc.

### AHRA Three Year Re-Inspection

**District:** Kern High School District

**Site:** Arvin High School

**Project Number:** PJ72367

**Date of Re-inspection:** 5/17/2023

#	Building Name	Mat'l # Class	Material	Sample Number(s)	Location	Percent Asbestos	Feet	Friable	Condition & Comments
7	21 - Home Economics	453 MISC	Concrete	HMS-F05253- 453A	11- South East Entry - Floor	None Detected	42 Square	No	No change in material condition.
7	21 - Home Economics	453 MISC	Concrete	HMS-F05253- 453A	13- East stairwell - Floor	None Detected	144 Square	No	No change in material condition.
7	21 - Home Economics	453 MISC	Concrete	HMS-F05253- 453A	14- West stairwell - Floor	None Detected	144 Square	No	No change in material condition.
7	21 - Home Economics	453 MISC	Concrete	HMS-F05253- 453A	15- Basement West - Floor/Ceiling	None Detected	4550 Square	No	No change in material condition.
7	21 - Home Economics	453 MISC	Concrete	HMS-F05253- 453A	15.1- Tunnel Access - Floor/Walls/Ceiling	None Detected	760 Square	No	No change in material condition.
7	21 - Home Economics	453 MISC	Concrete	HMS-F05253- 453A	15.2- Storage - Floor/Walls/Ceiling	None Detected	1140 Square	No	No change in material condition.
7	21 - Home Economics	453 MISC	Concrete	HMS-F05253- 453A	16- Basement East - Floor/Ceiling	None Detected	4550 Square	No	No change in material condition.
7	21 - Home Economics	0 NON	Brick red	NOT SAMPLED	Exterior - Walls	Non-Suspect	9720 Square	No	No change in material condition.
7	21 - Home Economics	0 NON	Concrete block	NOT SAMPLED	Various Locations	Non-Suspect			No change in material condition.
7	21 - Home Economics	0 NON	Fiberglass pipe insulation	NOT SAMPLED	15- Basement West - Pipes	Non-Suspect		No	No change in material condition.
7	21 - Home Economics	0 NON	Metal over wood baseboard	NOT SAMPLED	Various Locations	Non-Suspect			No change in material condition. Material has been REMOVED.
7	21 - Home Economics	0 NON	Wood	NOT SAMPLED	Various Locations	Non-Suspect			No change in material condition. Material has been REMOVED.

## Forensic Analytical Consulting Services, Inc.

### AHERA Three Year Re-Inspection

**District:** Kern High School District

**Site:** Arvin High School

**Project Number:** PJ72367

**Date of Re-inspection:** 5/17/2023

### 22 - Student services Building Comment:

#	Building Name	Mat'l # Class	Material	Sample Number(s)	Location	Percent Asbestos	Feet	Friable	Condition & Comments
19	22 - Student services	34 MISC	Linoleum red (1970, student store)	HMS-KHSD-AHS-F05253- 34A	01- Snack bar - Floor/Baseboard	None Detected	438 Square	No	No change in material condition.
19	22 - Student services	34 MISC	Linoleum red (1970, student store)	HMS-KHSD-AHS-F05253- 34A	01A- Closet - Floor/Baseboard	None Detected	26 Square	No	No change in material condition.
19	22 - Student services	34 MISC	Linoleum red (1970, student store)	HMS-KHSD-AHS-F05253- 34A	02- Wash room - Floor/Baseboard	None Detected	150 Square	No	No change in material condition.
19	22 - Student services	34 MISC	Linoleum red (1970, student store)	HMS-KHSD-AHS-F05253- 34A	03- Storage office - Floor/Baseboard	None Detected	192 Square	No	No change in material condition.
19	22 - Student services	35 MISC	Drywall smooth (1970, student store)	HMS-KHSD-AHS-F05253- 35A, 35B, 35C	01- Snack bar - Ceiling	2 %	360 Square	No	Material in GOOD condition. No change in material condition.
19	22 - Student services	35 MISC	Drywall smooth (1970, student store)	HMS-KHSD-AHS-F05253- 35A, 35B, 35C	01A- Closet - Ceiling	2 %	12 Square	No	Material in GOOD condition. No change in material condition.
19	22 - Student services	35 MISC	Drywall smooth (1970, student store)	HMS-KHSD-AHS-F05253- 35A, 35B, 35C	02- Wash room - Ceiling	2 %	108 Square	No	Material in GOOD condition. No change in material condition.
19	22 - Student services	36 SURF	Texture over wood (1970 student store)	HMS-KHSD-AHS-F05253- 36A, 36B, 36C	03- Storage office - Walls	None Detected	54 Square	No	No change in material condition.
19	22 - Student services	36 SURF	Texture over wood (1970 student store)	HMS-KHSD-AHS-F05253- 36A, 36B, 36C	04- Garage - Walls	None Detected	86 Square	No	No change in material condition.
19	22 - Student services	36 SURF	Texture over wood (1970 student store)	HMS-KHSD-AHS-F05253- 36A, 36B, 36C	Exterior - Walls	None Detected	583 Square	No	No change in material condition.
19	22 - Student services	37 MISC	Composition shingle (1970 student stor)	HMS-KHSD-AHS-F05253- 37A, 37B	Exterior - Roofs	None Detected	324 Square	No	No change in material condition.
19	22 - Student services	38 MISC	Built up roofing (1970, student store)	HMS-KHSD-AHS-F05253- 38A	Exterior - Roofs	None Detected	324 Square	No	No change in material condition.

## ***Forensic Analytical Consulting Services, Inc.***

### **AHERA Three Year Re-Inspection**

**District:** Kern High School District

**Site:** Arvin High School

**Project Number:** PJ72367

**Date of Re-inspection:** 5/17/2023

#	Building Name	Mat'l # Class	Material	Sample Number(s)	Location	Percent Asbestos	Feet	Friable	Condition & Comments
19	22 - Student services	39 MISC	Penetration mastic (1970 student store)	HMS-KHSD-AHS-F05253- 39A	Exterior - Roofs	None Detected		No	No change in material condition.
19	22 - Student services	453 MISC	Concrete	HMS-F05253- 453A	04- Garage - Floor/Baseboard	None Detected	128 Square	No	No change in material condition.
19	22 - Student services	453 MISC	Concrete	HMS-F05253- 453A	Exterior - Ground	None Detected	648 Square	No	No change in material condition.
19	22 - Student services	0 NON	Wood	NOT SAMPLED	Various Locations	Non-Suspect			No change in material condition.



## Forensic Analytical Consulting Services, Inc.

### AHRA Three Year Re-Inspection

**District:** Kern High School District

**Site:** Arvin High School

**Project Number:** PJ72367

**Date of Re-inspection:** 5/17/2023

### 23 - Auditorium

### Building Comment:

#	Building Name	Mat'l # Class	Material	Sample Number(s)	Location	Percent Asbestos	Feet	Friable	Condition & Comments
8	23 - Auditorium	13 MISC	Baseboard 4" brown	HMS-KHSD-AHS-F0525 3- 13A	04- Sound Control - Baseboard	None Detected	56 Linear	No	No change in material condition.
8	23 - Auditorium	13 MISC	Baseboard 4" brown	HMS-KHSD-AHS-F0525 3- 13A	06- Corridor East - Baseboard	None Detected	180 Linear	No	No change in material condition.
8	23 - Auditorium	21 MISC	Baseboard 4" black	HMS-KHSD-AHS-F0525 3- 21A	01.5- Ticket office north - Baseboard	None Detected	28 Linear	No	No change in material condition.
8	23 - Auditorium	21 MISC	Baseboard 4" black	HMS-KHSD-AHS-F0525 3- 21A	01.6- Ticket office south - Baseboard	None Detected	28 Linear	No	No change in material condition.
8	23 - Auditorium	27 SURF	Plaster skim sanded	HMS-KHSD-AHS-F0525 3- 27A, 27B	04- Sound Control - Walls/Ceiling	None Detected	572 Square	No	No change in material condition.
8	23 - Auditorium	42 SURF	Plaster (1948)	HMS-B16084- 42A, 42B, 42C, 42D, 42E	01.6- Ticket office south - Walls/Ceiling	None Detected	272 Square	No	No change in material condition. Sampled by SISC, proven not to contain asbestos.
8	23 - Auditorium	42 SURF	Plaster (1948)	HMS-B16084- 42A, 42B, 42C, 42D, 42E	11- Band room - Walls/Ceiling	None Detected	3960 Square	No	No change in material condition. Sampled by SISC, proven not to contain asbestos.
8	23 - Auditorium	42 SURF	Plaster (1948)	HMS-B16084- 42A, 42B, 42C, 42D, 42E	11.1- Band practice room 1 - Walls/Ceiling	None Detected	114 Square	No	No change in material condition. Sampled by SISC, proven not to contain asbestos.
8	23 - Auditorium	42 SURF	Plaster (1948)	HMS-B16084- 42A, 42B, 42C, 42D, 42E	11.2- Band practice room 2 - Walls/Ceiling	None Detected	114 Square	No	No change in material condition. Sampled by SISC, proven not to contain asbestos.
8	23 - Auditorium	42 SURF	Plaster (1948)	HMS-B16084- 42A, 42B, 42C, 42D, 42E	11.3- Band practice room 3 - Walls/Ceiling	None Detected	114 Square	No	No change in material condition. Sampled by SISC, proven not to contain asbestos.
8	23 - Auditorium	42 SURF	Plaster (1948)	HMS-B16084- 42A, 42B, 42C, 42D, 42E	11.4- Instrument storage - Ceiling	None Detected	192 Square	No	No change in material condition. Sampled by SISC, proven not to contain asbestos.



## Forensic Analytical Consulting Services, Inc.

### AHERA Three Year Re-Inspection

**District:** Kern High School District

**Site:** Arvin High School

**Project Number:** PJ72367

**Date of Re-inspection:** 5/17/2023

#	Building Name	Mat'l # Class	Material	Sample Number(s)	Location	Percent Asbestos	Feet	Friable	Condition & Comments
8	23 - Auditorium	42 SURF	Plaster (1948)	HMS-B16084- 42A, 42B, 42C, 42D, 42E	11.5- Band storage - Walls/Ceiling	None Detected	644 Square	No	No change in material condition. Sampled by SISC, proven not to contain asbestos.
8	23 - Auditorium	42 SURF	Plaster (1948)	HMS-B16084- 42A, 42B, 42C, 42D, 42E	11.6- Band Rm Office - Walls/Ceiling	None Detected	452 Square	No	No change in material condition. Sampled by SISC, proven not to contain asbestos.
8	23 - Auditorium	42 SURF	Plaster (1948)	HMS-B16084- 42A, 42B, 42C, 42D, 42E	12- Chorus room - Walls/Ceiling	None Detected	2340 Square	No	No change in material condition. Sampled by SISC, proven not to contain asbestos.
8	23 - Auditorium	45 MISC	Acoustic ceiling tile 12" uniform holes	HMS-KHSD-AHS-F0525 3- 45A, 45B	08- Green room - Ceiling	None Detected	288 Square	No	No change in material condition. Material has been REMOVED.
8	23 - Auditorium	45 MISC	Acoustic ceiling tile 12" uniform holes	HMS-KHSD-AHS-F0525 3- 45A, 45B	10- Girls dressing room - Ceiling	None Detected	176 Square	No	No change in material condition. Material has been REMOVED.
8	23 - Auditorium	45 MISC	Acoustic ceiling tile 12" uniform holes	HMS-KHSD-AHS-F0525 3- 45A, 45B	11- Band room - Walls/Ceiling	None Detected	1092 Square	No	No change in material condition. Material has been REMOVED.
8	23 - Auditorium	45 MISC	Acoustic ceiling tile 12" uniform holes	HMS-KHSD-AHS-F0525 3- 45A, 45B	11.1- Band practice room 1 - Ceiling	None Detected	54 Square	No	No change in material condition. Material has been REMOVED.
8	23 - Auditorium	45 MISC	Acoustic ceiling tile 12" uniform holes	HMS-KHSD-AHS-F0525 3- 45A, 45B	11.2- Band practice room 2 - Ceiling	None Detected	54 Square	No	No change in material condition. Material has been REMOVED.
8	23 - Auditorium	45 MISC	Acoustic ceiling tile 12" uniform holes	HMS-KHSD-AHS-F0525 3- 45A, 45B	11.3- Band practice room 3 - Ceiling	None Detected	54 Square	No	No change in material condition. Material has been REMOVED.
8	23 - Auditorium	45 MISC	Acoustic ceiling tile 12" uniform holes	HMS-KHSD-AHS-F0525 3- 45A, 45B	11.4- Instrument storage - Ceiling	None Detected	192 Square	No	No change in material condition. Material has been REMOVED.
8	23 - Auditorium	45 MISC	Acoustic ceiling tile 12" uniform holes	HMS-KHSD-AHS-F0525 3- 45A, 45B	11.5- Band storage - Ceiling	None Detected	196 Square	No	No change in material condition. Material has been REMOVED.
8	23 - Auditorium	45 MISC	Acoustic ceiling tile 12" uniform holes	HMS-KHSD-AHS-F0525 3- 45A, 45B	12- Chorus room - Walls/Ceiling	None Detected	810 Square	No	No change in material condition. Material has been REMOVED.

## Forensic Analytical Consulting Services, Inc.

### AHERA Three Year Re-Inspection

**District:** Kern High School District

**Site:** Arvin High School

**Project Number:** PJ72367

**Date of Re-inspection:** 5/17/2023

#	Building Name	Mat'l # Class	Material	Sample Number(s)	Location	Percent Asbestos	Feet	Friable	Condition & Comments
8	23 - Auditorium	46 MISC	Baseboard 4" brown (1948)	HMS-KHSD-AHS-F0525 3- 46A	01.5- Ticket office north - Baseboard	None Detected	28 Linear	No	No change in material condition. Material has been REMOVED.
8	23 - Auditorium	46 MISC	Baseboard 4" brown (1948)	HMS-KHSD-AHS-F0525 3- 46A	01.6- Ticket office south - Baseboard	None Detected	28 Linear	No	No change in material condition. Material has been REMOVED.
8	23 - Auditorium	46 MISC	Baseboard 4" brown (1948)	HMS-KHSD-AHS-F0525 3- 46A	08- Green room - Baseboard	None Detected	135 Linear	No	No change in material condition. Material has been REMOVED.
8	23 - Auditorium	46 MISC	Baseboard 4" brown (1948)	HMS-KHSD-AHS-F0525 3- 46A	10- Girls dressing room - Baseboard	None Detected	82 Linear	No	No change in material condition. Material has been REMOVED.
8	23 - Auditorium	46 MISC	Baseboard 4" brown (1948)	HMS-KHSD-AHS-F0525 3- 46A	11- Band room - Baseboard	None Detected	180 Linear	No	No change in material condition. Material has been REMOVED.
8	23 - Auditorium	46 MISC	Baseboard 4" brown (1948)	HMS-KHSD-AHS-F0525 3- 46A	11.4- Instrument storage - Baseboard	None Detected	56 Linear	No	No change in material condition. Material has been REMOVED.
8	23 - Auditorium	50 MISC	Stucco exterior (1948)	HMS-KHSD-AHS-F0525 3- 50A, 50B, 50C, 50D, 50E	Exterior - Overhangs	None Detected	400 Square	No	No change in material condition.
8	23 - Auditorium	61 MISC	Floor tile 12" beige w/ tan streaks	HMS-KHSD-AHS-F0525 3- 61A	08- Green room - Floor	None Detected	288 Square	No	No change in material condition. Material has been REMOVED.
8	23 - Auditorium	61 MISC	Floor tile 12" beige w/ tan streaks	HMS-KHSD-AHS-F0525 3- 61A	10- Girls dressing room - Floor	None Detected	176 Square	No	No change in material condition. Material has been REMOVED.
8	23 - Auditorium	61 MISC	Floor tile 12" beige w/ tan streaks	HMS-KHSD-AHS-F0525 3- 61A	11- Band room - Floor	None Detected	1800 Square	No	No change in material condition. Material has been REMOVED.
8	23 - Auditorium	61 MISC	Floor tile 12" beige w/ tan streaks	HMS-KHSD-AHS-F0525 3- 61A	11.4- Instrument storage - Floor	None Detected	192 Square	No	No change in material condition. Material has been REMOVED.
8	23 - Auditorium	75 MISC	Floor tile 9" tan w/ red marbles	HMS-KHSD-AHS-F0525 3- 75A	12- Chorus room - Floor	3 %	900 Square	No	No change in material condition. Material has been REMOVED. Remove

## **Forensic Analytical Consulting Services, Inc.**

### **AHERA Three Year Re-Inspection**

**District:** Kern High School District

**Site:** Arvin High School

**Project Number:** PJ72367

**Date of Re-inspection:** 5/17/2023

#	Building Name	Mat'l # Class	Material	Sample Number(s)	Location	Percent Asbestos	Feet	Friable	Condition & Comments
8	23 - Auditorium	76 MISC	Baseboard 4" red	HMS-KHSD-AHS-F0525 3- 76A	12- Chorus room - Baseboard	None Detected	120 Linear	No	No change in material condition. Material has been REMOVED.
8	23 - Auditorium	77 MISC	Baseboard 4" green marbled	HMS-KHSD-AHS-F0525 3- 77A	11.1- Band practice room 1 - Baseboard	None Detected	30 Linear	No	No change in material condition. Material has been REMOVED.
8	23 - Auditorium	77 MISC	Baseboard 4" green marbled	HMS-KHSD-AHS-F0525 3- 77A	11.2- Band practice room 2 - Baseboard	None Detected	30 Linear	No	No change in material condition. Material has been REMOVED.
8	23 - Auditorium	77 MISC	Baseboard 4" green marbled	HMS-KHSD-AHS-F0525 3- 77A	11.3- Band practice room 3 - Baseboard	None Detected	30 Linear	No	No change in material condition. Material has been REMOVED.
8	23 - Auditorium	77 MISC	Baseboard 4" green marbled	HMS-KHSD-AHS-F0525 3- 77A	11.5- Band storage - Baseboard	None Detected	56 Linear	No	No change in material condition. Material has been REMOVED.
8	23 - Auditorium	78 SURF	Sprayed on ceiling	HMS-KHSD-AHS-F0525 3- 78A, 78B, 78C	06- Corridor East - Ceiling	None Detected	1184 Square	Yes	No change in material condition.
8	23 - Auditorium	78 SURF	Sprayed on ceiling	HMS-KHSD-AHS-F0525 3- 78A, 78B, 78C	06.1- East Corridor Attic - Floor	None Detected	360 Square	Yes	No change in material condition.
8	23 - Auditorium	78 SURF	Sprayed on ceiling	HMS-KHSD-AHS-F0525 3- 78A, 78B, 78C	07- Corridor west - Ceiling	None Detected	1184 Square	Yes	No change in material condition.
8	23 - Auditorium	80 MISC	Acoustic ceiling tile 12" lg. fissured	HMS-KHSD-AHS-F0525 3- 80A	01- Main auditorium - Walls	None Detected	6732 Square	No	No change in material condition. Auditorium.
8	23 - Auditorium	81 MISC	Baseboard 4" black (auditorium)	HMS-KHSD-AHS-F0525 3- 81A	01- Main auditorium - Baseboard	None Detected	340 Linear	No	No change in material condition.
8	23 - Auditorium	81 MISC	Baseboard 4" black (auditorium)	HMS-KHSD-AHS-F0525 3- 81A	01.1- Entry Alcove - Baseboard	None Detected	24 Linear	No	No change in material condition.
8	23 - Auditorium	81 MISC	Baseboard 4" black (auditorium)	HMS-KHSD-AHS-F0525 3- 81A	01.3- Entry Alcove - Baseboard	None Detected	24 Linear	No	No change in material condition.
8	23 - Auditorium	81 MISC	Baseboard 4" black (auditorium)	HMS-KHSD-AHS-F0525 3- 81A	01.4- Entry Alcove - Baseboard	None Detected	24 Linear	No	No change in material condition.

## **Forensic Analytical Consulting Services, Inc.**

### **AHERA Three Year Re-Inspection**

**District:** Kern High School District

**Site:** Arvin High School

**Project Number:** PJ72367

**Date of Re-inspection:** 5/17/2023

#	Building Name	Mat'l # Class	Material	Sample Number(s)	Location	Percent Asbestos	Feet	Friable	Condition & Comments
8	23 - Auditorium	81 MISC	Baseboard 4" black (auditorium)	HMS-KHSD-AHS-F0525 3- 81A	01.7- Orchestra pit - Baseboard	None Detected	104 Linear	No	No change in material condition.
8	23 - Auditorium	198 MISC	Built up roofing (auditorium)	HMS-KHSD-AHS-F0525 3- 198A, 198B, 198C	Exterior - Roofs	40 %		No	Material in GOOD condition. No change in material condition.
8	23 - Auditorium	199 MISC	Expansion joint	HMS-KHSD-AHS-F0525 3- 199A	Exterior - Roof	None Detected		No	No change in material condition.
8	23 - Auditorium	200 MISC	Penetration mastic (auditorium)	HMS-KHSD-AHS-F0525 3- 200A, 200B	Exterior - Roof	65 %		No	Material in GOOD condition. No change in material condition.
8	23 - Auditorium	201 MISC	Silver paint	HMS-KHSD-AHS-F0525 3- 201A, 201B	Exterior - Roof	2 %		No	Material in GOOD condition. No change in material condition.
8	23 - Auditorium	202 MISC	Cork floor tile	HMS-KHSD-AHS-F0525 3- 202A	01.7- Orchestra pit - Stairs	None Detected	30 Square	No	No change in material condition.
8	23 - Auditorium	203 MISC	Ceramic tile and grout 4" white w/ pepp	HMS-KHSD-AHS-F0525 3- 203A	09.1- Boys restroom - Walls	None Detected	215 Square	No	No change in material condition.
8	23 - Auditorium	203 MISC	Ceramic tile and grout 4" white w/ pepp	HMS-KHSD-AHS-F0525 3- 203A	10.1- Girls restroom - Walls	None Detected	184 Square	No	No change in material condition.
8	23 - Auditorium	203 MISC	Ceramic tile and grout 4" white w/ pepp	HMS-KHSD-AHS-F0525 3- 203A	13- Womens Restroom - Walls	None Detected	420 Square	No	No change in material condition.
8	23 - Auditorium	203 MISC	Ceramic tile and grout 4" white w/ pepp	HMS-KHSD-AHS-F0525 3- 203A	14- Mens Restroom - Walls	None Detected	420 Square	No	No change in material condition.
8	23 - Auditorium	233 MISC	Carpet & glue - black (new 2013)	HMS-B16084- 233A	01.5- Ticket office north - Floor	None Detected	48 Square	No	No change in material condition.
8	23 - Auditorium	233 MISC	Carpet & glue - black (new 2013)	HMS-B16084- 233A	01.6- Ticket office south - Floor	None Detected	48 Square	No	No change in material condition.
8	23 - Auditorium	320 MISC	FRP - White	PJ48019- 320A, 320B	16- Custodial Closet - Walls	None Detected	45 Square	No	No change in material condition.

## Forensic Analytical Consulting Services, Inc.

### AHERA Three Year Re-Inspection

**District:** Kern High School District

**Site:** Arvin High School

**Project Number:** PJ72367

**Date of Re-inspection:** 5/17/2023

#	Building Name	Mat'l # Class	Material	Sample Number(s)	Location	Percent Asbestos	Feet	Friable	Condition & Comments
8	23 - Auditorium	321 MISC	VFT 12" Grey w/ Multi Color Specs	HMS-B16084- 321A, 321B, 321C, 321D	11- Band room - Floor	None Detected	1800 Square	No	No change in material condition.
8	23 - Auditorium	321 MISC	VFT 12" Grey w/ Multi Color Specs	HMS-B16084- 321A, 321B, 321C, 321D	11.1- Band practice room 1 - Floor	None Detected	54 Square	No	No change in material condition.
8	23 - Auditorium	321 MISC	VFT 12" Grey w/ Multi Color Specs	HMS-B16084- 321A, 321B, 321C, 321D	11.2- Band practice room 2 - Floor	None Detected	54 Square	No	No change in material condition.
8	23 - Auditorium	321 MISC	VFT 12" Grey w/ Multi Color Specs	HMS-B16084- 321A, 321B, 321C, 321D	11.3- Band practice room 3 - Floor	None Detected	54 Square	No	No change in material condition.
8	23 - Auditorium	321 MISC	VFT 12" Grey w/ Multi Color Specs	HMS-B16084- 321A, 321B, 321C, 321D	11.4- Instrument storage - Floor	None Detected	192 Square	No	No change in material condition.
8	23 - Auditorium	321 MISC	VFT 12" Grey w/ Multi Color Specs	HMS-B16084- 321A, 321B, 321C, 321D	11.5- Band storage - Floor	None Detected	196 Square	No	No change in material condition.
8	23 - Auditorium	321 MISC	VFT 12" Grey w/ Multi Color Specs	HMS-B16084- 321A, 321B, 321C, 321D	11.6- Band Rm Office - Floor	None Detected	130 Square	No	No change in material condition.
8	23 - Auditorium	321 MISC	VFT 12" Grey w/ Multi Color Specs	HMS-B16084- 321A, 321B, 321C, 321D	12- Chorus room - Floor	None Detected	900 Square	No	No change in material condition.
8	23 - Auditorium	324 MISC	Floor tile 9" tan w/ brn & yel stks	HMS-B16084- 324A	01.5- Ticket office north - Floor	5 - 7 %	48 Square	No	Material in GOOD condition. No change in material condition.
8	23 - Auditorium	324 MISC	Floor tile 9" tan w/ brn & yel stks	HMS-B16084- 324A	01.6- Ticket office south - Floor	5 - 7 %	48 Square	No	Material in GOOD condition. No change in material condition.
8	23 - Auditorium	324 MISC	Floor tile 9" tan w/ brn & yel stks	HMS-B16084- 324A	04- Sound Control - Floor	5 - 7 %	180 Square	No	Material in GOOD condition. No change in material condition.

## **Forensic Analytical Consulting Services, Inc.**

### **AHERA Three Year Re-Inspection**

**District:** Kern High School District

**Site:** Arvin High School

**Project Number:** PJ72367

**Date of Re-inspection:** 5/17/2023

#	Building Name	Mat'l # Class	Material	Sample Number(s)	Location	Percent Asbestos	Feet	Friable	Condition & Comments
8	23 - Auditorium	325 MISC	Drywall - Smooth	HMS-B16084- 325A, 325B	09.1- Boys restroom - Walls/Ceiling	None Detected	305 Square	No	No change in material condition.
8	23 - Auditorium	325 MISC	Drywall - Smooth	HMS-B16084- 325A, 325B	10.1- Girls restroom - Walls/Ceiling	None Detected	261 Square	No	No change in material condition.
8	23 - Auditorium	325 MISC	Drywall - Smooth	HMS-B16084- 325A, 325B	13- Womens Restroom - Walls/Ceiling	None Detected	596 Square	No	No change in material condition.
8	23 - Auditorium	325 MISC	Drywall - Smooth	HMS-B16084- 325A, 325B	14- Mens Restroom - Walls/Ceiling	None Detected	596 Square	No	No change in material condition.
8	23 - Auditorium	325 MISC	Drywall - Smooth	HMS-B16084- 325A, 325B	15- Storage - Walls/Ceiling	None Detected	198 Square	No	No change in material condition.
8	23 - Auditorium	325 MISC	Drywall - Smooth	HMS-B16084- 325A, 325B	16- Custodial Closet - Walls/Ceiling	None Detected	172 Square	No	No change in material condition.
8	23 - Auditorium	326 MISC	Baseboard & glue 4" Brown	HMS-B16084- 326A, 326B, 326C	11- Band room - Baseboard	None Detected	180 Linear	No	No change in material condition.
8	23 - Auditorium	326 MISC	Baseboard & glue 4" Brown	HMS-B16084- 326A, 326B, 326C	11.4- Instrument storage - Baseboard	None Detected	56 Linear	No	No change in material condition.
8	23 - Auditorium	326 MISC	Baseboard & glue 4" Brown	HMS-B16084- 326A, 326B, 326C	11.5- Band storage - Baseboard	None Detected	56 Linear	No	No change in material condition.
8	23 - Auditorium	326 MISC	Baseboard & glue 4" Brown	HMS-B16084- 326A, 326B, 326C	11.6- Band Rm Office - Baseboard	None Detected	46 Linear	No	No change in material condition.
8	23 - Auditorium	326 MISC	Baseboard & glue 4" Brown	HMS-B16084- 326A, 326B, 326C	12- Chorus room - Baseboard	None Detected	120 Linear	No	No change in material condition.
8	23 - Auditorium	336 MISC	Ceramic tile & grout	HMS-B16084- 336A	13- Womens Restroom - Floor	None Detected	176 Square	No	No change in material condition.
8	23 - Auditorium	336 MISC	Ceramic tile & grout	HMS-B16084- 336A	14- Mens Restroom - Floor	None Detected	176 Square	No	No change in material condition.

## Forensic Analytical Consulting Services, Inc.

### AHERA Three Year Re-Inspection

**District:** Kern High School District

**Site:** Arvin High School

**Project Number:** PJ72367

**Date of Re-inspection:** 5/17/2023

#	Building Name	Mat'l # Class	Material	Sample Number(s)	Location	Percent Asbestos	Feet	Friable	Condition & Comments
8	23 - Auditorium	396 MISC	Carpet & mastic- burgundy (aud)	PJ48019- 396A	01- Main auditorium - Floor	None Detected	1084 Square	No	No change in material condition.
8	23 - Auditorium	396 MISC	Carpet & mastic- burgundy (aud)	PJ48019- 396A	01.1- Entry Alcove - Floor	None Detected	36 Square	No	No change in material condition.
8	23 - Auditorium	396 MISC	Carpet & mastic- burgundy (aud)	PJ48019- 396A	01.2- Entry Alcove - Floor	None Detected	36 Square	No	No change in material condition.
8	23 - Auditorium	396 MISC	Carpet & mastic- burgundy (aud)	PJ48019- 396A	01.3- Entry Alcove - Floor	None Detected	36 Square	No	No change in material condition.
8	23 - Auditorium	396 MISC	Carpet & mastic- burgundy (aud)	PJ48019- 396A	01.4- Entry Alcove - Floor	None Detected	36 Square	No	No change in material condition.
8	23 - Auditorium	396 MISC	Carpet & mastic- burgundy (aud)	PJ48019- 396A	01.7- Orchestra pit - Floor	None Detected	480 Square	No	No change in material condition.
8	23 - Auditorium	397 MISC	Baseboard- 4" Tan marble (aud)	PJ48019- 397A	01- Main auditorium - Baseboard	None Detected	85 Linear	No	No change in material condition.
8	23 - Auditorium	398 SURF	Plaster- Sanded (aud)	PJ48019- 398A, 398B, 398C	01- Main auditorium - Walls/Ceiling	None Detected	14875 Square	No	No change in material condition.
8	23 - Auditorium	398 SURF	Plaster- Sanded (aud)	PJ48019- 398A, 398B, 398C	01.5- Ticket office north - Walls/Ceiling	None Detected	272 Square	No	No change in material condition.
8	23 - Auditorium	398 SURF	Plaster- Sanded (aud)	PJ48019- 398A, 398B, 398C	01.7- Orchestra pit - Walls	None Detected	416 Square	No	No change in material condition.
8	23 - Auditorium	398 SURF	Plaster- Sanded (aud)	PJ48019- 398A, 398B, 398C	05- Lighting booth - Floor/Walls/Ceiling	None Detected	792 Square	No	No change in material condition.
8	23 - Auditorium	398 SURF	Plaster- Sanded (aud)	PJ48019- 398A, 398B, 398C	10- Girls dressing room - Walls/Ceiling	None Detected	999 Square	No	No change in material condition.
8	23 - Auditorium	399 SURF	Plaster- smooth (aud)	PJ48019- 399A, 399B, 399C	01- Main auditorium - Walls	None Detected	2040 Square	No	No change in material condition.



## Forensic Analytical Consulting Services, Inc.

### AHRA Three Year Re-Inspection

**District:** Kern High School District

**Site:** Arvin High School

**Project Number:** PJ72367

**Date of Re-inspection:** 5/17/2023

#	Building Name	Mat'l # Class	Material	Sample Number(s)	Location	Percent Asbestos	Feet	Friable	Condition & Comments
8	23 - Auditorium	399 SURF	Plaster- smooth (aud)	PJ48019- 399A, 399B, 399C	01.1- Entry Alcove - Walls/Ceiling	None Detected	204 Square	No	No change in material condition.
8	23 - Auditorium	399 SURF	Plaster- smooth (aud)	PJ48019- 399A, 399B, 399C	01.2- Entry Alcove - Walls/Ceiling	None Detected	204 Square	No	No change in material condition.
8	23 - Auditorium	399 SURF	Plaster- smooth (aud)	PJ48019- 399A, 399B, 399C	01.3- Entry Alcove - Walls/Ceiling	None Detected	204 Square	No	No change in material condition.
8	23 - Auditorium	399 SURF	Plaster- smooth (aud)	PJ48019- 399A, 399B, 399C	01.4- Entry Alcove - Walls/Ceiling	None Detected	204 Square	No	No change in material condition.
8	23 - Auditorium	399 SURF	Plaster- smooth (aud)	PJ48019- 399A, 399B, 399C	08- Green room - Ceiling	None Detected	432 Square	No	No change in material condition.
8	23 - Auditorium	399 SURF	Plaster- smooth (aud)	PJ48019- 399A, 399B, 399C	09- Boys dressing room - Ceiling	None Detected	176 Square	No	No change in material condition.
8	23 - Auditorium	400 MISC	Mastic- Drk brown (aud)	PJ48019- 400A	01.2- Entry Alcove - Baseboard	None Detected	24 Linear	No	No change in material condition.
8	23 - Auditorium	401 MISC	Cloth pipe wrap (aud)	PJ48019- 401A	03- Backstage at theater - TSI	None Detected	120 Linear	No	No change in material condition.
8	23 - Auditorium	402 MISC	Cloth pipe wrap w/ silver paint (aud)	PJ48019- 402A	03- Backstage at theater - TSI	2 %	120 Linear	Yes	Material in GOOD condition. No change in material condition.
8	23 - Auditorium	403 TSI	Mudded elbows- 4" pipe (aud)	NOT SAMPLED	03- Backstage at theater - TSI	Assumed	14 Each	No	Material in GOOD condition. No change in material condition. Ladder or manlift needed to sample
8	23 - Auditorium	404 MISC	Floor tile- 12" multi color speck (MU)	PJ48019- 404A	06- Corridor East - Floor	None Detected	1184 Square	No	No change in material condition.
8	23 - Auditorium	404 MISC	Floor tile- 12" multi color speck (MU)	PJ48019- 404A	08- Green room - Floor	None Detected	432 Square	No	No change in material condition.
8	23 - Auditorium	404 MISC	Floor tile- 12" multi color speck (MU)	PJ48019- 404A	09- Boys dressing room - Floor	None Detected	176 Square	No	No change in material condition.



## Forensic Analytical Consulting Services, Inc.

### AHERA Three Year Re-Inspection

**District:** Kern High School District

**Site:** Arvin High School

**Project Number:** PJ72367

**Date of Re-inspection:** 5/17/2023

#	Building Name	Mat'l # Class	Material	Sample Number(s)	Location	Percent Asbestos	Feet	Friable	Condition & Comments
8	23 - Auditorium	404 MISC	Floor tile- 12" multi color speck (MU)	PJ48019-404A	10- Girls dressing room - Floor	None Detected	176 Square	No	No change in material condition.
8	23 - Auditorium	405 MISC	Baseboard & glue- 4" Brown (MU)	PJ48019-405A	08- Green room - Baseboard	None Detected	86 Linear	No	No change in material condition.
8	23 - Auditorium	405 MISC	Baseboard & glue- 4" Brown (MU)	PJ48019-405A	09- Boys dressing room - Baseboard	None Detected	35 Linear	No	No change in material condition.
8	23 - Auditorium	405 MISC	Baseboard & glue- 4" Brown (MU)	PJ48019-405A	10- Girls dressing room - Baseboard	None Detected	82 Linear	No	No change in material condition.
8	23 - Auditorium	406 MISC	Drywall w/ JC- Smooth (MU)	PJ48019-406A, 406B	08- Green room - Walls/Ceiling	None Detected	1292 Square	No	No change in material condition.
8	23 - Auditorium	406 MISC	Drywall w/ JC- Smooth (MU)	PJ48019-406A, 406B	09- Boys dressing room - Walls	None Detected	350 Square	No	No change in material condition.
8	23 - Auditorium	435 MISC	Ceramic tile & grout- 2" grey (aud)	NOT SAMPLED	09.1- Boys restroom - Floor	Assumed	90 Square	No	Material in GOOD condition. No change in material condition.
8	23 - Auditorium	435 MISC	Ceramic tile & grout- 2" grey (aud)	NOT SAMPLED	10.1- Girls restroom - Floor	Assumed	77 Square	No	Material in GOOD condition. No change in material condition.
8	23 - Auditorium	439 MISC	Texture on wood (aud)	PJ48019-439A	02- Stage - Floor	None Detected	2448 Square	No	No change in material condition.
8	23 - Auditorium	440 SURF	Plaster- accoustic (aud)	PJ48019-440A, 440B	01.5- Ticket office north - Walls	None Detected	200 Square	No	No change in material condition.
8	23 - Auditorium	453 MISC	Concrete	HMS-F05253-453A	01- Main auditorium - Floor	None Detected	6141	No	No change in material condition.
8	23 - Auditorium	453 MISC	Concrete	HMS-F05253-453A	02- Stage - Walls	None Detected	12720 Square	No	No change in material condition.
8	23 - Auditorium	453 MISC	Concrete	HMS-F05253-453A	03- Backstage at theater - Walls	None Detected	3840 Square	No	No change in material condition.

## Forensic Analytical Consulting Services, Inc.

### AHRA Three Year Re-Inspection

**District:** Kern High School District

**Site:** Arvin High School

**Project Number:** PJ72367

**Date of Re-inspection:** 5/17/2023

#	Building Name	Mat'l # Class	Material	Sample Number(s)	Location	Percent Asbestos	Feet	Friable	Condition & Comments
8	23 - Auditorium	453 MISC	Concrete	HMS-F05253- 453A	03.1- Backstage storage - Floor/Walls/Ceiling	None Detected	1432 Square	No	No change in material condition.
8	23 - Auditorium	453 MISC	Concrete	HMS-F05253- 453A	06- Corridor East - Floor/Walls	None Detected	3344 Square	No	No change in material condition.
8	23 - Auditorium	453 MISC	Concrete	HMS-F05253- 453A	06.1- East Corridor Attic - Walls	None Detected	336 Square	No	No change in material condition.
8	23 - Auditorium	453 MISC	Concrete	HMS-F05253- 453A	07- Corridor west - Floor/Baseboard/Walls	None Detected	3524 Square	No	No change in material condition.
8	23 - Auditorium	453 MISC	Concrete	HMS-F05253- 453A	11.4- Instrument storage - Walls	None Detected	448 Square	No	No change in material condition.
8	23 - Auditorium	453 MISC	Concrete	HMS-F05253- 453A	15- Storage - Floor/Walls	None Detected	198 Square	No	No change in material condition.
8	23 - Auditorium	453 MISC	Concrete	HMS-F05253- 453A	16- Custodial Closet - Floor/Walls	None Detected	172 Square	No	No change in material condition.
8	23 - Auditorium	453 MISC	Concrete	HMS-F05253- 453A	Attic/ Catwalks - Walls	None Detected	10200 Square	No	No change in material condition.
8	23 - Auditorium	453 MISC	Concrete	HMS-F05253- 453A	Exterior - Walls	None Detected		No	No change in material condition.
8	23 - Auditorium	0 NON	Acoustic metal	NOT SAMPLED	Various Locations	Non-Suspect			No change in material condition.
8	23 - Auditorium	0 NON	Ceramic tile floor	NOT SAMPLED	03- Backstage at theater - Floor	Non-Suspect	1020 Square	No	No change in material condition.
8	23 - Auditorium	0 NON	Fiberglass batts	NOT SAMPLED	Various Locations	Non-Suspect			No change in material condition.
8	23 - Auditorium	0 NON	Metal	NOT SAMPLED	Various Locations	Non-Suspect			No change in material condition.

## ***Forensic Analytical Consulting Services, Inc.***

### **AHERA Three Year Re-Inspection**

**District:** Kern High School District

**Site:** Arvin High School

**Project Number:** PJ72367

**Date of Re-inspection:** 5/17/2023

#	Building Name	Mat'l # Class	Material	Sample Number(s)	Location	Percent Asbestos	Feet	Friable	Condition & Comments
8	23 - Auditorium	0 NON	Metal ceiling	NOT SAMPLED	Various Locations	Non-Suspect			No change in material condition.
8	23 - Auditorium	0 NON	Pegboard	NOT SAMPLED	Various Locations	Non-Suspect			No change in material condition.
8	23 - Auditorium	0 NON	Wood	NOT SAMPLED	Various Locations	Non-Suspect			No change in material condition.

## Forensic Analytical Consulting Services, Inc.

### AHRA Three Year Re-Inspection

**District:** Kern High School District

**Site:** Arvin High School

**Project Number:** PJ72367

**Date of Re-inspection:** 5/17/2023

#### 25 - Field house

#### Building Comment:

#	Building Name	Mat'l # Class	Material	Sample Number(s)	Location	Percent Asbestos	Feet	Friable	Condition & Comments
18	25 - Field house	107 SURF	Plaster smooth (018)	HMS-KHSD-AHS-F05253- 107A, 107B, 107C	Restroom boys - Walls/Ceiling	None Detected	532 Square	No	No change in material condition.
18	25 - Field house	107 SURF	Plaster smooth (018)	HMS-KHSD-AHS-F05253- 107A, 107B, 107C	Restroom girls - Walls/Ceiling	None Detected	532 Square	No	No change in material condition.
18	25 - Field house	107 SURF	Plaster smooth (018)	HMS-KHSD-AHS-F05253- 107A, 107B, 107C	Store house - Walls/Ceiling	None Detected	844 Square	No	No change in material condition.
18	25 - Field house	108 MISC	Ceramic tile grout 4" green (018)	HMS-KHSD-AHS-F05253- 108A	Restroom boys - Walls	None Detected	120 Square	No	No change in material condition.
18	25 - Field house	108 MISC	Ceramic tile grout 4" green (018)	HMS-KHSD-AHS-F05253- 108A	Restroom girls - Walls	None Detected	70 Square	No	No change in material condition.
18	25 - Field house	109 MISC	Window putty exterior (018)	HMS-KHSD-AHS-F05253- 109A	Exterior - Window	None Detected		No	No change in material condition.
18	25 - Field house	205 MISC	Stucco exterior (018)	HMS-KHSD-AHS-F05253- 205A	Exterior - Overhangs	None Detected	100 Square	No	No change in material condition.
18	25 - Field house	225 MISC	Roofing-field house	HMS-KHSD-AHS-F05253- 225A	Exterior - Roof	22 %	1050 Square	No	Material in GOOD condition. No change in material condition. Material has been REMOVED. Comment: roof has been abated Remove
18	25 - Field house	226 MISC	Roof patch-field house	HMS-KHSD-AHS-F05253- 226A	Exterior - Roof	None Detected		No	No change in material condition.
18	25 - Field house	227 MISC	Penetration mastic-field house	HMS-KHSD-AHS-F05253- 227A	Exterior - Roof	12 %		No	Material in GOOD condition. Material has been REMOVED. Comment: roof has been removed and replaced Remove
18	25 - Field house	453 MISC	Concrete	HMS-F05253- 453A	Restroom boys - Floor/Baseboard	None Detected	308 Square	No	No change in material condition.

## ***Forensic Analytical Consulting Services, Inc.***

### **AHERA Three Year Re-Inspection**

**District:** Kern High School District

**Site:** Arvin High School

**Project Number:** PJ72367

**Date of Re-inspection:** 5/17/2023

#	Building Name	Mat'l # Class	Material	Sample Number(s)	Location	Percent Asbestos	Feet	Friable	Condition & Comments
18	25 - Field house	453 MISC	Concrete	HMS-F05253- 453A	Restroom girls - Floor/Baseboard	None Detected	308 Square	No	No change in material condition.
18	25 - Field house	453 MISC	Concrete	HMS-F05253- 453A	Store house - Floor/Baseboard	None Detected	438 Square	No	No change in material condition.
18	25 - Field house	0 NON	Brick red	NOT SAMPLED	Various Locations	Non-Suspect			No change in material condition.

## Forensic Analytical Consulting Services, Inc.

### AHRA Three Year Re-Inspection

**District:** Kern High School District

**Site:** Arvin High School

**Project Number:** PJ72367

**Date of Re-inspection:** 5/17/2023

#### 26 - Ticket Booth

#### Building Comment:

#	Building Name	Mat'l # Class	Material	Sample Number(s)	Location	Percent Asbestos	Feet	Friable	Condition & Comments
33	26 - Ticket Booth	126 MISC	Floor tile 12" beige popcorn	HMS-KHSD-AHS-F05253-126A	Ticket Booth - Floor	None Detected	128 Square	No	No change in material condition. (024 press box) Nailed on.
33	26 - Ticket Booth	127 MISC	Baseboard 4" brown (Ticket booth)	HMS-KHSD-AHS-F05253-127A	Ticket Booth - Baseboard	None Detected	48 Linear	No	No change in material condition.
33	26 - Ticket Booth	128 MISC	False ceiling panel 2 x 4 fiss pin hole	HMS-KHSD-AHS-F05253-128A	Ticket Booth - Ceiling	None Detected	128 Square	Yes	No change in material condition.
33	26 - Ticket Booth	0 NON	Metal	NOT SAMPLED	Exterior - Roof	Non-Suspect		No	No change in material condition.
33	26 - Ticket Booth	0 NON	Wood	NOT SAMPLED	Exterior - Walls	Non-Suspect	153 Square	No	No change in material condition.
33	26 - Ticket Booth	0 NON	Wood Panel	NOT SAMPLED	Ticket Booth - Walls	Non-Suspect	384 Square	No	No change in material condition.

## Forensic Analytical Consulting Services, Inc.

### AHERA Three Year Re-Inspection

**District:** Kern High School District

**Site:** Arvin High School

**Project Number:** PJ72367

**Date of Re-inspection:** 5/17/2023

#### 27 - Press box

#### Building Comment:

#	Building Name	Mat'l # Class	Material	Sample Number(s)	Location	Percent Asbestos	Feet	Friable	Condition & Comments
24	27 - Press box	124 MISC	Carpet blue (024)	HMS-KHSD-AHS-F0525 3- 124A	Press box - Floor	None Detected	192 Square	No	No change in material condition. Material has been REMOVED.
24	27 - Press box	223 MISC	Roofing-press box	HMS-KHSD-AHS-F0525 3- 223A	Exterior - Roofs	None Detected	230 Square	No	No change in material condition.
24	27 - Press box	224 MISC	Penetration mastic-press box	HMS-KHSD-AHS-F0525 3- 224A	Exterior - Roof	5 %		No	Material in GOOD condition. No change in material condition.
24	27 - Press box	446 MISC	Wall paper on drywall (press)	PJ72367- 446A, 446B	Press box - Walls	None Detected	512 Square	No	No change in material condition.
24	27 - Press box	447 MISC	FCP- 2x2 Gauge Pinhole (press)	PJ72367- 447A, 447B	Press box - Ceiling	None Detected	192 Square	No	No change in material condition.
24	27 - Press box	448 MISC	Baseboard & mastic- 4" brown (press)	PJ72367- 448A, 448B	Press box - Baseboard	None Detected	64 Linear	No	No change in material condition.
24	27 - Press box	0 NON	Metal	NOT SAMPLED	Press box - Floor	Non-Suspect	192 Square	No	No change in material condition.
24	27 - Press box	0 NON	Wood	NOT SAMPLED	Various Locations	Non-Suspect			No change in material condition.
24	27 - Press box	0 NON	Wood Panel	NOT SAMPLED	Press box - Walls	Non-Suspect	512 Square	No	No change in material condition. Material has been REMOVED.

## Forensic Analytical Consulting Services, Inc.

### AHERA Three Year Re-Inspection

**District:** Kern High School District

**Site:** Arvin High School

**Project Number:** PJ72367

**Date of Re-inspection:** 5/17/2023

28 - Concession stand

Building Comment: Portable Serial Number 01-34469

#	Building Name	Mat'l # Class	Material	Sample Number(s)	Location	Percent Asbestos	Feet	Friable	Condition & Comments
23	28 - Concession stand	119 MISC	Linoleum grey	HMS-KHSD-AHS-F0525 3- 119A	Concession stand - Floor/Baseboard	None Detected	596 Square	Yes	No change in material condition.
23	28 - Concession stand	119 MISC	Linoleum grey	HMS-KHSD-AHS-F0525 3- 119A	Storage - Floor/Baseboard	None Detected	164 Square	Yes	No change in material condition.
23	28 - Concession stand	120 MISC	Fiber reinforced panel (023)	HMS-KHSD-AHS-F0525 3- 120A	Concession stand - Walls	None Detected	1044 Square	No	No change in material condition.
23	28 - Concession stand	120 MISC	Fiber reinforced panel (023)	HMS-KHSD-AHS-F0525 3- 120A	Storage - Walls	None Detected	396 Square	No	No change in material condition.
23	28 - Concession stand	121 MISC	False ceiling panel drywall	HMS-KHSD-AHS-F0525 3- 121A	Concession stand - Ceiling	None Detected	480 Square	No	No change in material condition.
23	28 - Concession stand	121 MISC	False ceiling panel drywall	HMS-KHSD-AHS-F0525 3- 121A	Storage - Ceiling	None Detected	120 Square	No	No change in material condition.
23	28 - Concession stand	122 MISC	Drywall unfinished no JC	HMS-KHSD-AHS-F0525 3- 122A, 122B, 122C	Concession stand - Walls	None Detected	1044 Square	No	No change in material condition.
23	28 - Concession stand	122 MISC	Drywall unfinished no JC	HMS-KHSD-AHS-F0525 3- 122A, 122B, 122C	Storage - Walls	None Detected	396 Square	No	No change in material condition.
23	28 - Concession stand	123 MISC	Wall sealant exterior	HMS-KHSD-AHS-F0525 3- 123A	Exterior - Walls	None Detected		No	No change in material condition.
23	28 - Concession stand	0 NON	Fiberglass pipe insulation	NOT SAMPLED	Storage - TSI	Non-Suspect		No	No change in material condition.
23	28 - Concession stand	0 NON	Metal	NOT SAMPLED	Exterior - Roofs	Non-Suspect	640 Square	No	No change in material condition.
23	28 - Concession stand	0 NON	Wood Panel	NOT SAMPLED	Exterior - Walls	Non-Suspect	1540 Square	No	No change in material condition.



## Forensic Analytical Consulting Services, Inc.

### AHRA Three Year Re-Inspection

**District:** Kern High School District

**Site:** Arvin High School

**Project Number:** PJ72367

**Date of Re-inspection:** 5/17/2023

**29 - Restroom  
Portable Building**

**Building Comment:** Portable Serial Number 07-3015-08A. SE corner of Football Field.

#	Building Name	Mat'l # Class	Material	Sample Number(s)	Location	Percent Asbestos	Feet	Friable	Condition & Comments
24	29 - Restroom Portable Building	320 MISC	FRP - White	PJ48019- 320A, 320B	Men Restroom - Walls	None Detected	504 Square	No	No change in material condition.
24	29 - Restroom Portable Building	320 MISC	FRP - White	PJ48019- 320A, 320B	Women Restroom - Walls	None Detected	504 Square	No	No change in material condition.
24	29 - Restroom Portable Building	437 MISC	Sheet Flooring- Grey pebble (Field PRR)	PJ48019- 437A	Men Restroom - Floor/Baseboard	None Detected	216 Square	No	No change in material condition.
24	29 - Restroom Portable Building	437 MISC	Sheet Flooring- Grey pebble (Field PRR)	PJ48019- 437A	Women Restroom - Floor/Baseboard	None Detected	216 Square	No	No change in material condition.
24	29 - Restroom Portable Building	438 MISC	WR Drywall- concealed (Field PRR)	PJ48019- 438A	Men Restroom - Walls	None Detected	504 Square	No	No change in material condition.
24	29 - Restroom Portable Building	438 MISC	WR Drywall- concealed (Field PRR)	PJ48019- 438A	Women Restroom - Walls	None Detected	504 Square	No	No change in material condition.
24	29 - Restroom Portable Building	441 MISC	2x4 FCP- Fiberglass (Field P-RR)	PJ48019- 441A	Men Restroom - Ceiling	None Detected	160 Square	No	No change in material condition.
24	29 - Restroom Portable Building	441 MISC	2x4 FCP- Fiberglass (Field P-RR)	PJ48019- 441A	Women Restroom - Ceiling	None Detected	160 Square	No	No change in material condition.

## Forensic Analytical Consulting Services, Inc.

### AHERA Three Year Re-Inspection

**District:** Kern High School District

**Site:** Arvin High School

**Project Number:** PJ72367

**Date of Re-inspection:** 5/17/2023

**31 - Portable B1**

**Building Comment:** Modular: 65714. Homogenous: B6

#	Building Name	Mat'l # Class	Material	Sample Number(s)	Location	Percent Asbestos	Feet	Friable	Condition & Comments
25	31 - Portable B1	234 MISC	Carpet & glue 2'x2' pattern greens/blac	NOT SAMPLED	Classroom B1 - Floor	None Detected	920 Square	No	No change in material condition. B14122 - Sample # 01A, Carpet No asbestos detected. Glue No asbestos detected
25	31 - Portable B1	235 MISC	Baseboard & glue 4" Dk Brown (Port)	NOT SAMPLED	Classroom B1 - Baseboard	None Detected	126 Linear	No	No change in material condition. B14122 Sample #04A. Baseboard No asbestos detected, glue no asbestos detected
25	31 - Portable B1	236 MISC	Tackboard & glue (port)	NOT SAMPLED	Classroom B1 - Walls	None Detected	1134 Square	No	No change in material condition. B14122 Sample # 05A, Tackboard No asbestos detected, Glue No asbestos detected
25	31 - Portable B1	237 MISC	Drywall unfinished (no T&J) (port)	NOT SAMPLED	Classroom B1 - Walls	None Detected	1134 Square	No	No change in material condition. B14122 Sample #06A, drywall no asbestos detected
25	31 - Portable B1	238 MISC	False ceiling panel 2x4 F/G (Port)	NOT SAMPLED	Classroom B1 - Ceiling	None Detected	1134 Square	No	No change in material condition. B14122 Sample #07A. FCP no asbestos detected
25	31 - Portable B1	283 MISC	Sealant - Brown(PortB1,B4,B7-9, B12)	NOT SAMPLED	Exterior - Misc	None Detected	1 Square	No	No change in material condition. Sampled B14122-50A, Sealant no asbestos detected
25	31 - Portable B1	284 MISC	Sealant - Grey/White(PB1, B4, B7-9, B12)	NOT SAMPLED	Exterior - Misc	None Detected	1 Square	No	No change in material condition. Sampled B14122 51A, Sealant no asbestos detected
25	31 - Portable B1	285 MISC	Sealant Grey - (PB1, B4, B7-9, B12)	NOT SAMPLED	Exterior - Misc	None Detected	1 Square	No	No change in material condition. Sampled B14122 52A, Sealant no asbestos detected
25	31 - Portable B1	0 NON	Aluminum	NOT SAMPLED	Exterior - Window	Non-Suspect		No	Material in GOOD condition. No change in material condition.
25	31 - Portable B1	0 NON	Fiberglass batts (portables)	NOT SAMPLED	Classroom B1 - Ceiling	Non-Suspect	960 Square	No	No change in material condition.
25	31 - Portable B1	0 NON	Metal	NOT SAMPLED	Exterior - Roofs/Overhangs	Non-Suspect	0 Square	No	No change in material condition.
25	31 - Portable B1	0 NON	Wood	NOT SAMPLED	Exterior - Walls/Overhangs	Non-Suspect	2144 Square	No	No change in material condition.

## Forensic Analytical Consulting Services, Inc.

### AHERA Three Year Re-Inspection

**District:** Kern High School District

**Site:** Arvin High School

**Project Number:** PJ72367

**Date of Re-inspection:** 5/17/2023

**32 - Portable B2**

**Building Comment:** MODTECH: 50545. Homogenous: B3, B5

#	Building Name	Mat'l # Class	Material	Sample Number(s)	Location	Percent Asbestos	Feet	Friable	Condition & Comments
31	32 - Portable B2	241 MISC	Carpet & glue 2'x2' greens/blac (PB2B3)	NOT SAMPLED	Classroom B2 - Floor	None Detected	960 Square	No	No change in material condition. B14122 Sample #08A. Carpet no asbestos detected, glue no asbestos detected
31	32 - Portable B2	242 MISC	Baseboard & glue 4" Dk Brown (PB2/B3))	NOT SAMPLED	Classroom B2 - Baseboard	None Detected	128 Linear	No	No change in material condition. B14122 Sample # 09A, Baseboard No asbestos detected, glue no asbestos detected
31	32 - Portable B2	243 MISC	Drywall unfinished (no T&J) (pB2B3)	NOT SAMPLED	Classroom B2 - Walls	None Detected	1152 Square	No	No change in material condition. B14122 Sample # 11A, Drywall no asbestos detected
31	32 - Portable B2	244 MISC	Tackboard & glue (pB2/B3)	NOT SAMPLED	Classroom B2 - Walls	None Detected	1152 Square	No	No change in material condition. B14122 Sample # 10A. Tackboard no asbestos detected, glue no asbestos detected
31	32 - Portable B2	245 MISC	False ceiling panel 2x4 F/G (PB2/B3)	NOT SAMPLED	Classroom B2 - Ceiling	None Detected	960 Square	Yes	No change in material condition. B14122 Sample # 12A, FCP No asbestos detected
31	32 - Portable B2	286 MISC	Sealant - White(PB2-B3)	NOT SAMPLED	Exterior - Misc	None Detected	1 Square	No	No change in material condition. Sampled B14122 54A, Sealant no asbestos detected
31	32 - Portable B2	287 MISC	Sealant - Brown (PB2-B3)	NOT SAMPLED	Exterior - Misc	None Detected	1 Square	No	No change in material condition. Sampled B14122 53A, Sealant no asbestos detected
31	32 - Portable B2	288 MISC	Sealant - Grey (PB2-B3)	NOT SAMPLED	Exterior - Misc	None Detected	1 Square	No	No change in material condition. Sampled B14122 55A, Sealant no asbestos detected
31	32 - Portable B2	0 NON	Aluminum	NOT SAMPLED	Exterior - Window	Non-Suspect		No	Material in GOOD condition. No change in material condition.
31	32 - Portable B2	0 NON	Fiberglass batts (portables)	NOT SAMPLED	Classroom B2 - Ceiling	Non-Suspect	960 Square	No	No change in material condition.
31	32 - Portable B2	0 NON	Metal	NOT SAMPLED	Exterior - Overhangs/Roofs	Non-Suspect	0 Square	No	No change in material condition.
31	32 - Portable B2	0 NON	Wood	NOT SAMPLED	Exterior - Walls/Overhangs	Non-Suspect	2144 Square	No	No change in material condition.

## Forensic Analytical Consulting Services, Inc.

### AHERA Three Year Re-Inspection

**District:** Kern High School District

**Site:** Arvin High School

**Project Number:** PJ72367

**Date of Re-inspection:** 5/17/2023

**33 - Portable B3**

**Building Comment:** MODTECH: 505\_7. Homegenous: B2, B5

#	Building Name	Mat'l # Class	Material	Sample Number(s)	Location	Percent Asbestos	Feet	Friable	Condition & Comments
36	33 - Portable B3	241 MISC	Carpet & glue 2'x2' greens/blac (PB2B3)	NOT SAMPLED	Classroom B3 - Floor	None Detected	960 Square	No	No change in material condition. B14122 Sample #08A. Carpet no asbestos detected, glue no asbestos detected
36	33 - Portable B3	242 MISC	Baseboard & glue 4" Dk Brown (PB2/B3))	NOT SAMPLED	Classroom B3 - Baseboard	None Detected	128 Linear	No	No change in material condition. B14122 Sample # 09A, Baseboard No asbestos detected, glue no asbestos detected
36	33 - Portable B3	243 MISC	Drywall unfinished (no T&J) (pB2B3)	NOT SAMPLED	Classroom B3 - Walls	None Detected	1152 Square	No	No change in material condition. B14122 Sample # 11A, Drywall no asbestos detected
36	33 - Portable B3	244 MISC	Tackboard & glue (pB2/B3)	NOT SAMPLED	Classroom B3 - Walls	None Detected	1152 Square	No	No change in material condition. B14122 Sample # 10A. Tackboard no asbestos detected, glue no asbestos detected
36	33 - Portable B3	245 MISC	False ceiling panel 2x4 F/G (PB2/B3)	NOT SAMPLED	Classroom B3 - Ceiling	None Detected	960 Square	Yes	No change in material condition. B14122 Sample # 12A, FCP No asbestos detected
36	33 - Portable B3	286 MISC	Sealant - White(PB2-B3)	NOT SAMPLED	Exterior - Misc	None Detected	1 Square	No	No change in material condition. Sampled B14122 54A, Sealant no asbestos detected
36	33 - Portable B3	287 MISC	Sealant - Brown (PB2-B3)	NOT SAMPLED	Exterior - Misc	None Detected	1 Square	No	No change in material condition. Sampled B14122 53A, Sealant no asbestos detected
36	33 - Portable B3	288 MISC	Sealant - Grey (PB2-B3)	NOT SAMPLED	Exterior - Misc	None Detected	1 Square	No	No change in material condition. Sampled B14122 55A, Sealant no asbestos detected
36	33 - Portable B3	0 NON	Aluminum	NOT SAMPLED	Exterior - Window	Non-Suspect		No	Material in GOOD condition. No change in material condition.
36	33 - Portable B3	0 NON	Fiberglass batts (portables)	NOT SAMPLED	Classroom B3 - Ceiling	Non-Suspect	960 Square	No	No change in material condition.
36	33 - Portable B3	0 NON	Metal	NOT SAMPLED	Exterior - Roofs/Overhangs	Non-Suspect	0 Square	No	No change in material condition.
36	33 - Portable B3	0 NON	Wood	NOT SAMPLED	Exterior - Walls/Overhangs	Non-Suspect	2144 Square	No	No change in material condition.

## Forensic Analytical Consulting Services, Inc.

### AHERA Three Year Re-Inspection

**District:** Kern High School District

**Site:** Arvin High School

**Project Number:** PJ72367

**Date of Re-inspection:** 5/17/2023

**34 - Portable B4**

**Building Comment:** MODTECH: 40494. Homegenous: B9.

#	Building Name	Mat'l # Class	Material	Sample Number(s)	Location	Percent Asbestos	Feet	Friable	Condition & Comments
26	34 - Portable B4	234 MISC	Carpet & glue 2'x2' pattern greens/blac	NOT SAMPLED	Classroom B4 - Floor	None Detected	920 Square	No	No change in material condition. B14122 - Sample # 01A, Carpet No asbestos detected Glue No asbestos detected
26	34 - Portable B4	235 MISC	Baseboard & glue 4" Dk Brown (Port)	NOT SAMPLED	Classroom B4 - Baseboard	None Detected	126 Linear	No	No change in material condition. B14122 Sample #04A. Baseboard No asbestos detected, glue no asbestos detected
26	34 - Portable B4	236 MISC	Tackboard & glue (port)	NOT SAMPLED	Classroom B4 - Walls	None Detected	1134 Square	No	No change in material condition. B14122 Sample # 05A, Tackboard No asbestos detected, Glue No asbestos detected
26	34 - Portable B4	237 MISC	Drywall unfinished (no T&J) (port)	NOT SAMPLED	Classroom B4 - Walls	None Detected	1134 Square	No	No change in material condition. B14122 Sample #06A, drywall no asbestos detected
26	34 - Portable B4	238 MISC	False ceiling panel 2x4 F/G (Port)	NOT SAMPLED	Classroom B4 - Ceiling	None Detected	1134 Square	No	No change in material condition. B14122 Sample #07A. FCP no asbestos detected
26	34 - Portable B4	283 MISC	Sealant - Brown(PortB1,B4,B7-9, B12)	NOT SAMPLED	Exterior - Misc	None Detected	1 Square	No	No change in material condition. Sampled B14122-50A, Sealant no asbestos detected
26	34 - Portable B4	284 MISC	Sealant - Grey/White(PB1, B4, B7-9, B12)	NOT SAMPLED	Exterior - Misc	None Detected	1 Square	No	No change in material condition. Sampled B14122 51A, Sealant no asbestos detected
26	34 - Portable B4	285 MISC	Sealant Grey - (PB1, B4, B7-9, B12)	NOT SAMPLED	Exterior - Misc	None Detected	1 Square	No	No change in material condition. Sampled B14122 52A, Sealant no asbestos detected
26	34 - Portable B4	0 NON	Aluminum	NOT SAMPLED	Exterior - Window	Non-Suspect		No	Material in GOOD condition. No change in material condition.
26	34 - Portable B4	0 NON	Fiberglass batts (portables)	NOT SAMPLED	Classroom B4 - Ceiling	Non-Suspect	960 Square	No	No change in material condition.
26	34 - Portable B4	0 NON	Metal	NOT SAMPLED	Exterior - Overhangs/Roofs	Non-Suspect	0 Square	No	No change in material condition.
26	34 - Portable B4	0 NON	Wood	NOT SAMPLED	Exterior - Walls/Overhangs	Non-Suspect	2144 Square	No	No change in material condition.

## Forensic Analytical Consulting Services, Inc.

### AHERA Three Year Re-Inspection

**District:** Kern High School District

**Site:** Arvin High School

**Project Number:** PJ72367

**Date of Re-inspection:** 5/17/2023

**35 - Portable B5**

**Building Comment:** MODTECH. Homogenous: B2, B3

#	Building Name	Mat'l # Class	Material	Sample Number(s)	Location	Percent Asbestos	Feet	Friable	Condition & Comments
37	35 - Portable B5	246 MISC	Carpet & glue 2'x2' greens/blac (b5/15)	NOT SAMPLED	Classroom B5 - Floor	None Detected	920 Square	No	No change in material condition. B14122 Sample #13A, Carpet no asbestos detected, glue no asbestos detected
37	35 - Portable B5	247 MISC	Baseboard & glue 4" Dk Brown (PB5/B15)	NOT SAMPLED	Classroom B5 - Baseboard	None Detected	126 Linear	No	No change in material condition. B14122 Sample #14A, Baseboard No asbestos detected, Glue no asbestos detected
37	35 - Portable B5	248 MISC	Drywall unfinished (no T&J) (pB5B15)	NOT SAMPLED	Classroom B5 - Walls	None Detected	1134 Square	No	No change in material condition. B14122 Sample #16A, Drywall no asbestos detected
37	35 - Portable B5	249 MISC	Tackboard & glue (pB5/B15)	NOT SAMPLED	Classroom B5 - Walls	None Detected	1134 Square	No	No change in material condition. B14122 Sample #15A, Tackboard No asbestos detected, Glue No asbestos detected
37	35 - Portable B5	250 MISC	False ceiling panel 2x4 F/G (PB5/B15)	NOT SAMPLED	Classroom B5 - Ceiling	None Detected	1134 Square	No	No change in material condition. B14122 Sample #17A. FCP No asbestos detected
37	35 - Portable B5	289 MISC	Sealant - Brown (PB5, B15)	NOT SAMPLED	Exterior - Misc	None Detected	1 Square	No	No change in material condition. Sampled B14122 57A, Sealant no asbestos detected
37	35 - Portable B5	290 MISC	Sealant - White (PB5, B15)	NOT SAMPLED	Exterior - Misc	None Detected	1 Square	No	No change in material condition. Sampled B14122 58A, Sealant no asbestos detected
37	35 - Portable B5	291 MISC	Sealant - Grey (PB5, B15)	NOT SAMPLED	Exterior - Misc	None Detected	1 Square	No	No change in material condition. Sampled B14122 59A, Sealant no asbestos detected
37	35 - Portable B5	0 NON	Aluminum	NOT SAMPLED	Exterior - Window	Non-Suspect		No	Material in GOOD condition. No change in material condition.
37	35 - Portable B5	0 NON	Fiberglass batts (portables)	NOT SAMPLED	Classroom B5 - Ceiling	Non-Suspect	960 Square	No	No change in material condition.
37	35 - Portable B5	0 NON	Metal	NOT SAMPLED	Exterior - Overhangs/Roofs	Non-Suspect	0 Square	No	No change in material condition.
37	35 - Portable B5	0 NON	Wood	NOT SAMPLED	Exterior - Walls/Overhangs	Non-Suspect	2144 Square	No	No change in material condition.

## Forensic Analytical Consulting Services, Inc.

### AHRA Three Year Re-Inspection

**District:** Kern High School District

**Site:** Arvin High School

**Project Number:** PJ72367

**Date of Re-inspection:** 5/17/2023

**36 - Portable B6**

**Building Comment:** Modular: 65718 Homogenous: B1

#	Building Name	Mat'l # Class	Material	Sample Number(s)	Location	Percent Asbestos	Feet	Friable	Condition & Comments
39	36 - Portable B6	251 MISC	Carpet & glue 2'x2' greens/blac (B6/B16)	NOT SAMPLED	Classroom B6 - Floor	None Detected	920 Square	No	No change in material condition. B14122 Sample # 18A. Carpet no asbestos detected, glue no asbestos detected
39	36 - Portable B6	252 MISC	Baseboard & glue 4" Dk Brown (PB6/16)	NOT SAMPLED	Classroom B6 - Baseboard	None Detected	126 Linear	No	No change in material condition. B14122 Sample # 19A. Baseboard No asbestos detected, Glue no asbestos detected
39	36 - Portable B6	253 MISC	Drywall unfinished (no T&J) (pB6/16)	NOT SAMPLED	Classroom B6 - Walls	None Detected	1134 Square	No	No change in material condition. B14122 Sample # 21A, Drywall no asbestos detected
39	36 - Portable B6	254 MISC	Tackboard & glue (pB6/16)	NOT SAMPLED	Classroom B6 - Walls	None Detected	1134 Square	No	No change in material condition. B14122 Sample # 20A, Tackboard no asbestos detected, glue no asbestos detected
39	36 - Portable B6	255 MISC	False ceiling panel 2x4 F/G (PB6/16)	NOT SAMPLED	Classroom B6 - Ceiling	None Detected	1134 Square	No	No change in material condition. B14122 Sample # 22A. FCP no asbestos detected
39	36 - Portable B6	292 MISC	Sealant - Brown (PB6, B16)	NOT SAMPLED	Exterior - Misc	None Detected	1 Square	No	No change in material condition. Sampled B14122 60A, Sealant no asbestos detected
39	36 - Portable B6	293 MISC	Sealant - White (PB6, B16)	NOT SAMPLED	Exterior - Misc	None Detected	1 Square	No	No change in material condition. Sampled B14122 61A, Sealant no asbestos detected
39	36 - Portable B6	294 MISC	Sealant - Grey (PB6, B16)	NOT SAMPLED	Exterior - Misc	None Detected	1 Square	No	No change in material condition. Sampled B14122 62A, Sealant no asbestos detected
39	36 - Portable B6	0 NON	Aluminum	NOT SAMPLED	Exterior - Window	Non-Suspect		No	Material in GOOD condition. No change in material condition.
39	36 - Portable B6	0 NON	Fiberglass batts (portables)	NOT SAMPLED	Classroom B6 - Ceiling	Non-Suspect	960 Square	No	No change in material condition.
39	36 - Portable B6	0 NON	Metal	NOT SAMPLED	Exterior - Roofs/Overhangs	Non-Suspect	0 Square	No	No change in material condition.
39	36 - Portable B6	0 NON	Wood	NOT SAMPLED	Exterior - Walls/Overhangs	Non-Suspect	2144 Square	No	No change in material condition.



## Forensic Analytical Consulting Services, Inc.

### AHERA Three Year Re-Inspection

**District:** Kern High School District

**Site:** Arvin High School

**Project Number:** PJ72367

**Date of Re-inspection:** 5/17/2023

**37 - Portable B7**

**Building Comment: MODTECH: 53123**

#	Building Name	Mat'l # Class	Material	Sample Number(s)	Location	Percent Asbestos	Feet	Friable	Condition & Comments
27	37 - Portable B7	236 MISC	Tackboard & glue (port)	NOT SAMPLED	Classroom B7 - Walls	None Detected	1152 Square	No	No change in material condition. B14122 Sample # 05A, Tackboard No asbestos detected, Glue No asbestos detected
27	37 - Portable B7	237 MISC	Drywall unfinished (no T&J) (port)	NOT SAMPLED	Classroom B7 - Walls	None Detected	1152 Square	No	No change in material condition. B14122 Sample #06A, drywall no asbestos detected
27	37 - Portable B7	238 MISC	False ceiling panel 2x4 F/G (Port)	NOT SAMPLED	Classroom B7 - Ceiling	None Detected	960 Square	Yes	No change in material condition. B14122 Sample #07A. FCP no asbestos detected
27	37 - Portable B7	239 MISC	Carpet & glue blue/tan multi (port)	NOT SAMPLED	Classroom B7 - Floor	None Detected	960 Square	No	No change in material condition. B14122 Sample # 02A, Carpet no asbestos detected, glue no asbestos detected
27	37 - Portable B7	240 MISC	Baseboard & glue 4" blue (port)	NOT SAMPLED	Classroom B7 - Baseboard	None Detected	128 Linear	No	No change in material condition. B14122 Sample # 03A, Baseboard No asbestos detected, Glue No asbestos detected
27	37 - Portable B7	283 MISC	Sealant - Brown(PortB1,B4,B7-9, B12)	NOT SAMPLED	Exterior - Misc	None Detected	1 Square	No	No change in material condition. Sampled B14122-50A, Sealant no asbestos detected
27	37 - Portable B7	284 MISC	Sealant - Grey/White(PB1, B4, B7-9, B12)	NOT SAMPLED	Exterior - Misc	None Detected	1 Square	No	No change in material condition. Sampled B14122 51A, Sealant no asbestos detected
27	37 - Portable B7	285 MISC	Sealant Grey - (PB1, B4, B7-9, B12)	NOT SAMPLED	Exterior - Misc	None Detected	1 Square	No	No change in material condition. Sampled B14122 52A, Sealant no asbestos detected
27	37 - Portable B7	0 NON	Aluminum	NOT SAMPLED	Exterior - Window	Non-Suspect		No	Material in GOOD condition. No change in material condition.
27	37 - Portable B7	0 NON	Fiberglass batts (portables)	NOT SAMPLED	Classroom B7 - Ceiling	Non-Suspect	960 Square	No	No change in material condition.
27	37 - Portable B7	0 NON	Metal	NOT SAMPLED	Exterior - Roofs/Overhangs	Non-Suspect	0 Square	No	No change in material condition.
27	37 - Portable B7	0 NON	Wood	NOT SAMPLED	Exterior - Walls/Overhangs	Non-Suspect	2144 Square	No	No change in material condition.



## Forensic Analytical Consulting Services, Inc.

### AHRA Three Year Re-Inspection

**District:** Kern High School District

**Site:** Arvin High School

**Project Number:** PJ72367

**Date of Re-inspection:** 5/17/2023

**38 - Portable B8**

**Building Comment:** Modular: 2AI\_\_\_\_. Homogenous: B14, B18, B19, B23

#	Building Name	Mat'l # Class	Material	Sample Number(s)	Location	Percent Asbestos	Feet	Friable	Condition & Comments
28	38 - Portable B8	234 MISC	Carpet & glue 2'x2' pattern greens/blac	NOT SAMPLED	Classroom B8 - Floor	None Detected	920 Square	No	No change in material condition. B14122 - Sample # 01A, Carpet No asbestos detected Glue No asbestos detected
28	38 - Portable B8	235 MISC	Baseboard & glue 4" Dk Brown (Port)	NOT SAMPLED	Classroom B8 - Baseboard	None Detected	126 Linear	No	No change in material condition. B14122 Sample #04A. Baseboard No asbestos detected, glue no asbestos detected
28	38 - Portable B8	236 MISC	Tackboard & glue (port)	NOT SAMPLED	Classroom B8 - Walls	None Detected	1134 Square	No	No change in material condition. B14122 Sample # 05A, Tackboard No asbestos detected, Glue No asbestos detected
28	38 - Portable B8	237 MISC	Drywall unfinished (no T&J) (port)	NOT SAMPLED	Classroom B8 - Walls	None Detected	1134 Square	No	No change in material condition. B14122 Sample #06A, drywall no asbestos detected
28	38 - Portable B8	238 MISC	False ceiling panel 2x4 F/G (Port)	NOT SAMPLED	Classroom B8 - Ceiling	None Detected	1134 Square	No	No change in material condition. B14122 Sample #07A. FCP no asbestos detected
28	38 - Portable B8	283 MISC	Sealant - Brown(PortB1,B4,B7-9, B12)	NOT SAMPLED	Exterior - Misc	None Detected	1 Square	No	No change in material condition. Sampled B14122-50A, Sealant no asbestos detected
28	38 - Portable B8	284 MISC	Sealant - Grey/White(PB1, B4, B7-9, B12)	NOT SAMPLED	Exterior - Misc	None Detected	1 Square	No	No change in material condition. Sampled B14122 51A, Sealant no asbestos detected
28	38 - Portable B8	285 MISC	Sealant Grey - (PB1, B4, B7-9, B12)	NOT SAMPLED	Exterior - Misc	None Detected	1 Square	No	No change in material condition. Sampled B14122 52A, Sealant no asbestos detected
28	38 - Portable B8	0 NON	Aluminum	NOT SAMPLED	Exterior - Window	Non-Suspect		No	Material in GOOD condition. No change in material condition.
28	38 - Portable B8	0 NON	Fiberglass batts (portables)	NOT SAMPLED	Classroom B8 - Ceiling	Non-Suspect	960 Square	No	No change in material condition.
28	38 - Portable B8	0 NON	Metal	NOT SAMPLED	Exterior - Overhangs/Roofs	Non-Suspect	0 Square	No	No change in material condition.
28	38 - Portable B8	0 NON	Wood	NOT SAMPLED	Exterior - Walls/Overhangs	Non-Suspect	2144 Square	No	No change in material condition.

## Forensic Analytical Consulting Services, Inc.

### AHERA Three Year Re-Inspection

**District:** Kern High School District

**Site:** Arvin High School

**Project Number:** PJ72367

**Date of Re-inspection:** 5/17/2023

**39 - Portable B9**

**Building Comment:** MODTECH: 40216. Homogenous: B4

#	Building Name	Mat'l # Class	Material	Sample Number(s)	Location	Percent Asbestos	Feet	Friable	Condition & Comments
29	39 - Portable B9	234 MISC	Carpet & glue 2'x2' pattern greens/blac	NOT SAMPLED	Classroom B9 - Floor	None Detected	920 Square	No	No change in material condition. B14122 - Sample # 01A, Carpet No asbestos detected Glue No asbestos detected
29	39 - Portable B9	235 MISC	Baseboard & glue 4" Dk Brown (Port)	NOT SAMPLED	Classroom B9 - Baseboard	None Detected	126 Linear	No	No change in material condition. B14122 Sample #04A. Baseboard No asbestos detected, glue no asbestos detected
29	39 - Portable B9	236 MISC	Tackboard & glue (port)	NOT SAMPLED	Classroom B9 - Walls	None Detected	1134 Square	No	No change in material condition. B14122 Sample # 05A, Tackboard No asbestos detected, Glue No asbestos detected
29	39 - Portable B9	237 MISC	Drywall unfinished (no T&J) (port)	NOT SAMPLED	Classroom B9 - Walls	None Detected	1134 Square	No	No change in material condition. B14122 Sample #06A, drywall no asbestos detected
29	39 - Portable B9	238 MISC	False ceiling panel 2x4 F/G (Port)	NOT SAMPLED	Classroom B9 - Ceiling	None Detected	1134 Square	No	No change in material condition. B14122 Sample #07A. FCP no asbestos detected
29	39 - Portable B9	283 MISC	Sealant - Brown(PortB1,B4,B7-9, B12)	NOT SAMPLED	Exterior - Misc	None Detected	1 Square	No	No change in material condition. Sampled B14122-50A, Sealant no asbestos detected
29	39 - Portable B9	284 MISC	Sealant - Grey/White(PB1, B4, B7-9, B12)	NOT SAMPLED	Exterior - Misc	None Detected	1 Square	No	No change in material condition. Sampled B14122 51A, Sealant no asbestos detected
29	39 - Portable B9	285 MISC	Sealant Grey - (PB1, B4, B7-9, B12)	NOT SAMPLED	Exterior - Misc	None Detected	1 Square	No	No change in material condition. Sampled B14122 52A, Sealant no asbestos detected
29	39 - Portable B9	0 NON	Aluminum	NOT SAMPLED	Exterior - Window	Non-Suspect		No	Material in GOOD condition. No change in material condition.
29	39 - Portable B9	0 NON	Fiberglass batts (portables)	NOT SAMPLED	Classroom B9 - Ceiling	Non-Suspect	960 Square	No	No change in material condition.
29	39 - Portable B9	0 NON	Metal	NOT SAMPLED	Exterior - Roofs/Overhangs	Non-Suspect	0 Square	No	No change in material condition.
29	39 - Portable B9	0 NON	Wood	NOT SAMPLED	Exterior - Walls/Overhangs	Non-Suspect	2144 Square	No	No change in material condition.

## Forensic Analytical Consulting Services, Inc.

### AHRA Three Year Re-Inspection

**District:** Kern High School District

**Site:** Arvin High School

**Project Number:** PJ72367

**Date of Re-inspection:** 5/17/2023

40 - Portable B10

Building Comment: MODTECH: 48153

#	Building Name	Mat'l # Class	Material	Sample Number(s)	Location	Percent Asbestos	Feet	Friable	Condition & Comments
41	40 - Portable B10	256 MISC	Carpet & glue 2'x2' greens/black (B10)	NOT SAMPLED	Classroom B10 - Floor	None Detected	960 Square	No	No change in material condition. B14122 Sample # 23A, Carpet no asbestos detected, Glue no asbestos detected
41	40 - Portable B10	257 MISC	Baseboard & glue 4" black (B10)	NOT SAMPLED	Classroom B10 - Baseboard	None Detected	128 Linear	No	No change in material condition. B14122 Sample # 24A, Baseboard no asbestos detected, glue no asbestos detected
41	40 - Portable B10	258 MISC	Tackboard & glue (B10)	NOT SAMPLED	Classroom B10 - Walls	None Detected	1152 Square	No	No change in material condition. B14122 Sample #25A, Tackboard no asbestos detected, glue no asbestos detected
41	40 - Portable B10	259 MISC	False ceiling panels 2x4 F/G (B10)	NOT SAMPLED	Classroom B10 - Ceiling	None Detected	960 Square	No	No change in material condition. B14122 Sample # 27A, FCP no asbestos detected,
41	40 - Portable B10	260 MISC	Drywall unfinished (noT&J) (B10)	NOT SAMPLED	Classroom B10 - Walls	None Detected	1152 Square	No	No change in material condition. B14122 Sample #26A, drywall no asbestos detected
41	40 - Portable B10	295 MISC	Sealant - Grey/White (PB10)	NOT SAMPLED	Exterior - Misc	None Detected	1 Square	No	No change in material condition. Sampled B14122 63A, Sealant no asbestos detected
41	40 - Portable B10	296 MISC	Sealant - White (PB10)	NOT SAMPLED	Exterior - Misc	None Detected	1 Square	No	No change in material condition. Sampled B14122 64A, Sealant no asbestos detected
41	40 - Portable B10	297 MISC	Sealant - Grey (PB10)	NOT SAMPLED	Exterior - Misc	None Detected	1 Square	No	No change in material condition. Sampled B14122 65A, Sealant no asbestos detected
41	40 - Portable B10	0 NON	Aluminum	NOT SAMPLED	Exterior - Window	Non-Suspect		No	Material in GOOD condition. No change in material condition.
41	40 - Portable B10	0 NON	Fiberglass batts (portables)	NOT SAMPLED	Classroom B10 - Ceiling	Non-Suspect	960 Square	No	No change in material condition.
41	40 - Portable B10	0 NON	Metal	NOT SAMPLED	Exterior - Roofs/Overhangs	Non-Suspect	0 Square	No	No change in material condition.
41	40 - Portable B10	0 NON	Wood	NOT SAMPLED	Exterior - Walls/Overhangs	Non-Suspect	2144 Square	No	No change in material condition.

## Forensic Analytical Consulting Services, Inc.

### AHERA Three Year Re-Inspection

**District:** Kern High School District

**Site:** Arvin High School

**Project Number:** PJ72367

**Date of Re-inspection:** 5/17/2023

**41 - Portable B11**

**Building Comment:** Modular: 2BE2136. Homogenous: B12

#	Building Name	Mat'l # Class	Material	Sample Number(s)	Location	Percent Asbestos	Feet	Friable	Condition & Comments
42	41 - Portable B11	261 MISC	Carpet & glue 2'x2' greens/blac (B11)	NOT SAMPLED	Classroom B11 - Floor	None Detected	920 Square	No	No change in material condition. B14122 Sample #28A, Carpet no asbestos detected, glue no asbestos detected
42	41 - Portable B11	262 MISC	Baseboard & glue 4" Dk Brown (PB11)	NOT SAMPLED	Classroom B11 - Baseboard	None Detected	126 Linear	No	No change in material condition. B14122 Sample #29A, Baseboard no asbestos detected, glue no asbestos detected
42	41 - Portable B11	263 MISC	Drywall unfinished (no T&J) (pB11)	NOT SAMPLED	Classroom B11 - Walls	None Detected	1134 Square	No	No change in material condition. B14122 Sample #31A, drywall no asbestos detected
42	41 - Portable B11	264 MISC	Tackboard & glue (pB11)	NOT SAMPLED	Classroom B11 - Walls	None Detected	1134 Square	No	No change in material condition. B14122 Sample #30A, tackboard no asbestos detected, glue no asbestos detected
42	41 - Portable B11	265 MISC	False ceiling panel 2x4 F/G (PB11)	NOT SAMPLED	Classroom B11 - Ceiling	None Detected	1134 Square	No	No change in material condition. B14122 Sample # 32A, FCP No asbestos detected
42	41 - Portable B11	298 MISC	Sealant - Grey/White (PB11)	NOT SAMPLED	Exterior - Misc	None Detected	1 Square	No	No change in material condition. Sampled B14122 66A, Sealant no asbestos detected
42	41 - Portable B11	299 MISC	Sealant - White (PB11)	NOT SAMPLED	Exterior - Misc	None Detected	1 Square	No	No change in material condition. Sampled B14122 67A, Sealant no asbestos detected
42	41 - Portable B11	300 MISC	Sealant - Grey (PB11)	NOT SAMPLED	Exterior - Misc	None Detected	1 Square	No	No change in material condition. Sampled B14122 68A, Sealant no asbestos detected
42	41 - Portable B11	0 NON	Aluminum	NOT SAMPLED	Exterior - Window	Non-Suspect		No	Material in GOOD condition. No change in material condition.
42	41 - Portable B11	0 NON	Fiberglass batts (portables)	NOT SAMPLED	Classroom B11 - Ceiling	Non-Suspect	960 Square	No	No change in material condition.
42	41 - Portable B11	0 NON	Metal	NOT SAMPLED	Exterior - Roofs/Overhangs	Non-Suspect	0 Square	No	No change in material condition.
42	41 - Portable B11	0 NON	Wood	NOT SAMPLED	Exterior - Walls/Overhangs	Non-Suspect	2144 Square	No	No change in material condition.

## Forensic Analytical Consulting Services, Inc.

### AHERA Three Year Re-Inspection

**District:** Kern High School District

**Site:** Arvin High School

**Project Number:** PJ72367

**Date of Re-inspection:** 5/17/2023

**42 - Portable B12**

**Building Comment:** Modular: 2BE2142. Homogenous: B11

#	Building Name	Mat'l # Class	Material	Sample Number(s)	Location	Percent Asbestos	Feet	Friable	Condition & Comments
30	42 - Portable B12	234 MISC	Carpet & glue 2'x2' pattern greens/blac	NOT SAMPLED	Classroom B12 - Floor	None Detected	920 Square	No	No change in material condition. B14122 - Sample # 01A, Carpet No asbestos detected Glue No asbestos detected
30	42 - Portable B12	235 MISC	Baseboard & glue 4" Dk Brown (Port)	NOT SAMPLED	Classroom B12 - Baseboard	None Detected	126 Linear	No	No change in material condition. B14122 Sample #04A. Baseboard No asbestos detected, glue no asbestos detected
30	42 - Portable B12	236 MISC	Tackboard & glue (port)	NOT SAMPLED	Classroom B12 - Walls	None Detected	1134 Square	No	No change in material condition. B14122 Sample # 05A, Tackboard No asbestos detected, Glue No asbestos detected
30	42 - Portable B12	237 MISC	Drywall unfinished (no T&J) (port)	NOT SAMPLED	Classroom B12 - Walls	None Detected	1134 Square	No	No change in material condition. B14122 Sample #06A, drywall no asbestos detected
30	42 - Portable B12	238 MISC	False ceiling panel 2x4 F/G (Port)	NOT SAMPLED	Classroom B12 - Ceiling	None Detected	1134 Square	No	No change in material condition. B14122 Sample #07A. FCP no asbestos detected
30	42 - Portable B12	283 MISC	Sealant - Brown(PortB1,B4,B7-9, B12)	NOT SAMPLED	Exterior - Misc	None Detected	1 Square	No	No change in material condition. Sampled B14122-50A, Sealant no asbestos detected
30	42 - Portable B12	284 MISC	Sealant - Grey/White(PB1, B4, B7-9, B12)	NOT SAMPLED	Exterior - Misc	None Detected	1 Square	No	No change in material condition. Sampled B14122 51A, Sealant no asbestos detected
30	42 - Portable B12	285 MISC	Sealant Grey - (PB1, B4, B7-9, B12)	NOT SAMPLED	Exterior - Misc	None Detected	1 Square	No	No change in material condition. Sampled B14122 52A, Sealant no asbestos detected
30	42 - Portable B12	0 NON	Aluminum	NOT SAMPLED	Exterior - Window	Non-Suspect		No	No change in material condition.
30	42 - Portable B12	0 NON	Fiberglass batts (portables)	NOT SAMPLED	Classroom B12 - Ceiling	Non-Suspect	960 Square	No	No change in material condition.
30	42 - Portable B12	0 NON	Metal	NOT SAMPLED	Exterior - Roofs/Overhangs	Non-Suspect	0 Square	No	No change in material condition.
30	42 - Portable B12	0 NON	Wood	NOT SAMPLED	Exterior - Walls/Overhangs	Non-Suspect	2144 Square	No	No change in material condition.

## Forensic Analytical Consulting Services, Inc.

### AHERA Three Year Re-Inspection

**District:** Kern High School District

**Site:** Arvin High School

**Project Number:** PJ72367

**Date of Re-inspection:** 5/17/2023

**43- Portable B13**

**Building Comment: MODTECH: 40961**

#	Building Name	Mat'l # Class	Material	Sample Number(s)	Location	Percent Asbestos	Feet	Friable	Condition & Comments
47	43- Portable B13	236 MISC	Tackboard & glue (port)	NOT SAMPLED	Classroom B13 - Walls	None Detected	1152 Square	No	No change in material condition. B14122 Sample # 05A, Tackboard No asbestos detected, Glue No asbestos detected
47	43- Portable B13	237 MISC	Drywall unfinished (no T&J) (port)	NOT SAMPLED	Classroom B13 - Walls	None Detected	1152 Square	No	No change in material condition. B14122 Sample #06A, drywall no asbestos detected
47	43- Portable B13	241 MISC	Carpet & glue 2'x2' greens/blac (PB2B3)	NOT SAMPLED	Classroom B13 - Floor	None Detected	960 Square	No	No change in material condition. B14122 Sample #08A. Carpet no asbestos detected, glue no asbestos detected
47	43- Portable B13	257 MISC	Baseboard & glue 4" black (B10)	NOT SAMPLED	Classroom B13 - Baseboard	None Detected	128 Linear	No	No change in material condition. B14122 Sample # 24A, Baseboard no asbestos detected, glue no asbestos detected
47	43- Portable B13	270 MISC	False ceiling panel 2x4 F/G (PB13/B14)	NOT SAMPLED	Classroom B13 - Ceiling	None Detected	960 Square	Yes	No change in material condition. B14122 Sample # 39A, FCP no asbestos detected

## Forensic Analytical Consulting Services, Inc.

### AHERA Three Year Re-Inspection

**District:** Kern High School District

**Site:** Arvin High School

**Project Number:** PJ72367

**Date of Re-inspection:** 5/17/2023

**44- Portable B14**

**Building Comment:** Modular: 2A18844. Homogenous: B8, B18, B19, B23

#	Building Name	Mat'l # Class	Material	Sample Number(s)	Location	Percent Asbestos	Feet	Friable	Condition & Comments
47	44- Portable B14	236 MISC	Tackboard & glue (port)	NOT SAMPLED	Classroom B14 - Walls	None Detected	1152 Square	No	No change in material condition. B14122 Sample # 05A, Tackboard No asbestos detected, Glue No asbestos detected
47	44- Portable B14	237 MISC	Drywall unfinished (no T&J) (port)	NOT SAMPLED	Classroom B14 - Walls	None Detected	1152 Square	No	No change in material condition. B14122 Sample #06A, drywall no asbestos detected
47	44- Portable B14	241 MISC	Carpet & glue 2'x2' greens/blac (PB2B3)	NOT SAMPLED	Classroom B14 - Floor	None Detected	960 Square	No	No change in material condition. B14122 Sample #08A. Carpet no asbestos detected, glue no asbestos detected
47	44- Portable B14	257 MISC	Baseboard & glue 4" black (B10)	NOT SAMPLED	Classroom B14 - Baseboard	None Detected	128 Linear	No	No change in material condition. B14122 Sample # 24A, Baseboard no asbestos detected, glue no asbestos detected
47	44- Portable B14	270 MISC	False ceiling panel 2x4 F/G (PB13/B14)	NOT SAMPLED	Classroom B14 - Ceiling	None Detected	960 Square	Yes	No change in material condition. B14122 Sample # 39A, FCP no asbestos detected



## Forensic Analytical Consulting Services, Inc.

### AHERA Three Year Re-Inspection

**District:** Kern High School District

**Site:** Arvin High School

**Project Number:** PJ72367

**Date of Re-inspection:** 5/17/2023

**45 - Portable B15**

**Building Comment:** Modular: serial number not legible

#	Building Name	Mat'l # Class	Material	Sample Number(s)	Location	Percent Asbestos	Feet	Friable	Condition & Comments
38	45 - Portable B15	246 MISC	Carpet & glue 2'x2' greens/blac (b5/15)	NOT SAMPLED	Classroom B15 - Floor	None Detected	920 Square	No	No change in material condition. B14122 Sample #13A, Carpet no asbestos detected, glue no asbestos detected
38	45 - Portable B15	247 MISC	Baseboard & glue 4" Dk Brown (PB5/B15)	NOT SAMPLED	Classroom B15 - Baseboard	None Detected	126 Linear	No	No change in material condition. B14122 Sample #14A, Baseboard No asbestos detected, Glue no asbestos detected
38	45 - Portable B15	248 MISC	Drywall unfinished (no T&J) (pB5B15)	NOT SAMPLED	Classroom B15 - Walls	None Detected	1134 Square	No	No change in material condition. B14122 Sample #16A, Drywall no asbestos detected
38	45 - Portable B15	249 MISC	Tackboard & glue (pB5/B15)	NOT SAMPLED	Classroom B15 - Walls	None Detected	1134 Square	No	No change in material condition. B14122 Sample #15A, Tackboard No asbestos detected, Glue No asbestos detected
38	45 - Portable B15	250 MISC	False ceiling panel 2x4 F/G (PB5/B15)	NOT SAMPLED	Classroom B15 - Ceiling	None Detected	960 Square	Yes	No change in material condition. B14122 Sample #17A. FCP No asbestos detected
38	45 - Portable B15	289 MISC	Sealant - Brown (PB5, B15)	NOT SAMPLED	Exterior - Misc	None Detected	1 Square	No	No change in material condition. Sampled B14122 57A, Sealant no asbestos detected
38	45 - Portable B15	290 MISC	Sealant - White (PB5, B15)	NOT SAMPLED	Exterior - Misc	None Detected	1 Square	No	No change in material condition. Sampled B14122 58A, Sealant no asbestos detected
38	45 - Portable B15	291 MISC	Sealant - Grey (PB5, B15)	NOT SAMPLED	Exterior - Misc	None Detected	1 Square	No	No change in material condition. Sampled B14122 59A, Sealant no asbestos detected
38	45 - Portable B15	0 NON	Aluminum	NOT SAMPLED	Exterior - Window	Non-Suspect		No	No change in material condition.
38	45 - Portable B15	0 NON	Fiberglass batts (portables)	NOT SAMPLED	Classroom B15 - Ceiling	Non-Suspect	960 Square	No	No change in material condition.
38	45 - Portable B15	0 NON	Metal	NOT SAMPLED	Exterior - Roofs/Overhangs	Non-Suspect	0 Square	No	No change in material condition.
38	45 - Portable B15	0 NON	Wood	NOT SAMPLED	Exterior - Walls/Overhangs	Non-Suspect	2144 Square	No	No change in material condition.



## Forensic Analytical Consulting Services, Inc.

### AHERA Three Year Re-Inspection

**District:** Kern High School District

**Site:** Arvin High School

**Project Number:** PJ72367

**Date of Re-inspection:** 5/17/2023

**46 - Portable B16**

**Building Comment: Modular: 2AJ8567**

#	Building Name	Mat'l # Class	Material	Sample Number(s)	Location	Percent Asbestos	Feet	Friable	Condition & Comments
40	46 - Portable B16	251 MISC	Carpet & glue 2'x2' greens/blac (B6/B16)	NOT SAMPLED	Classroom B16 - Floor	None Detected	920 Square	No	No change in material condition. B14122 Sample # 18A. Carpet no asbestos detected, glue no asbestos detected
40	46 - Portable B16	252 MISC	Baseboard & glue 4" Dk Brown (PB6/16)	NOT SAMPLED	Classroom B16 - Baseboard	None Detected	126 Linear	No	No change in material condition. B14122 Sample # 19A. Baseboard No asbestos detected, Glue no asbestos detected
40	46 - Portable B16	253 MISC	Drywall unfinished (no T&J) (pB6/16)	NOT SAMPLED	Classroom B16 - Walls	None Detected	1134 Square	No	No change in material condition. B14122 Sample # 21A, Drywall no asbestos detected
40	46 - Portable B16	254 MISC	Tackboard & glue (pB6/16)	NOT SAMPLED	Classroom B16 - Walls	None Detected	1134 Square	No	No change in material condition. B14122 Sample # 20A, Tackboard no asbestos detected, glue no asbestos detected
40	46 - Portable B16	255 MISC	False ceiling panel 2x4 F/G (PB6/16)	NOT SAMPLED	Classroom B16 - Ceiling	None Detected	1134 Square	No	No change in material condition. B14122 Sample # 22A. FCP no asbestos detected
40	46 - Portable B16	292 MISC	Sealant - Brown (PB6, B16)	NOT SAMPLED	Exterior - Misc	None Detected	1 Square	No	No change in material condition. Sampled B14122 60A, Sealant no asbestos detected
40	46 - Portable B16	293 MISC	Sealant - White (PB6, B16)	NOT SAMPLED	Exterior - Misc	None Detected	1 Square	No	No change in material condition. Sampled B14122 61A, Sealant no asbestos detected
40	46 - Portable B16	294 MISC	Sealant - Grey (PB6, B16)	NOT SAMPLED	Exterior - Misc	None Detected	1 Square	No	No change in material condition. Sampled B14122 62A, Sealant no asbestos detected
40	46 - Portable B16	0 NON	Aluminum	NOT SAMPLED	Exterior - Window	Non-Suspect		No	No change in material condition.
40	46 - Portable B16	0 NON	Fiberglass batts (portables)	NOT SAMPLED	Classroom B16 - Ceiling	Non-Suspect	960 Square	No	No change in material condition.
40	46 - Portable B16	0 NON	Metal	NOT SAMPLED	Exterior - Roofs/Overhangs	Non-Suspect	0 Square	No	No change in material condition.
40	46 - Portable B16	0 NON	Wood	NOT SAMPLED	Exterior - Walls/Overhangs	Non-Suspect	2144 Square	No	No change in material condition.

## Forensic Analytical Consulting Services, Inc.

### AHRA Three Year Re-Inspection

**District:** Kern High School District

**Site:** Arvin High School

**Project Number:** PJ72367

**Date of Re-inspection:** 5/17/2023

49- Portable B17

Building Comment: MODTECH: 40449

#	Building Name	Mat'l # Class	Material	Sample Number(s)	Location	Percent Asbestos	Feet	Friable	Condition & Comments
47	49- Portable B17	338 MISC	Carpet & glue 2'x2' greens/blac (B17)	HMS-B16084- 338A	Classroom B17 - Floor	None Detected	960 Square	No	No change in material condition.
47	49- Portable B17	339 MISC	Baseboard & glue 4" black (B17)	HMS-B16084- 339A	Classroom B17 - Baseboard	None Detected	128 Linear	No	No change in material condition.
47	49- Portable B17	340 MISC	Tackboard & glue (B17)	HMS-B16084- 340A	Classroom B17 - Walls	None Detected	1152 Square	No	No change in material condition.
47	49- Portable B17	341 MISC	False ceiling panel 2x4 F/G (PB17)	HMS-B16084- 341A	Classroom B17 - Ceiling	None Detected	960 Square	Yes	No change in material condition.
47	49- Portable B17	342 MISC	Drywall unfinished (no T&J) (B17)	HMS-F05253- 342A	Classroom B17 - Walls	None Detected	1152 Square	No	Material in GOOD condition. No change in material condition.

## Forensic Analytical Consulting Services, Inc.

### AHERA Three Year Re-Inspection

**District:** Kern High School District

**Site:** Arvin High School

**Project Number:** PJ72367

**Date of Re-inspection:** 5/17/2023

50- Portable B18

Building Comment: Modular: 2A18777. Homogenous: B8, B14, B19, B23

#	Building Name	Mat'l # Class	Material	Sample Number(s)	Location	Percent Asbestos	Feet	Friable	Condition & Comments
48	50- Portable B18	338 MISC	Carpet & glue 2'x2' greens/blac (B17)	HMS-B16084- 338A	Classroom B18 - Floor	None Detected	960 Square	No	No change in material condition.
48	50- Portable B18	340 MISC	Tackboard & glue (B17)	HMS-B16084- 340A	Classroom B18 - Walls	None Detected	1152 Square	No	No change in material condition.
48	50- Portable B18	341 MISC	False ceiling panel 2x4 F/G (PB17)	HMS-B16084- 341A	Classroom B18 - Ceiling	None Detected	960 Square	Yes	No change in material condition.
48	50- Portable B18	342 MISC	Drywall unfinished (no T&J) (B17)	HMS-F05253- 342A	Classroom B18 - Walls	None Detected	1152 Square	No	Material in GOOD condition. No change in material condition.
48	50- Portable B18	343 MISC	Baseboard & Glue 6" Brown (B18)	HMS-B16084- 343A	Classroom B18 - Baseboard	None Detected	128 Linear	No	No change in material condition.

## **Forensic Analytical Consulting Services, Inc.**

### **AHERA Three Year Re-Inspection**

**District:** Kern High School District

**Site:** Arvin High School

**Project Number:** PJ72367

**Date of Re-inspection:** 5/17/2023

**51- Portable B19**

**Building Comment:** Modular: 2A18794. Homogenous: B8, B14, B18, B23

#	Building Name	Mat'l # Class	Material	Sample Number(s)	Location	Percent Asbestos	Feet	Friable	Condition & Comments
49	51- Portable B19	338 MISC	Carpet & glue 2'x2' greens/blac (B17)	HMS-B16084- 338A	Classroom B19 - Floor	None Detected	960 Square	No	No change in material condition.
49	51- Portable B19	339 MISC	Baseboard & glue 4" black (B17)	HMS-B16084- 339A	Classroom B19 - Baseboard	None Detected	128 Linear	No	No change in material condition.
49	51- Portable B19	340 MISC	Tackboard & glue (B17)	HMS-B16084- 340A	Classroom B19 - Walls	None Detected	1152 Square	No	No change in material condition.
49	51- Portable B19	341 MISC	False ceiling panel 2x4 F/G (PB17)	HMS-B16084- 341A	Classroom B19 - Ceiling	None Detected	960 Square	Yes	No change in material condition.
49	51- Portable B19	342 MISC	Drywall unfinished (no T&J) (B17)	HMS-F05253- 342A	Classroom B19 - Walls	None Detected	1152 Square	No	Material in GOOD condition. No change in material condition.

## Forensic Analytical Consulting Services, Inc.

### AHRA Three Year Re-Inspection

**District:** Kern High School District

**Site:** Arvin High School

**Project Number:** PJ72367

**Date of Re-inspection:** 5/17/2023

52- Portable B20

Building Comment: MODTECH: 54584

#	Building Name	Mat'l # Class	Material	Sample Number(s)	Location	Percent Asbestos	Feet	Friable	Condition & Comments
50	52- Portable B20	338 MISC	Carpet & glue 2'x2' greens/blac (B17)	HMS-B16084- 338A	Classroom B20 - Floor	None Detected	960 Square	No	No change in material condition.
50	52- Portable B20	339 MISC	Baseboard & glue 4" black (B17)	HMS-B16084- 339A	Classroom B20 - Baseboard	None Detected	128 Linear	No	No change in material condition.
50	52- Portable B20	340 MISC	Tackboard & glue (B17)	HMS-B16084- 340A	Classroom B20 - Walls	None Detected	1152 Square	No	No change in material condition.
50	52- Portable B20	341 MISC	False ceiling panel 2x4 F/G (PB17)	HMS-B16084- 341A	Classroom B20 - Ceiling	None Detected	960 Square	Yes	No change in material condition.
50	52- Portable B20	342 MISC	Drywall unfinished (no T&J) (B17)	HMS-F05253- 342A	Classroom B20 - Walls	None Detected	1152 Square	No	Material in GOOD condition. No change in material condition.

## Forensic Analytical Consulting Services, Inc.

### AHRA Three Year Re-Inspection

**District:** Kern High School District

**Site:** Arvin High School

**Project Number:** PJ72367

**Date of Re-inspection:** 5/17/2023

**55- Portable B23**

**Building Comment:** Modular: 2A18835. Homogenous: B8, B14, B18, B19

#	Building Name	Mat'l # Class	Material	Sample Number(s)	Location	Percent Asbestos	Feet	Friable	Condition & Comments
53	55- Portable B23	338 MISC	Carpet & glue 2'x2' greens/blac (B17)	HMS-B16084- 338A	Classroom B23 - Floor	None Detected	960 Square	No	No change in material condition.
53	55- Portable B23	339 MISC	Baseboard & glue 4" black (B17)	HMS-B16084- 339A	Classroom B23 - Baseboard	None Detected	128 Linear	No	No change in material condition.
53	55- Portable B23	340 MISC	Tackboard & glue (B17)	HMS-B16084- 340A	Classroom B23 - Walls	None Detected	1152 Square	No	No change in material condition.
53	55- Portable B23	341 MISC	False ceiling panel 2x4 F/G (PB17)	HMS-B16084- 341A	Classroom B23 - Ceiling	None Detected	960 Square	Yes	No change in material condition.
53	55- Portable B23	342 MISC	Drywall unfinished (no T&J) (B17)	HMS-F05253- 342A	Classroom B23 - Walls	None Detected	1152 Square	No	Material in GOOD condition. No change in material condition.

## **Forensic Analytical Consulting Services, Inc.**

### **AHERA Three Year Re-Inspection**

**District:** Kern High School District

**Site:** Arvin High School

**Project Number:** PJ72367

**Date of Re-inspection:** 5/17/2023

**56- Portable B24**

**Building Comment: Modular: 2BE\_208**

#	Building Name	Mat'l # Class	Material	Sample Number(s)	Location	Percent Asbestos	Feet	Friable	Condition & Comments
54	56- Portable B24	338 MISC	Carpet & glue 2'x2' greens/blac (B17)	HMS-B16084- 338A	Classroom B24 - Floor	None Detected	960 Square	No	No change in material condition.
54	56- Portable B24	339 MISC	Baseboard & glue 4" black (B17)	HMS-B16084- 339A	Classroom B24 - Baseboard	None Detected	128 Linear	No	No change in material condition.
54	56- Portable B24	340 MISC	Tackboard & glue (B17)	HMS-B16084- 340A	Classroom B24 - Walls	None Detected	1152 Square	No	No change in material condition.
54	56- Portable B24	341 MISC	False ceiling panel 2x4 F/G (PB17)	HMS-B16084- 341A	Classroom B24 - Ceiling	None Detected	960 Square	Yes	No change in material condition.
54	56- Portable B24	342 MISC	Drywall unfinished (no T&J) (B17)	HMS-F05253- 342A	Classroom B24 - Walls	None Detected	1152 Square	No	Material in GOOD condition. No change in material condition.

## Forensic Analytical Consulting Services, Inc.

### AHRA Three Year Re-Inspection

**District:** Kern High School District

**Site:** Arvin High School

**Project Number:** PJ72367

**Date of Re-inspection:** 5/17/2023

57- Portable B25

Building Comment: MODTECH: 28442

#	Building Name	Mat'l # Class	Material	Sample Number(s)	Location	Percent Asbestos	Feet	Friable	Condition & Comments
55	57- Portable B25	338 MISC	Carpet & glue 2'x2' greens/blac (B17)	HMS-B16084- 338A	Classroom B25 - Floor	None Detected	960 Square	No	No change in material condition.
55	57- Portable B25	339 MISC	Baseboard & glue 4" black (B17)	HMS-B16084- 339A	Classroom B25 - Baseboard	None Detected	128 Linear	No	No change in material condition.
55	57- Portable B25	340 MISC	Tackboard & glue (B17)	HMS-B16084- 340A	Classroom B25 - Walls	None Detected	1152 Square	No	No change in material condition.
55	57- Portable B25	341 MISC	False ceiling panel 2x4 F/G (PB17)	HMS-B16084- 341A	Classroom B25 - Ceiling	None Detected	960 Square	Yes	No change in material condition.
55	57- Portable B25	342 MISC	Drywall unfinished (no T&J) (B17)	HMS-F05253- 342A	Classroom B25 - Walls	None Detected	1152 Square	No	Material in GOOD condition. No change in material condition.



## ***Forensic Analytical Consulting Services, Inc.***

### **AHERA Three Year Re-Inspection**

**District:** Kern High School District

**Site:** Arvin High School

**Project Number:** PJ72367

**Date of Re-inspection:** 5/17/2023

**58- Portable B26**

**Building Comment:** Class: P-17-1628. Homogenous: B27, B28, B29

#	Building Name	Mat'l # Class	Material	Sample Number(s)	Location	Percent Asbestos	Feet	Friable	Condition & Comments
56	58- Portable B26	340 MISC	Tackboard & glue (B17)	HMS-B16084- 340A	Classroom B26 - Walls	None Detected	1152 Square	No	No change in material condition.
56	58- Portable B26	342 MISC	Drywall unfinished (no T&J) (B17)	HMS-F05253- 342A	Classroom B26 - Walls	None Detected	1152 Square	No	Material in GOOD condition. No change in material condition.
56	58- Portable B26	344 MISC	Carpet & glue - blue (B26)	HMS-B16084- 344A	Classroom B26 - Floor	None Detected	960 Square	No	No change in material condition.
56	58- Portable B26	345 MISC	Baseboard & glue 4" grey (B26)	HMS-B16084- 345A	Classroom B26 - Baseboard	None Detected	128 Linear	No	No change in material condition.
56	58- Portable B26	346 MISC	False ceiling panel 2x4 Fissure PH	HMS-B16084- 346A	Classroom B26 - Ceiling	None Detected	960 Square	Yes	No change in material condition.

## ***Forensic Analytical Consulting Services, Inc.***

### **AHERA Three Year Re-Inspection**

**District:** Kern High School District

**Site:** Arvin High School

**Project Number:** PJ72367

**Date of Re-inspection:** 5/17/2023

**59- Portable B27**

**Building Comment:** Class: P-17-1629. Homogenous: B26, B28, B29

#	Building Name	Mat'l # Class	Material	Sample Number(s)	Location	Percent Asbestos	Feet	Friable	Condition & Comments
57	59- Portable B27	340 MISC	Tackboard & glue (B17)	HMS-B16084- 340A	Classroom B27 - Walls	None Detected	1152 Square	No	No change in material condition.
57	59- Portable B27	342 MISC	Drywall unfinished (no T&J) (B17)	HMS-F05253- 342A	Classroom B27 - Walls	None Detected	1152 Square	No	Material in GOOD condition. No change in material condition.
57	59- Portable B27	344 MISC	Carpet & glue - blue (B26)	HMS-B16084- 344A	Classroom B27 - Floor	None Detected	960 Square	No	No change in material condition.
57	59- Portable B27	345 MISC	Baseboard & glue 4" grey (B26)	HMS-B16084- 345A	Classroom B27 - Baseboard	None Detected	128 Linear	No	No change in material condition.
57	59- Portable B27	346 MISC	False ceiling panel 2x4 Fissure PH	HMS-B16084- 346A	Classroom B27 - Ceiling	None Detected	960 Square	Yes	No change in material condition.

## ***Forensic Analytical Consulting Services, Inc.***

### **AHERA Three Year Re-Inspection**

**District:** Kern High School District

**Site:** Arvin High School

**Project Number:** PJ72367

**Date of Re-inspection:** 5/17/2023

**60- Portable B28**

**Building Comment:** Class: P-17-1631. Homogenous: B26, B27, B29

#	Building Name	Mat'l # Class	Material	Sample Number(s)	Location	Percent Asbestos	Feet	Friable	Condition & Comments
58	60- Portable B28	340 MISC	Tackboard & glue (B17)	HMS-B16084- 340A	Classroom B28 - Walls	None Detected	1152 Square	No	No change in material condition.
58	60- Portable B28	342 MISC	Drywall unfinished (no T&J) (B17)	HMS-F05253- 342A	Classroom B28 - Walls	None Detected	1152 Square	No	Material in GOOD condition. No change in material condition.
58	60- Portable B28	344 MISC	Carpet & glue - blue (B26)	HMS-B16084- 344A	Classroom B28 - Floor	None Detected	960 Square	No	No change in material condition.
58	60- Portable B28	345 MISC	Baseboard & glue 4" grey (B26)	HMS-B16084- 345A	Classroom B28 - Baseboard	None Detected	128 Linear	No	No change in material condition.
58	60- Portable B28	346 MISC	False ceiling panel 2x4 Fissure PH	HMS-B16084- 346A	Classroom B28 - Ceiling	None Detected	960 Square	Yes	No change in material condition.

## ***Forensic Analytical Consulting Services, Inc.***

### **AHERA Three Year Re-Inspection**

**District:** Kern High School District

**Site:** Arvin High School

**Project Number:** PJ72367

**Date of Re-inspection:** 5/17/2023

**61- Portable B29**

**Building Comment:** Class: P-17-1630. Homogenous: B26, B27, B28

#	Building Name	Mat'l # Class	Material	Sample Number(s)	Location	Percent Asbestos	Feet	Friable	Condition & Comments
59	61- Portable B29	340 MISC	Tackboard & glue (B17)	HMS-B16084- 340A	Classroom B29 - Walls	None Detected	1152 Square	No	No change in material condition.
59	61- Portable B29	342 MISC	Drywall unfinished (no T&J) (B17)	HMS-F05253- 342A	Classroom B29 - Walls	None Detected	1152 Square	No	Material in GOOD condition. No change in material condition.
59	61- Portable B29	344 MISC	Carpet & glue - blue (B26)	HMS-B16084- 344A	Classroom B29 - Floor	None Detected	960 Square	No	No change in material condition.
59	61- Portable B29	345 MISC	Baseboard & glue 4" grey (B26)	HMS-B16084- 345A	Classroom B29 - Baseboard	None Detected	128 Linear	No	No change in material condition.
59	61- Portable B29	346 MISC	False ceiling panel 2x4 Fissure PH	HMS-B16084- 346A	Classroom B29 - Ceiling	None Detected	960 Square	Yes	No change in material condition.

## Forensic Analytical Consulting Services, Inc.

### AHRA Three Year Re-Inspection

**District:** Kern High School District

**Site:** Arvin High School

**Project Number:** PJ72367

**Date of Re-inspection:** 5/17/2023

### 62- Portable Restroom

Building Comment: Class: P-17-1707

#	Building Name	Mat'l # Class	Material	Sample Number(s)	Location	Percent Asbestos	Feet	Friable	Condition & Comments
60	62- Portable Restroom	429 MISC	Sheet Flooring- Grey pebble (P-RR)	PJ48019-429A	01- Girl Restroom - Floor	None Detected	120 Square	No	No change in material condition.
60	62- Portable Restroom	429 MISC	Sheet Flooring- Grey pebble (P-RR)	PJ48019-429A	02- Staff Restroom - Floor	None Detected	72 Square	No	No change in material condition.
60	62- Portable Restroom	429 MISC	Sheet Flooring- Grey pebble (P-RR)	PJ48019-429A	03- Boy Restroom - Floor	None Detected	120 Square	No	No change in material condition.
60	62- Portable Restroom	430 MISC	FRP- White (P-RR)	PJ48019-430A	01- Girl Restroom - Walls	None Detected	352 Square	No	No change in material condition.
60	62- Portable Restroom	430 MISC	FRP- White (P-RR)	PJ48019-430A	02- Staff Restroom - Walls	None Detected	211 Square	No	No change in material condition.
60	62- Portable Restroom	430 MISC	FRP- White (P-RR)	PJ48019-430A	03- Boy Restroom - Walls	None Detected	352 Square	No	No change in material condition.
60	62- Portable Restroom	431 MISC	2x4 Ceiling panel- FG (P-RR)	PJ48019-431A	01- Girl Restroom - Ceiling	None Detected	120 Square	No	No change in material condition.
60	62- Portable Restroom	431 MISC	2x4 Ceiling panel- FG (P-RR)	PJ48019-431A	02- Staff Restroom - Ceiling	None Detected	72 Square	No	No change in material condition.
60	62- Portable Restroom	431 MISC	2x4 Ceiling panel- FG (P-RR)	PJ48019-431A	03- Boy Restroom - Ceiling	None Detected	120 Square	No	No change in material condition.
60	62- Portable Restroom	432 MISC	WR Drywall- Unfinished (P-RR)	PJ48019-432A	01- Girl Restroom - Walls	None Detected	352 Square	No	No change in material condition.
60	62- Portable Restroom	432 MISC	WR Drywall- Unfinished (P-RR)	PJ48019-432A	02- Staff Restroom - Walls	None Detected	211 Square	No	No change in material condition.
60	62- Portable Restroom	432 MISC	WR Drywall- Unfinished (P-RR)	PJ48019-432A	03- Boy Restroom - Walls	None Detected	352 Square	No	No change in material condition.

## Forensic Analytical Consulting Services, Inc.

### AHRA Three Year Re-Inspection

**District:** Kern High School District

**Site:** Arvin High School

**Project Number:** PJ72367

**Date of Re-inspection:** 5/17/2023

#### Portable MU3

Building Comment: Serial Numbers 50811/12.

#	Building Name	Mat'l # Class	Material	Sample Number(s)	Location	Percent Asbestos	Feet	Friable	Condition & Comments
46	Portable MU3	278 MISC	Carpet & glue 2'x2' greens/black (MU3)	NOT SAMPLED	Classroom MU3 - Floor	None Detected	960 Square	No	B14122 Sample # 40A, carpet no asbestos detected, glue no asbestos detected
46	Portable MU3	279 MISC	Baseboard & glue 4" Dk Brown (MU3)	NOT SAMPLED	Classroom MU3 - Baseboard	None Detected	128 Linear	No	B14122 Sample #41A, Baseboard no asbestos detected, glue no asbestos detected
46	Portable MU3	280 MISC	Drywall unfinished (no T&J) (MU3)	NOT SAMPLED	Classroom MU3 - Walls	None Detected	1152 Square	No	B14122 Sample #43A, drywall no asbestos detected
46	Portable MU3	281 MISC	Tackboard & glue (MU3)	NOT SAMPLED	Classroom MU3 - Walls	None Detected	1152 Square	No	B14122 Sample #42A, tackboard no asbestos detected, glue no asbestos detected
46	Portable MU3	282 MISC	False ceiling panel 2x4 F/G (MU3)	NOT SAMPLED	Classroom MU3 - Ceiling	None Detected	960 Square	Yes	B14122 Sample #44A, FCP no asbestos detected
46	Portable MU3	304 MISC	Sealant - Brown (MU3)	NOT SAMPLED	Exterior - Misc	None Detected	1 Square	No	Sampled B14122 72A, Sealant no asbestos detected
46	Portable MU3	305 MISC	Sealant - White (MU3)	NOT SAMPLED	Exterior - Misc	None Detected	1 Square	No	Sampled B14122 73A, Sealant no asbestos detected
46	Portable MU3	306 MISC	Sealant - Off White (MU3)	NOT SAMPLED	Exterior - Misc	None Detected	1 Square	No	Sampled B14122 74A, Sealant no asbestos detected
46	Portable MU3	307 MISC	Sealant - Grey (MU3)	NOT SAMPLED	Exterior - Misc	None Detected	1 Square	No	Sampled B14122 75A, Sealant no asbestos detected
46	Portable MU3	0 NON	Aluminum	NOT SAMPLED	Exterior - Window	Non-Suspect		No	
46	Portable MU3	0 NON	Fiberglass batts (portables)	NOT SAMPLED	Classroom MU3 - Ceiling	Non-Suspect	960 Square	No	
46	Portable MU3	0 NON	Metal	NOT SAMPLED	Exterior - Roofs/Overhangs	Non-Suspect	0 Square	No	

***Forensic Analytical Consulting Services, Inc.***  
**AHERA Three Year Re-Inspection**

**District:** Kern High School District

**Project Number:** PJ72367

**Site:** Arvin High School

**Date of Re-inspection:** 5/17/2023

#	Building Name	Mat'l # Class	Material	Sample Number(s)	Location	Percent Asbestos	Feet	Friable	Condition & Comments
46	Portable MU3	0 NON	Wood	NOT SAMPLED	Exterior - Walls/Overhangs	Non-Suspect	2144 Square	No	

## Forensic Analytical Consulting Services, Inc.

### AHRA Three Year Re-Inspection

**District:** Kern High School District

**Site:** Arvin High School

**Project Number:** PJ72367

**Date of Re-inspection:** 5/17/2023

**Portable MU4**

**Building Comment:** Serial Numbers 2AG10855/56.

#	Building Name	Mat'l # Class	Material	Sample Number(s)	Location	Percent Asbestos	Feet	Friable	Condition & Comments
45	Portable MU4	273 MISC	Carpet & glue 2'x2' greens/black (MU4)	NOT SAMPLED	Classrooms MU4 - Floor	None Detected	960 Square	No	B14122 Sample # 45A, Carpet no asbestos detected, glue no asbestos detected
45	Portable MU4	274 MISC	Baseboard & glue 4" Black (MU4)	NOT SAMPLED	Classrooms MU4 - Baseboard	None Detected	128 Linear	No	B14122 Sample #46A, Baseboard no asbestos detected, glue no asbestos detected
45	Portable MU4	275 MISC	Tackboard & glue (MU4)	NOT SAMPLED	Classrooms MU4 - Walls	None Detected	1152 Square	No	B14122 Sample #47A, tackboard no asbestos detected, glue no asbestos detected
45	Portable MU4	276 MISC	Drywall unfinished (no T&J) (MU4)	NOT SAMPLED	Classrooms MU4 - Walls	None Detected	1152 Square	No	B14122 Sample #48A, drywall no asbestos detected
45	Portable MU4	277 MISC	False ceiling panel 2x4 F/G (MU4)	NOT SAMPLED	Classrooms MU4 - Ceiling	None Detected	960 Square	No	B14122 Sample #49A, FCP no asbestos detected
45	Portable MU4	308 MISC	Sealant - Brown (MU4)	NOT SAMPLED	Exterior - Misc	None Detected	1 Square	No	Sampled B14122 76A, Sealant no asbestos detected
45	Portable MU4	309 MISC	Sealant - White (MU4)	NOT SAMPLED	Exterior - Misc	None Detected	1 Square	No	Sampled B14122-77A, Sealant no asbestos detected
45	Portable MU4	310 MISC	Sealant - Off White (MU4)	NOT SAMPLED	Exterior - Misc	None Detected	1 Square	No	Sampled B14122- 78A, Sealant no asbestos detected
45	Portable MU4	311 MISC	Sealant - Grey (MU4)	NOT SAMPLED	Exterior - Misc	None Detected	1 Square	No	Sampled B14122-79A, Sealant no asbestos detected
45	Portable MU4	0 NON	Aluminum	NOT SAMPLED	Exterior - Window	Non-Suspect		No	
45	Portable MU4	0 NON	Fiberglass batts (portables)	NOT SAMPLED	Classrooms MU4 - Ceiling	Non-Suspect	960 Square	No	
45	Portable MU4	0 NON	Metal	NOT SAMPLED	Exterior - Roofs/Overhangs	Non-Suspect	0 Square	No	



***Forensic Analytical Consulting Services, Inc.***  
**AHERA Three Year Re-Inspection**

**District:** Kern High School District

**Project Number:** PJ72367

**Site:** Arvin High School

**Date of Re-inspection:** 5/17/2023

#	Building Name	Mat'l # Class	Material	Sample Number(s)	Location	Percent Asbestos	Feet	Friable	Condition & Comments
45	Portable MU4	0 NON	Wood	NOT SAMPLED	Exterior - Walls/Overhangs	Non-Suspect	2144 Square	No	

## ***Forensic Analytical Consulting Services, Inc.***

### **AHERA Three Year Re-Inspection**

**District:** Kern High School District

**Site:** Arvin High School

**Project Number:** PJ72367

**Date of Re-inspection:** 5/17/2023

**Underground tunnels**      **Building Comment:** Access at various locations throughout the campus.

#	Building Name	Mat'l # Class	Material	Sample Number(s)	Location	Percent Asbestos	Feet	Friable	Condition & Comments
34	Underground tunnels	3 TSI	TSI pipe straights	NOT SAMPLED	Plumbing tunnel - TSI	50 - 90 %	5700 Linear	Yes	Sampled by SISC, known to contain asbestos.
34	Underground tunnels	4 TSI	TSI mudded elbows	NOT SAMPLED	Plumbing tunnel - TSI	50 - 90 %	150 Joint(s)	Yes	Sampled by SISC, known to contain asbestos.
34	Underground tunnels	453 MISC	Concrete	HMS-F05253- 453A	Plumbing tunnel - Floor/Walls/Ceiling	None Detected	39656 Square	No	

# Building Maps

KERN HIGH SCHOOL DISTRICT  
ARVIN HIGH SCHOOL  
CAMPUS SITE MAP

- |                            |                               |                  |                   |
|----------------------------|-------------------------------|------------------|-------------------|
| 1. Bus Barn                | 15. Classroom Wing (10-14)    | 31. Portable 81  | 45. Portable 815  |
| 2. Agriculture             | 16. Library                   | 32. Portable 82  | 46. Portable 816  |
| 3. West Wing (W9-W12)      | 17. Teacher's Lounge          | 33. Portable 83  | 47. Portable MU-4 |
| 4. West Wing (W7-W8)       | 18. Gymnasium                 | 34. Portable 84  | 48. Portable MU-3 |
| 5. West Wing (W1-W6)       | 19. Administration/Classrooms | 35. Portable 85  |                   |
| 6. Industrial Arts         | 20. Cafeteria                 | 36. Portable 86  |                   |
| 7. Lecture                 | 21. Home Economics            | 37. Portable 87  |                   |
| 8. Classroom Wing (33-36)  | 22. Student Services          | 38. Portable 88  |                   |
| 9. Classroom Wing (25-29)  | 23. Auditorium                | 39. Portable 89  |                   |
| 10. Classroom Wing (15-19) | 24. Weight Room               | 40. Portable 810 |                   |
| 11. Language               | 26. Ticket Booth              | 41. Portable 811 |                   |
| 12. Maintenance            | 27. Press Box                 | 42. Portable 812 |                   |
| 13. Classroom Wing (30-32) | 28. Concession Stand          | 43. Portable 813 |                   |
| 14. Classroom Wing (20-24) | 29. Restroom Portable         | 44. Portable 814 |                   |

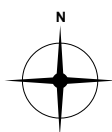
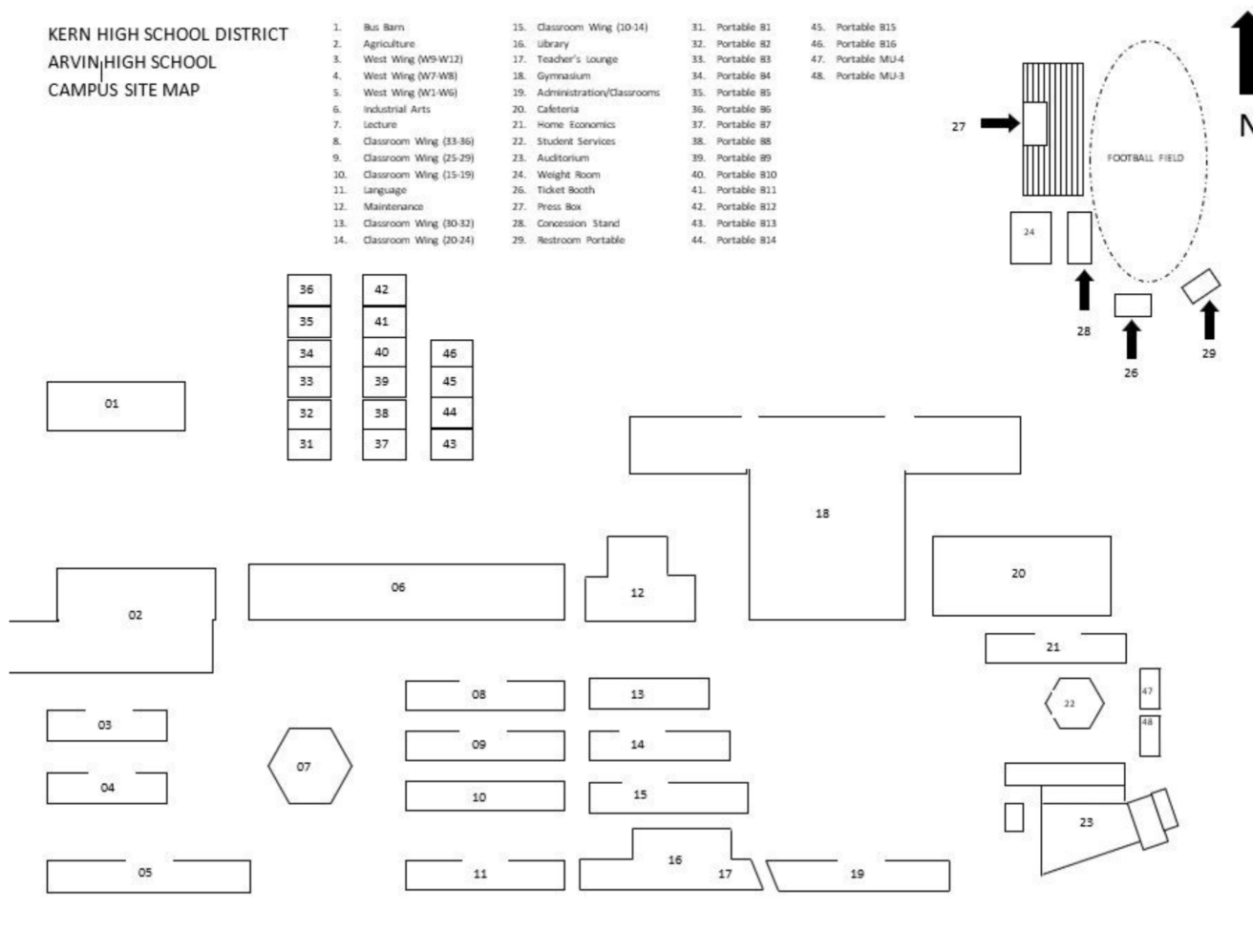

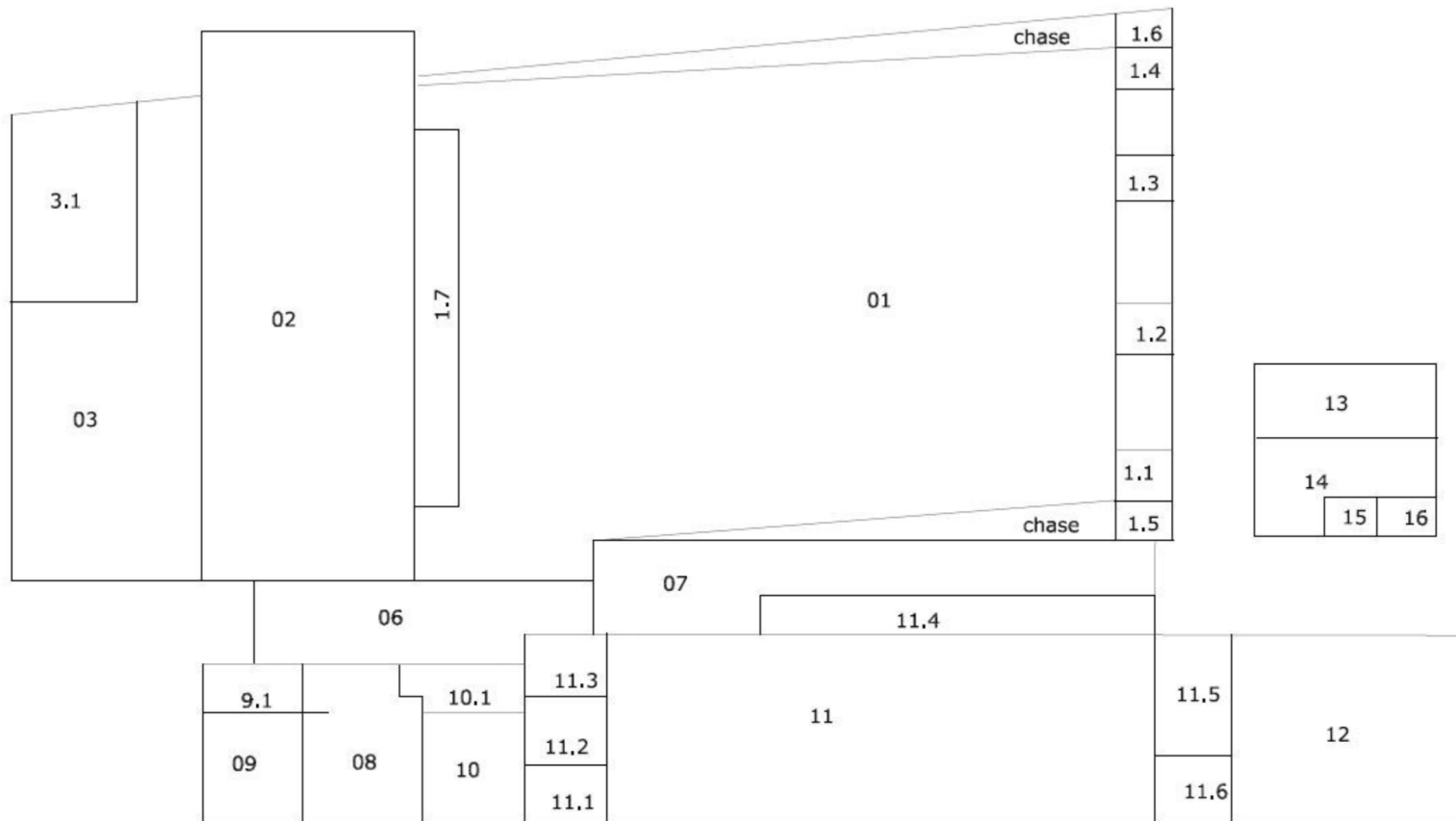

**FACS 35**  
 Forensic Analytical Consulting Services  
 CELEBRATING 35 YEARS OF EXCELLENCE - 1986-2021  
 4400 Ashe Road Suite #203  
 Bakersfield, CA 93313



Sample  
 Location  
  
**01A**

Arvin High School - Auditorium & Band  
 Building  
 AHERA 3 Year Inspection

CLIENT:  
 Kern High School District

LOCATION:  
 Arvin High School  
 900 Varsity Rd, Arvin, CA

PREPARED BY:  
 Arturo Sotelo

FACS PROJECT No.:  
 PJ72367

*This is a design drawing and is the property of Forensic Analytical Consulting Services, Inc. It is not intended to replace required architectural or engineering plans.*

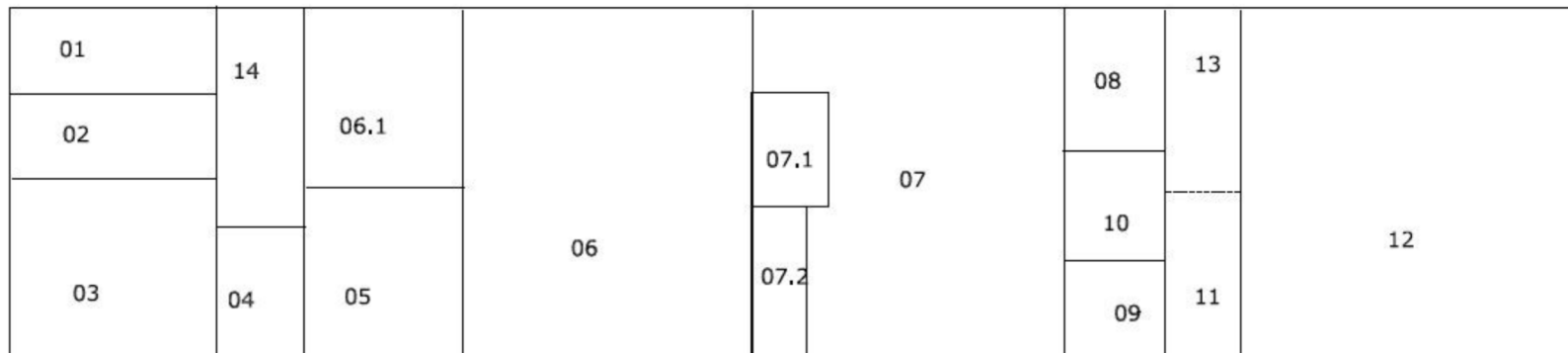

**FACS 35**  
Forensic Analytical Consulting Services  
CELEBRATING 35 YEARS OF EXCELLENCE - 1986-2021  
4400 Ashe Road Suite #203  
Bakersfield, CA 93313

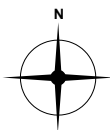

Sample  
Location  
  
**01A**

Arvin High School - Home Ec Building  
(Main Floor)  
AHERA 3 Year Inspection

CLIENT:  
Kern High School District

LOCATION:  
Arvin High School  
900 Varsity Rd, Arvin, CA

PREPARED BY:  
Arturo Sotelo

FACS PROJECT No.:  
PJ72367

*This is a design drawing and is the property of Forensic Analytical Consulting Services, Inc. It is not intended to replace required architectural or engineering plans.*

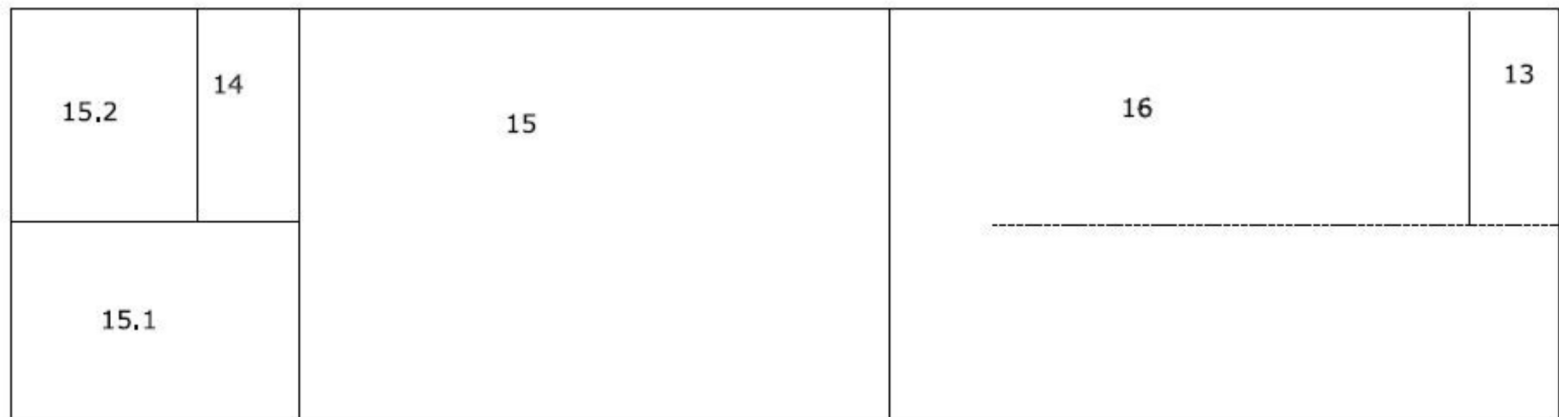

**FACS 35**  
 Forensic Analytical Consulting Services  
CELEBRATING 35 YEARS OF EXCELLENCE - 1986-2021  
 4400 Ashe Road Suite #203  
 Bakersfield, CA 93313

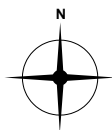

Sample  
Location  
  
**01A**

Arvin High School - Home Ec Building  
 (Basement)  
 AHERA 3 Year Inspection

CLIENT:  
 Kern High School District

LOCATION:  
 Arvin High School  
 900 Varsity Rd, Arvin, CA

PREPARED BY:  
 Arturo Sotelo

FACS PROJECT No.:  
 PJ72367

*This is a design drawing and is the property of Forensic Analytical Consulting Services, Inc. It is not intended to replace required architectural or engineering plans.*

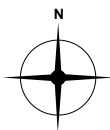
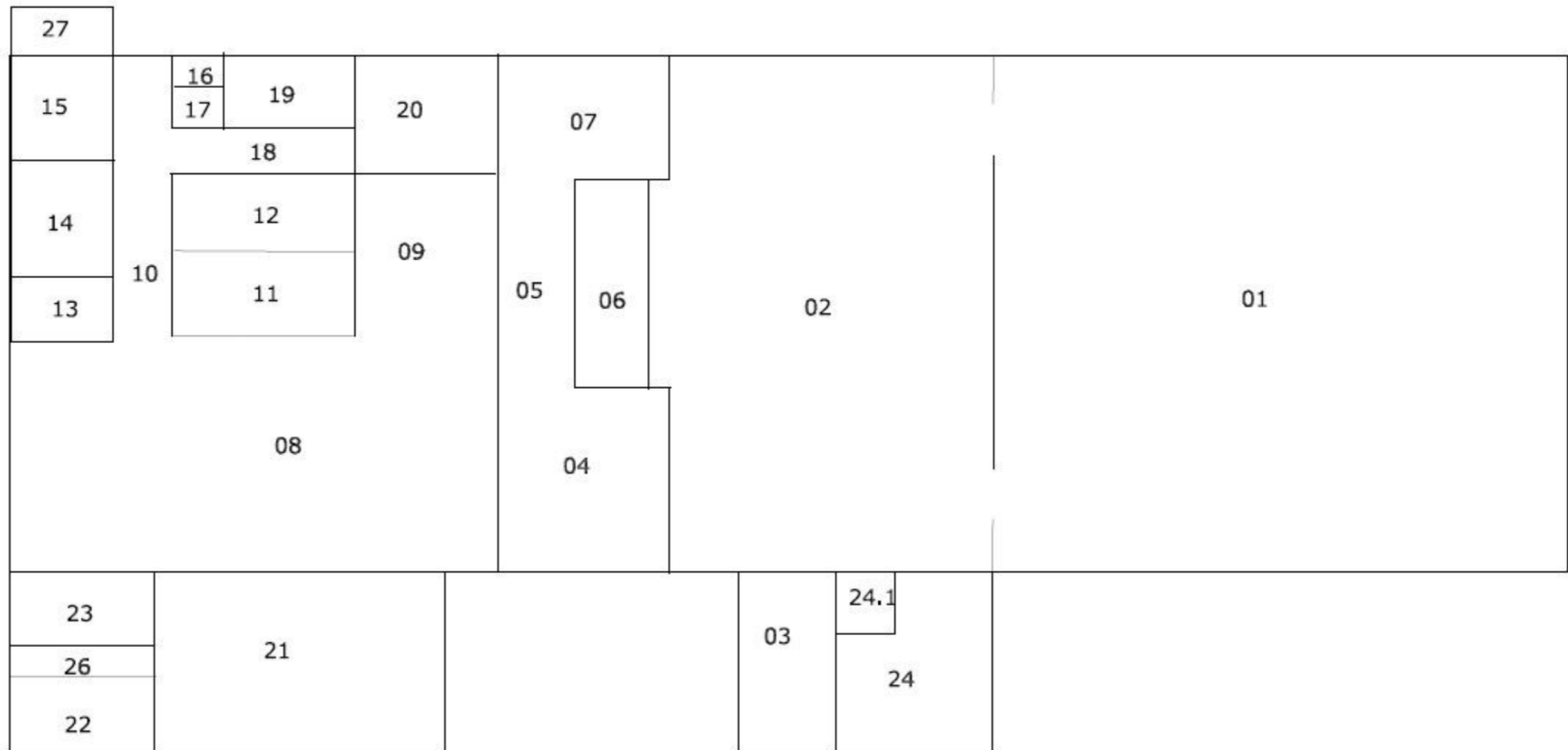



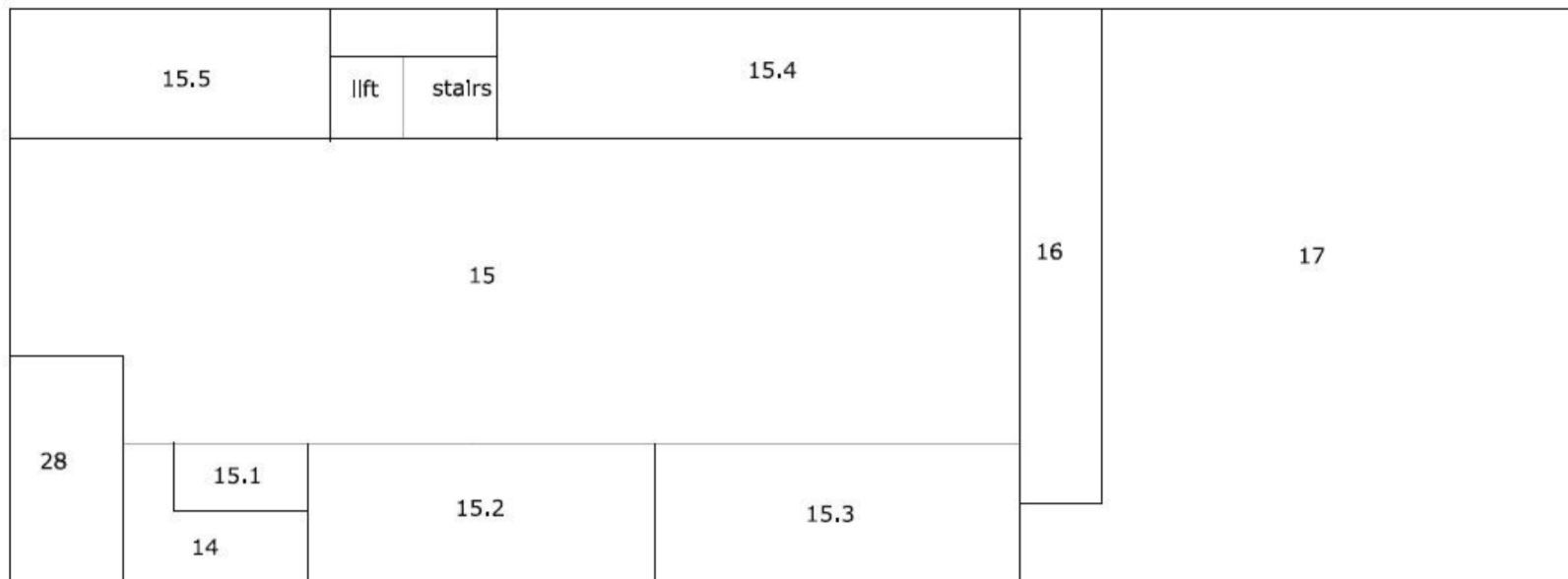

**FACS 35**  
Forensic Analytical Consulting Services  
CELEBRATING 35 YEARS OF EXCELLENCE - 1986-2021  
4400 Ashe Road Suite #203  
Bakersfield, CA 93313

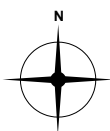

Sample  
Location  
  
**01A**

Arvin High School - Boys Locker Room  
Building  
AHERA 3 Year Inspection

CLIENT:  
Kern High School District

PREPARED BY:  
Arturo Sotelo

LOCATION:  
Arvin High School  
900 Varsity Rd, Arvin, CA

FACS PROJECT No.:  
PJ72367

*This is a design drawing and is the property of Forensic Analytical Consulting Services, Inc. It is not intended to replace required architectural or engineering plans.*

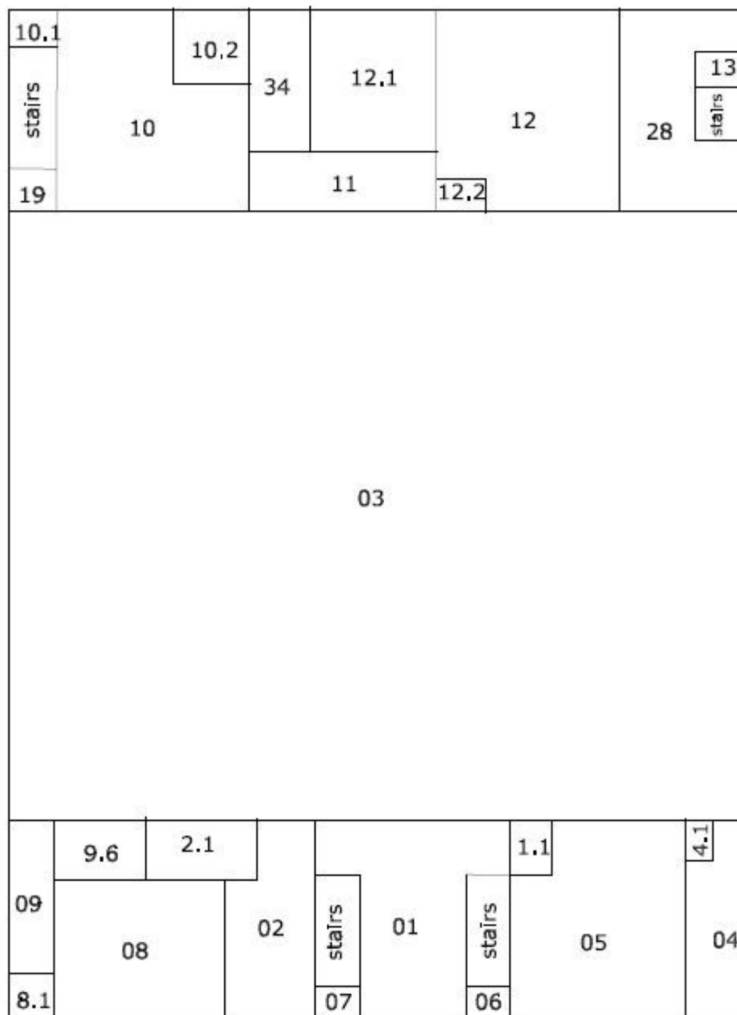

**FACS 35**  
Forensic Analytical Consulting Services  
CELEBRATING 35 YEARS OF EXCELLENCE - 1986-2021  
4400 Ashe Road Suite #203  
Bakersfield, CA 93313

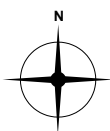

Sample  
Location  
  
**01A**

Arvin High School - Gymnasium Building  
(1st Floor)  
AHERA 3 Year Inspection

CLIENT:  
Kern High School District

LOCATION:  
Arvin High School  
900 Varsity Rd, Arvin, CA

PREPARED BY:  
Arturo Sotelo

FACS PROJECT No.:  
PJ72367

*This is a design drawing and is the property of Forensic Analytical Consulting Services, Inc. It is not intended to replace required architectural or engineering plans.*

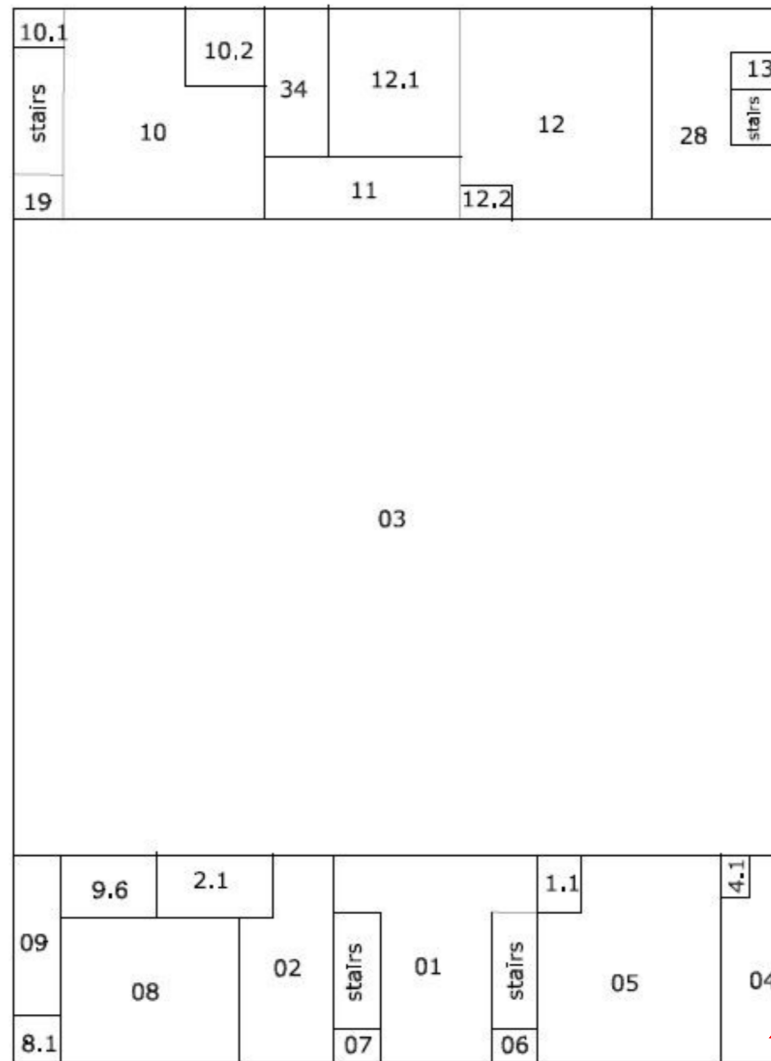

**FACS 35**  
 Forensic Analytical Consulting Services  
 CELEBRATING 35 YEARS OF EXCELLENCE - 1986-2021  
 4400 Ashe Road, Suite #203  
 Bakersfield, CA 93313

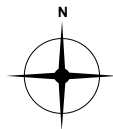

Sample  
 Location  
 01A

Arvin High School - Gymnasium (Lower)  
 AHERA 3 Year Inspection

CLIENT:  
 Kern High School District

LOCATION:  
 1101 Planz Road  
 Bakersfield, CA 93304

Prepared by Drew D.

FACS PROJECT No.:  
 PJ#72369

*This is a design drawing and is the property of Forensic Analytical Consulting Services, Inc. It is not intended to replace required architectural or engineering plans.*

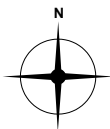
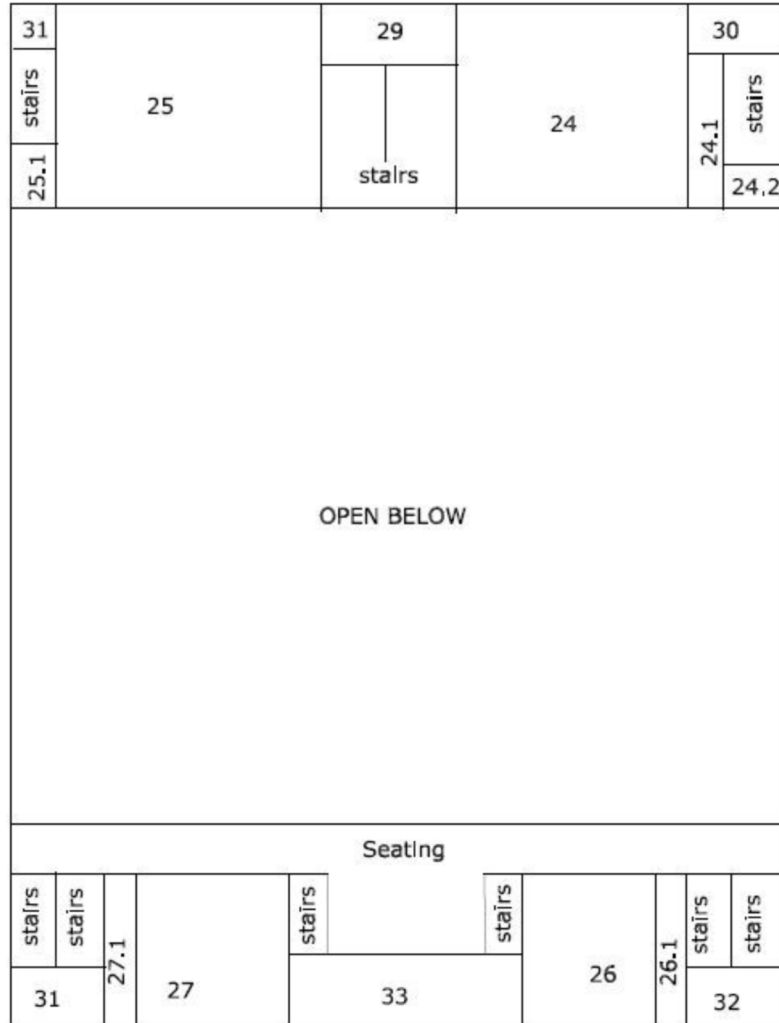

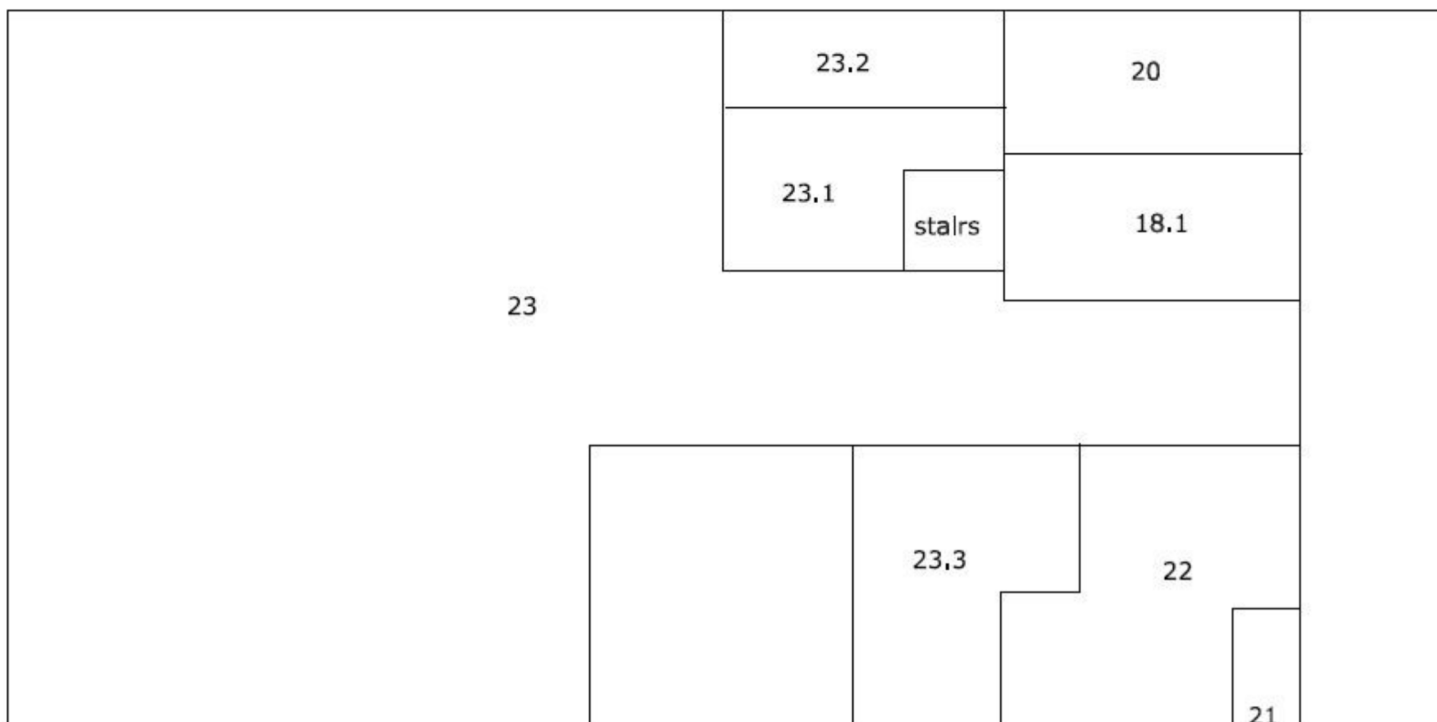

**FACS 35**  
 Forensic Analytical Consulting Services  
 CELEBRATING 35 YEARS OF EXCELLENCE : 1986-2021  
 4400 Ashe Road Suite #203  
 Bakersfield, CA 93313

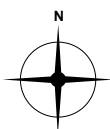

Sample  
 Location  
  
**01A**

Arvin High School - Girls Locker Room  
 Building  
 AHERA 3 Year Inspection

CLIENT:  
 Kern High School District

LOCATION:  
 Arvin High School  
 900 Varsity Rd, Arvin, CA

PREPARED BY:  
 Arturo Sotelo

FACS PROJECT No.:  
 PJ72367

*This is a design drawing and is the property of Forensic Analytical Consulting Services, Inc. It is not intended to replace required architectural or engineering plans.*

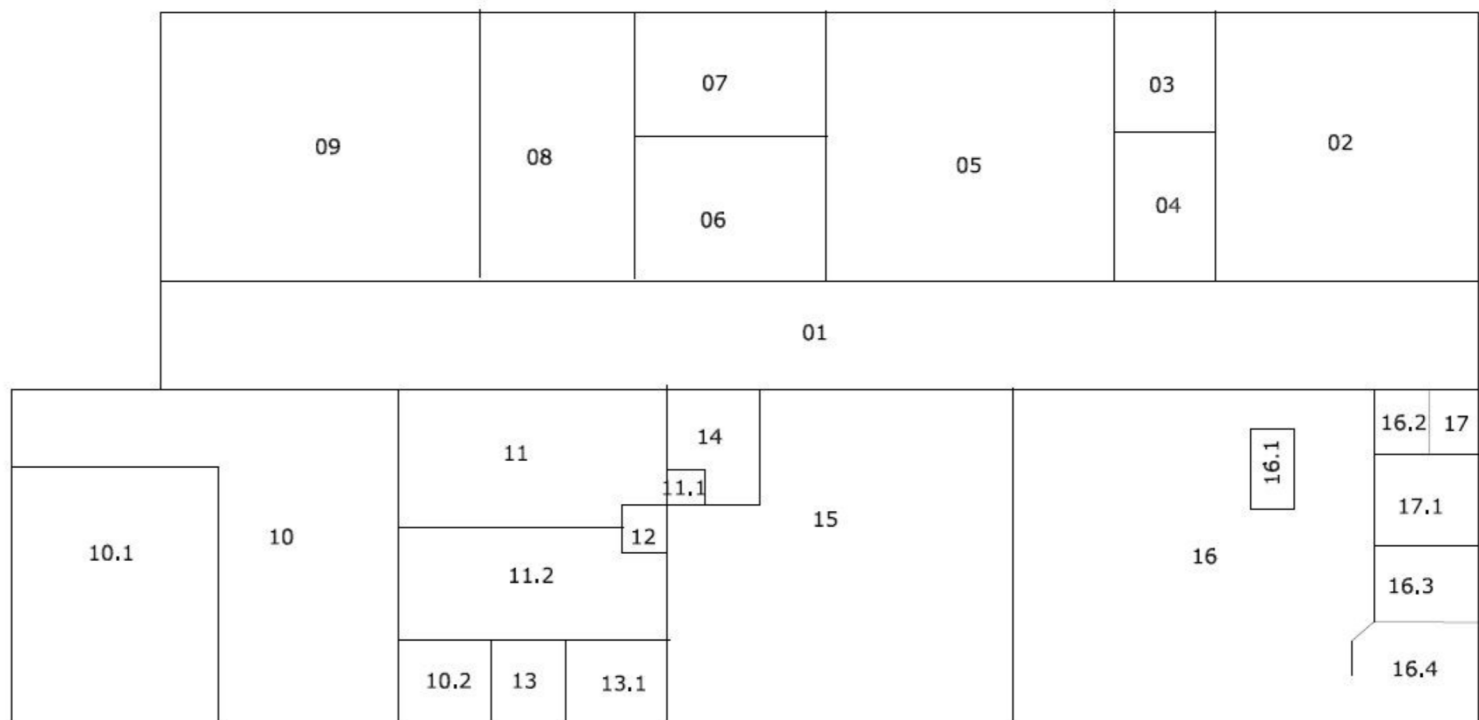

**FACS 35**  
Forensic Analytical Consulting Services  
CELEBRATING 35 YEARS OF EXCELLENCE - 1986-2021  
4400 Ashe Road Suite #203  
Bakersfield, CA 93313

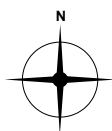

Sample  
Location  
  
**01A**

Arvin High School - Ag Building (1st Floor)  
AHERA 3 Year Inspection

CLIENT:  
Kern High School District

LOCATION:  
Arvin High School  
900 Varsity Rd, Arvin, CA

PREPARED BY:  
Arturo Sotelo

FACS PROJECT No.:  
PJ72367

*This is a design drawing and is the property of Forensic Analytical Consulting Services, Inc. It is not intended to replace required architectural or engineering plans.*

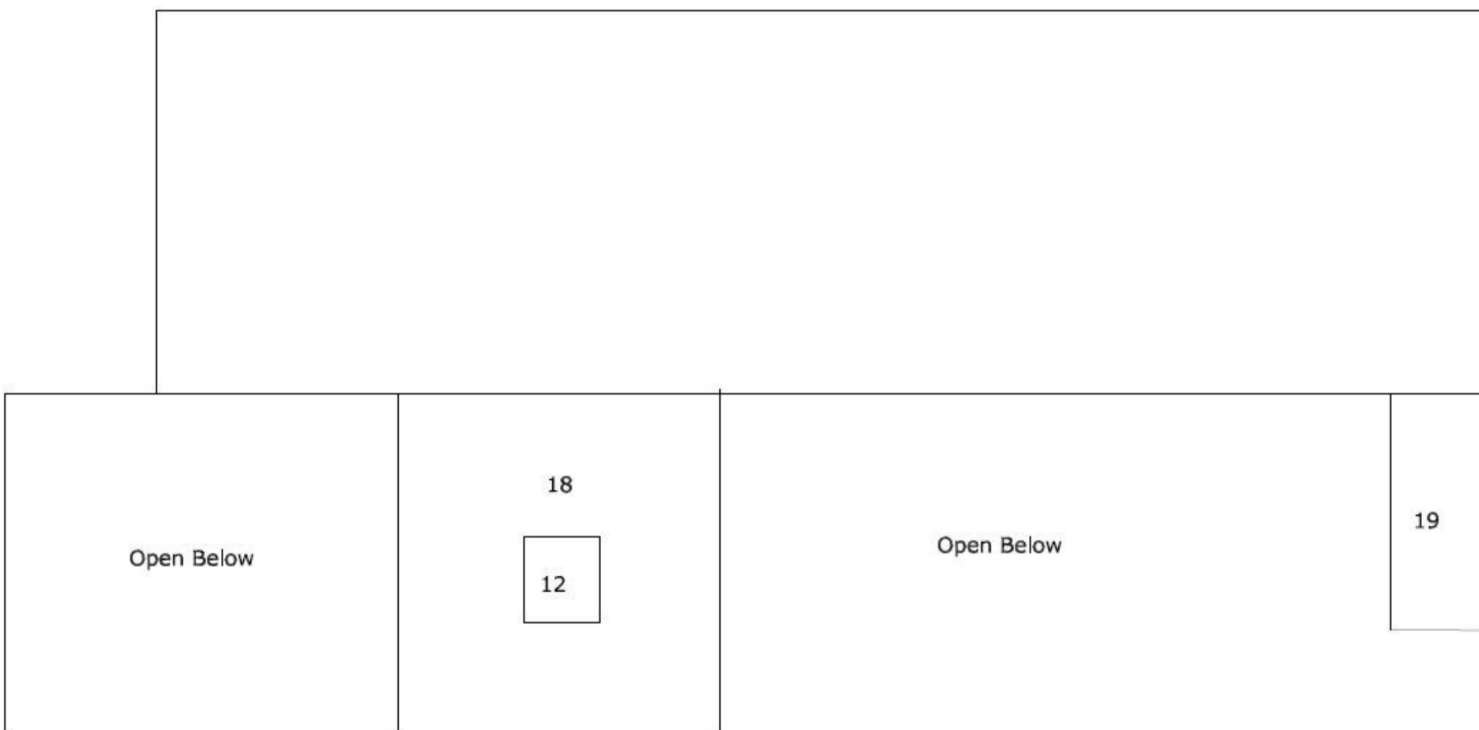

**FACS 35**  
 Forensic Analytical Consulting Services  
 CELEBRATING 35 YEARS OF EXCELLENCE - 1986-2021  
 4400 Ashe Road Suite #203  
 Bakersfield, CA 93313

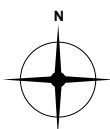

Sample  
 Location  
  
**01A**

Arvin High School - Ag Building (2nd Floor)  
 AHERA 3 Year Inspection

CLIENT:  
 Kern High School District

LOCATION:  
 Arvin High School  
 900 Varsity Rd, Arvin, CA

PREPARED BY:  
 Arturo Sotelo

FACS PROJECT No.:  
 PJ72367

*This is a design drawing and is the property of Forensic Analytical Consulting Services, Inc. It is not intended to replace required architectural or engineering plans.*

05	04	03	02	01
----	----	----	----	----

**FACS 35**  
 Forensic Analytical Consulting Services  
CELEBRATING 35 YEARS OF EXCELLENCE - 1986-2021  
 4400 Ashe Road Suite #203  
 Bakersfield, CA 93313

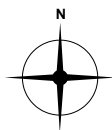

Sample  
Location  
  
**01A**

Arvin High School - Classroom Wing  
 Building (5-9)  
 AHERA 3 Year Inspection

CLIENT:  
 Kern High School District

LOCATION:  
 Arvin High School  
 900 Varsity Rd, Arvin, CA

PREPARED BY:  
 Arturo Sotelo

FACS PROJECT No.:  
 PJ72367

*This is a design drawing and is the property of Forensic Analytical Consulting Services, Inc. It is not intended to replace required architectural or engineering plans.*



06	05	04	03	02	01	01.1
07.1						
07						

**FACS 35**  
 Forensic Analytical Consulting Services  
CELEBRATING 35 YEARS OF EXCELLENCE - 1986-2021  
 4400 Ashe Road Suite #203  
 Bakersfield, CA 93313

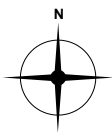

Sample  
Location

01A

Arvin High School - Classroom Wing  
 Building (10-14)  
 AHERA 3 Year Inspection

CLIENT:  
 Kern High School District

LOCATION:  
 Arvin High School  
 900 Varsity Rd, Arvin, CA

PREPARED BY:  
 Arturo Sotelo

FACS PROJECT No.:  
 PJ72367

05	04	03	02	01
----	----	----	----	----

**FACS 35**  
 Forensic Analytical Consulting Services  
CELEBRATING 35 YEARS OF EXCELLENCE - 1986-2021  
 4400 Ashe Road Suite #203  
 Bakersfield, CA 93313

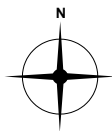

Sample  
Location  
  
**01A**

Arvin High School - Classroom Wing  
 Building (15-19)  
 AHERA 3 Year Inspection

CLIENT:  
 Kern High School District

LOCATION:  
 Arvin High School  
 900 Varsity Rd, Arvin, CA

PREPARED BY:  
 Arturo Sotelo

FACS PROJECT No.:  
 PJ72367

*This is a design drawing and is the property of Forensic Analytical Consulting Services, Inc. It is not intended to replace required architectural or engineering plans.*

07	05	04	03	02	01
07.1					
06					

**FACS 35**  
Forensic Analytical Consulting Services  
CELEBRATING 35 YEARS OF EXCELLENCE - 1986-2021  
4400 Ashe Road Suite #203  
Bakersfield, CA 93313

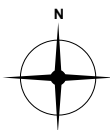

Sample  
Location  
  
**01A**

Arvin High School - Classroom Wing  
Building (20-24)  
AHERA 3 Year Inspection

CLIENT:  
Kern High School District

LOCATION:  
Arvin High School  
900 Varsity Rd, Arvin, CA

PREPARED BY:  
Arturo Sotelo

FACS PROJECT No.:  
PJ72367

*This is a design drawing and is the property of Forensic Analytical Consulting Services, Inc. It is not intended to replace required architectural or engineering plans.*

05	04	03	02	01
----	----	----	----	----

**FACS 35**  
 Forensic Analytical Consulting Services  
CELEBRATING 35 YEARS OF EXCELLENCE - 1986-2021  
 4400 Ashe Road Suite #203  
 Bakersfield, CA 93313

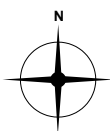

Sample  
Location  
  
**01A**

Arvin High School - Classroom Wing  
 Building (25-29)  
 AHERA 3 Year Inspection

CLIENT:  
 Kern High School District

LOCATION:  
 Arvin High School  
 900 Varsity Rd, Arvin, CA

PREPARED BY:  
 Arturo Sotelo

FACS PROJECT No.:  
 PJ72367

*This is a design drawing and is the property of Forensic Analytical Consulting Services, Inc. It is not intended to replace required architectural or engineering plans.*

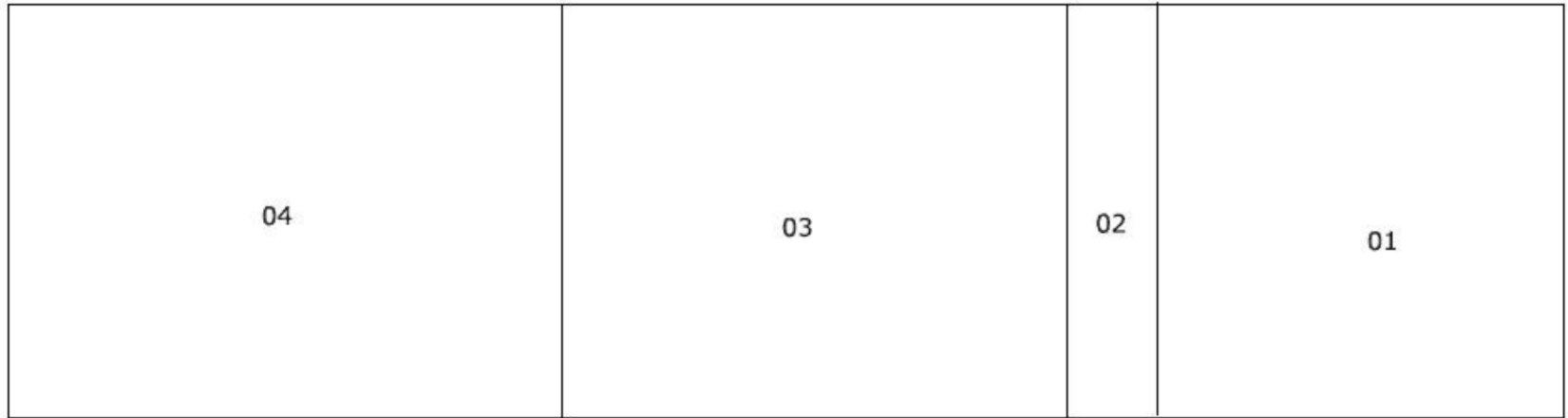

**FACS 35**  
 Forensic Analytical Consulting Services  
CELEBRATING 35 YEARS OF EXCELLENCE - 1986-2021  
 4400 Ashe Road Suite #203  
 Bakersfield, CA 93313

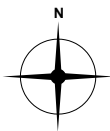

Sample  
 Location  
  
**01A**

Arvin High School - Classroom Wing  
 Building (30-32)  
 AHERA 3 Year Inspection

CLIENT:  
 Kern High School District

LOCATION:  
 Arvin High School  
 900 Varsity Rd, Arvin, CA

PREPARED BY:  
 Arturo Sotelo

FACS PROJECT No.:  
 PJ72367

*This is a design drawing and is the property of Forensic Analytical Consulting Services, Inc. It is not intended to replace required architectural or engineering plans.*

06	05	04	03	02	01
----	----	----	----	----	----

**FACS 35**  
Forensic Analytical Consulting Services  
CELEBRATING 35 YEARS OF EXCELLENCE - 1986-2021  
4400 Ashe Road Suite #203  
Bakersfield, CA 93313

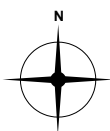

Sample  
Location  
  
**01A**

Arvin High School - Classroom Wing  
Building (33-36)  
AHERA 3 Year Inspection

CLIENT:  
Kern High School District

LOCATION:  
Arvin High School  
900 Varsity Rd, Arvin, CA

PREPARED BY:  
Arturo Sotelo

FACS PROJECT No.:  
PJ72367

*This is a design drawing and is the property of Forensic Analytical Consulting Services, Inc. It is not intended to replace required architectural or engineering plans.*

09	08	07	06	05	04	03	02	01.1
								01
			10					01.2

**FACS 35**  
Forensic Analytical Consulting Services  
CELEBRATING 35 YEARS OF EXCELLENCE - 1986-2021  
4400 Ashe Road Suite #203  
Bakersfield, CA 93313

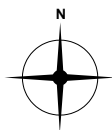

Sample  
Location  
  
**01A**

Arvin High School - Classroom West Wing  
Building (W1-W6)  
AHERA 3 Year Inspection

CLIENT:  
Kern High School District

LOCATION:  
Arvin High School  
900 Varsity Rd, Arvin, CA

PREPARED BY:  
Arturo Sotelo

FACS PROJECT No.:  
PJ72367

*This is a design drawing and is the property of Forensic Analytical Consulting Services, Inc. It is not intended to replace required architectural or engineering plans.*

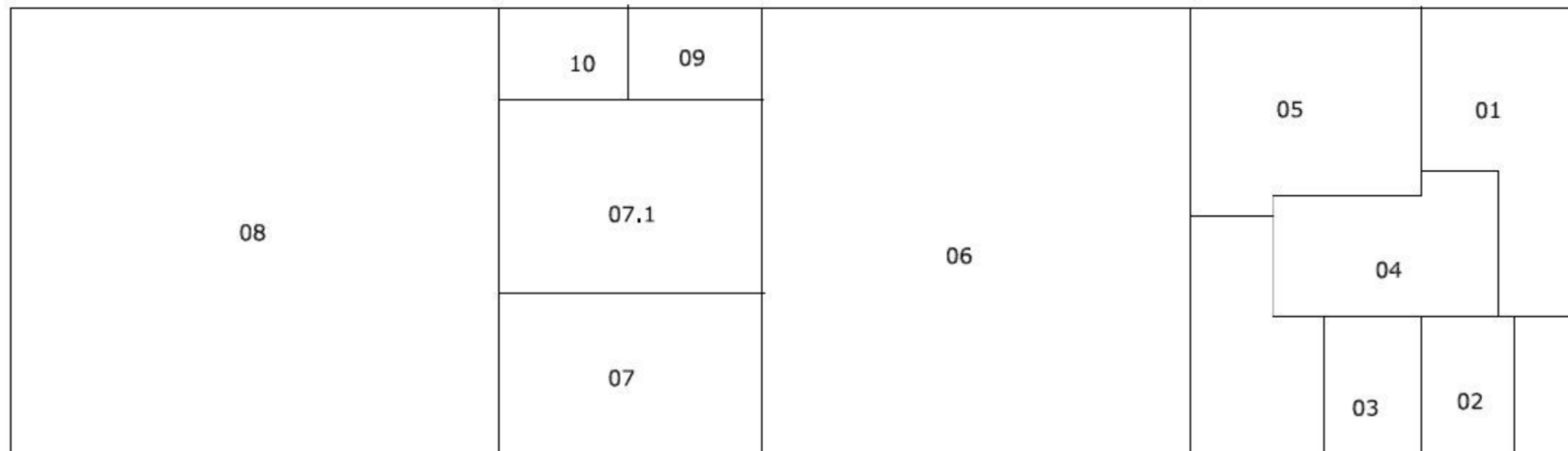

**FACS 35**  
Forensic Analytical Consulting Services  
CELEBRATING 35 YEARS OF EXCELLENCE - 1986-2021  
4400 Ashe Road Suite #203  
Bakersfield, CA 93313

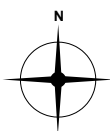

Sample  
Location  
  
**01A**

Arvin High School - Classroom West Wing  
Building (W7-W8)  
AHERA 3 Year Inspection

CLIENT:  
Kern High School District

LOCATION:  
Arvin High School  
900 Varsity Rd, Arvin, CA

PREPARED BY:  
Arturo Sotelo

FACS PROJECT No.:  
PJ72367

*This is a design drawing and is the property of Forensic Analytical Consulting Services, Inc. It is not intended to replace required architectural or engineering plans.*



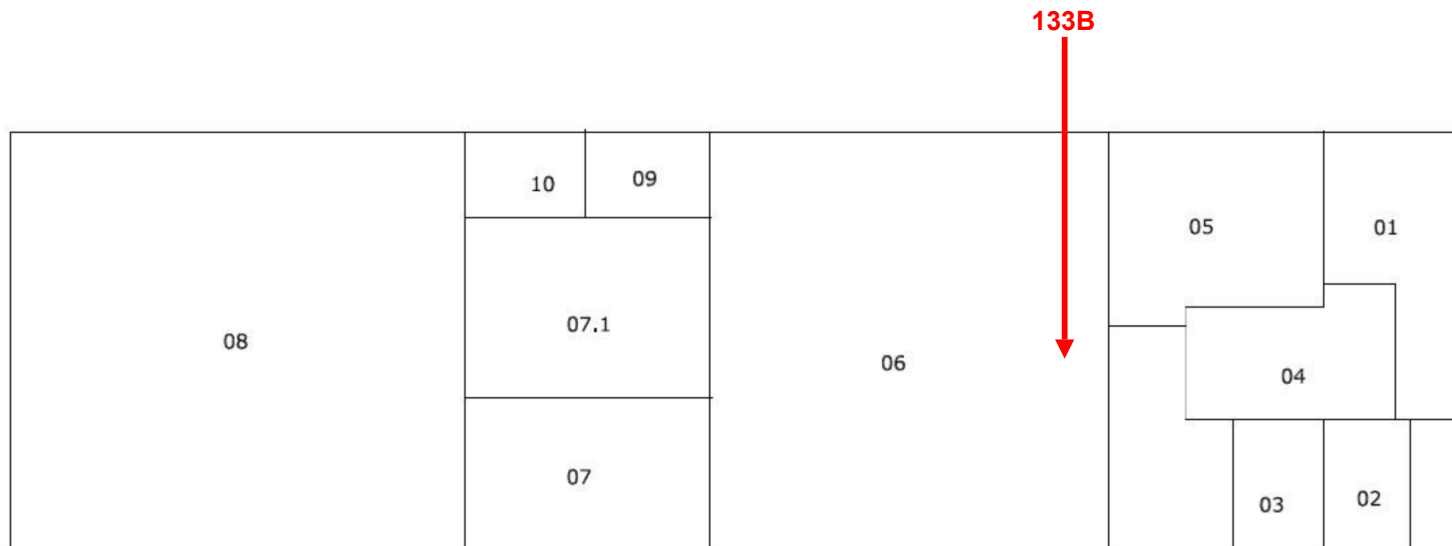

**FACS 35**  
 Forensic Analytical Consulting Services  
 CELEBRATING 35 YEARS OF EXCELLENCE - 1986-2021  
 4400 Ashe Road, Suite #203  
 Bakersfield, CA 93313

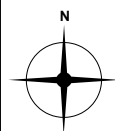

Sample  
 Location  
  
**01A**

Arvin High School - West Wing (W7-8)  
 AHERA 3 Year Inspection

CLIENT:  
 Kern High School District

LOCATION:  
 1101 Planz Road  
 Bakersfield, CA 93304

Prepared by Drew D.

FACS PROJECT No.:  
 PJ#72369

*This is a design drawing and is the property of Forensic Analytical Consulting Services, Inc. It is not intended to replace required architectural or engineering plans.*

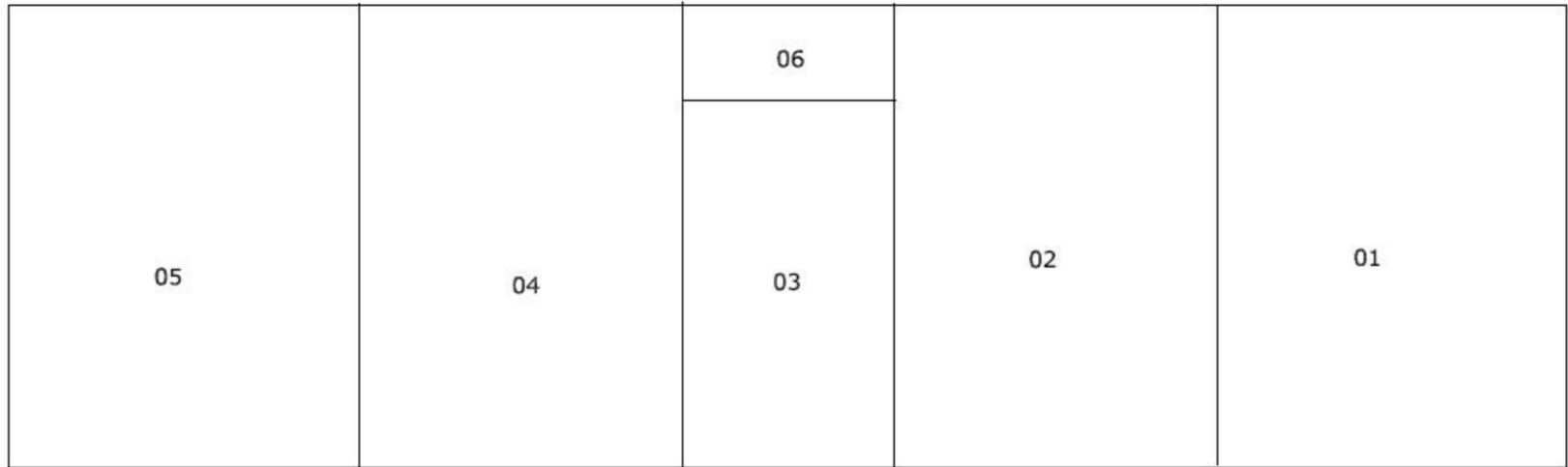

**FACS 35**  
 Forensic Analytical Consulting Services  
 CELEBRATING 35 YEARS OF EXCELLENCE - 1986-2021  
 4400 Ashe Road Suite #203  
 Bakersfield, CA 93313

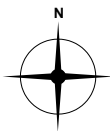

Sample  
 Location  
  
**01A**

Arvin High School - Classroom West Wing  
 Building (W9-W12)  
 AHERA 3 Year Inspection

CLIENT:  
 Kern High School District

LOCATION:  
 Arvin High School  
 900 Varsity Rd, Arvin, CA

PREPARED BY:  
 Arturo Sotelo

FACS PROJECT No.:  
 PJ72367

*This is a design drawing and is the property of Forensic Analytical Consulting Services, Inc. It is not intended to replace required architectural or engineering plans.*

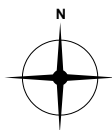
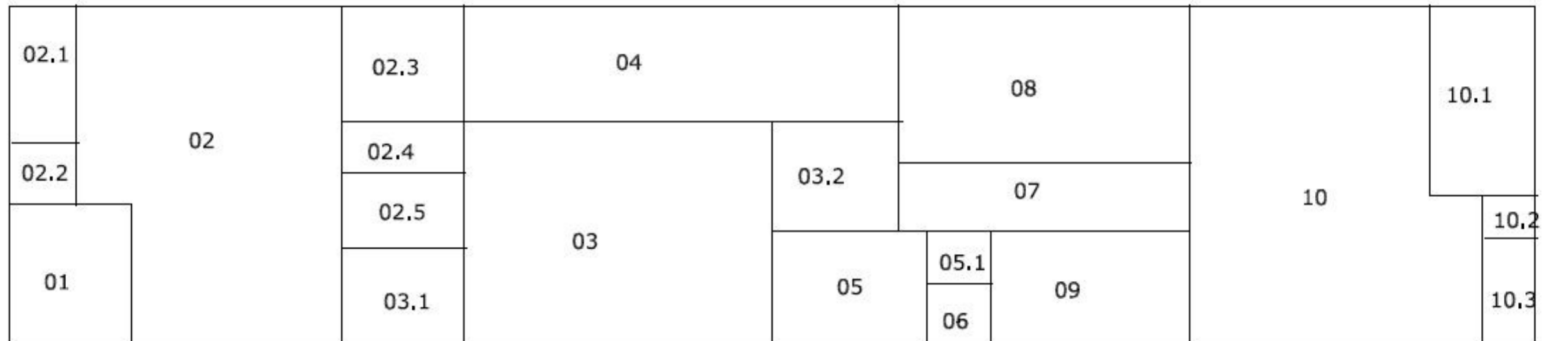

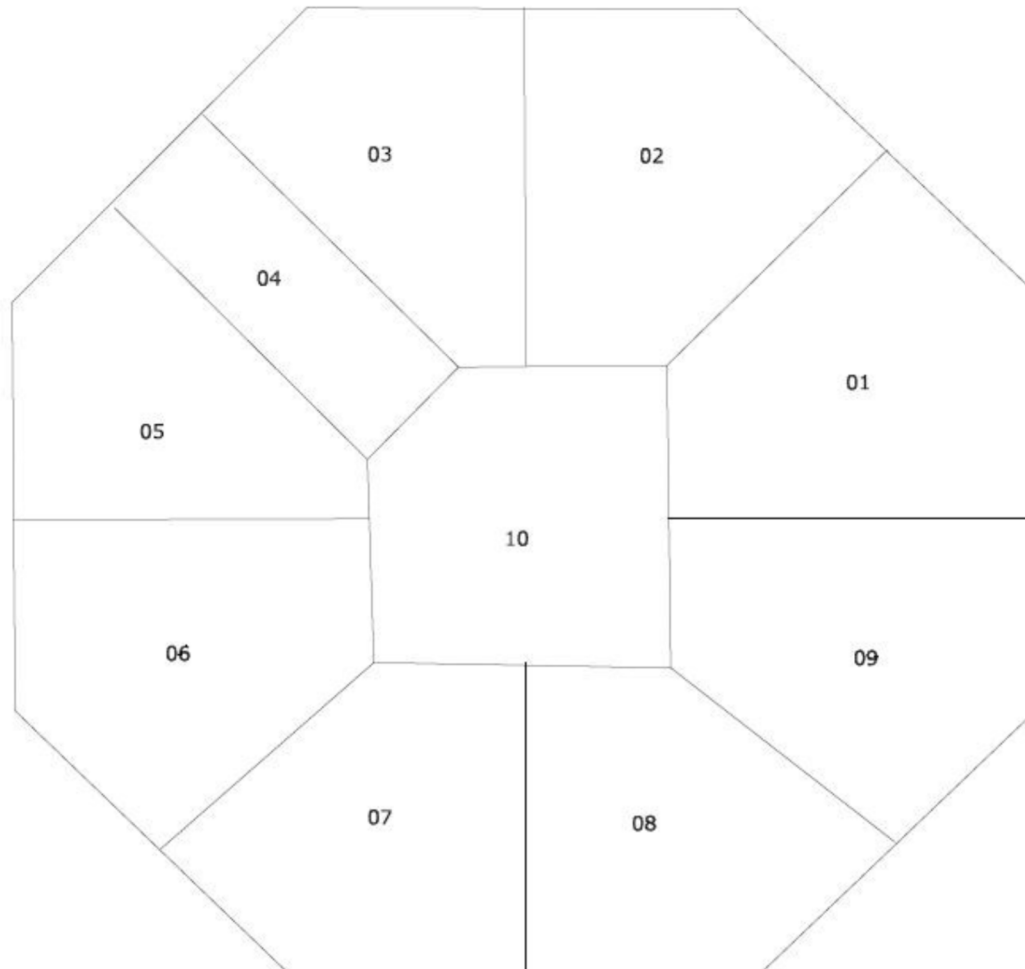

**FACS 35**  
 Forensic Analytical Consulting Services  
 CELEBRATING 35 YEARS OF EXCELLENCE - 1986-2021  
 4400 Ashe Road Suite #203  
 Bakersfield, CA 93313

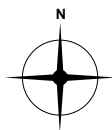

Sample  
 Location  
  
**01A**

Arvin High School - Lecture Center Building  
 AHERA 3 Year Inspection

CLIENT:  
 Kern High School District

LOCATION:  
 Arvin High School  
 900 Varsity Rd, Arvin, CA

PREPARED BY:  
 Arturo Sotelo

FACS PROJECT No.:  
 PJ72367

*This is a design drawing and is the property of Forensic Analytical Consulting Services, Inc. It is not intended to replace required architectural or engineering plans.*

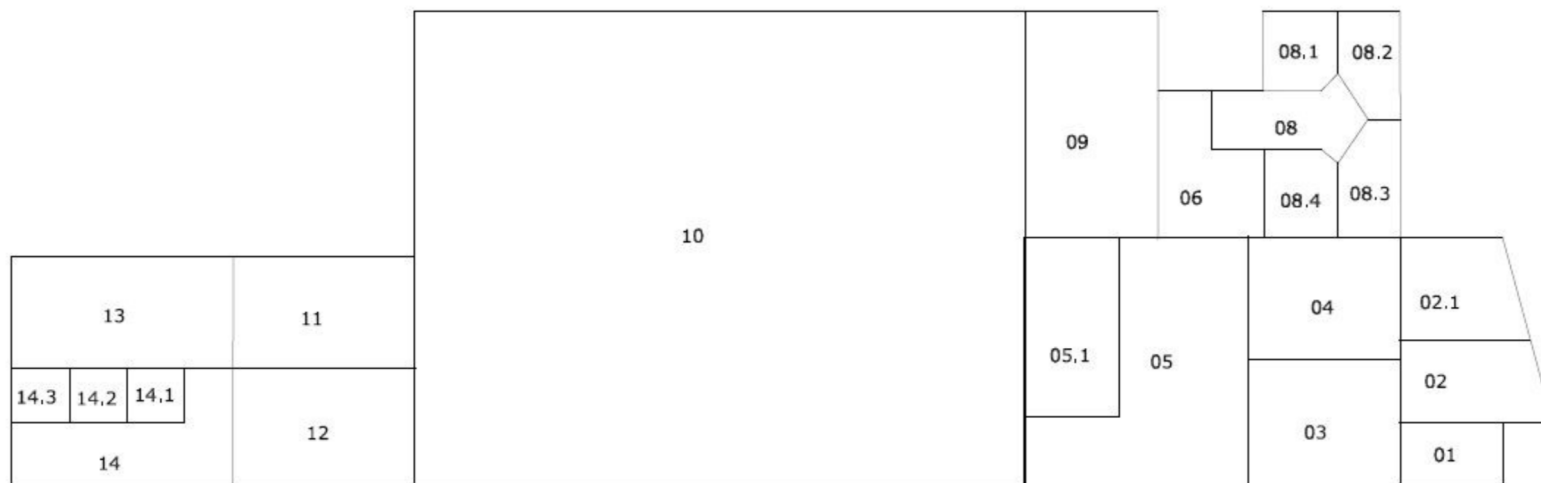

**FACS 35**  
 Forensic Analytical Consulting Services  
 CELEBRATING 35 YEARS OF EXCELLENCE - 1986-2021  
 4400 Ashe Road Suite #203  
 Bakersfield, CA 93313

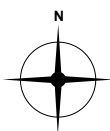

Sample  
 Location  
  
**01A**

Arvin High School - Library Building  
 AHERA 3 Year Inspection

CLIENT:  
 Kern High School District

LOCATION:  
 Arvin High School  
 900 Varsity Rd, Arvin, CA

PREPARED BY:  
 Arturo Sotelo

FACS PROJECT No.:  
 PJ72367

*This is a design drawing and is the property of Forensic Analytical Consulting Services, Inc. It is not intended to replace required architectural or engineering plans.*



**FACS 35**  
 Forensic Analytical Consulting Services  
 CELEBRATING 35 YEARS OF EXCELLENCE - 1986-2021  
 4400 Ashe Road Suite #203  
 Bakersfield, CA 93313

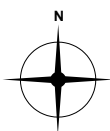

Sample  
 Location  
  
**01A**

Arvin High School - Maintenance Building  
 AHERA 3 Year Inspection

CLIENT:  
 Kern High School District

LOCATION:  
 Arvin High School  
 900 Varsity Rd, Arvin, CA

PREPARED BY:  
 Arturo Sotelo

FACS PROJECT No.:  
 PJ72367

*This is a design drawing and is the property of Forensic Analytical Consulting Services, Inc. It is not intended to replace required architectural or engineering plans.*



**FACS 35**  
 Forensic Analytical Consulting Services  
 CELEBRATING 35 YEARS OF EXCELLENCE - 1986-2021  
 4400 Ashe Road, Suite #203  
 Bakersfield, CA 93313

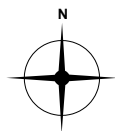

Sample  
 Location  
 01A

Arvin High School - Maintenance Building  
 AHERA 3 Year Inspection

CLIENT:  
 Kern High School District

LOCATION:  
 1101 Planz Road  
 Bakersfield, CA 93304

Prepared by Drew D.

FACS PROJECT No.:  
 PJ#72369

*This is a design drawing and is the property of Forensic Analytical Consulting Services, Inc. It is not intended to replace required architectural or engineering plans.*

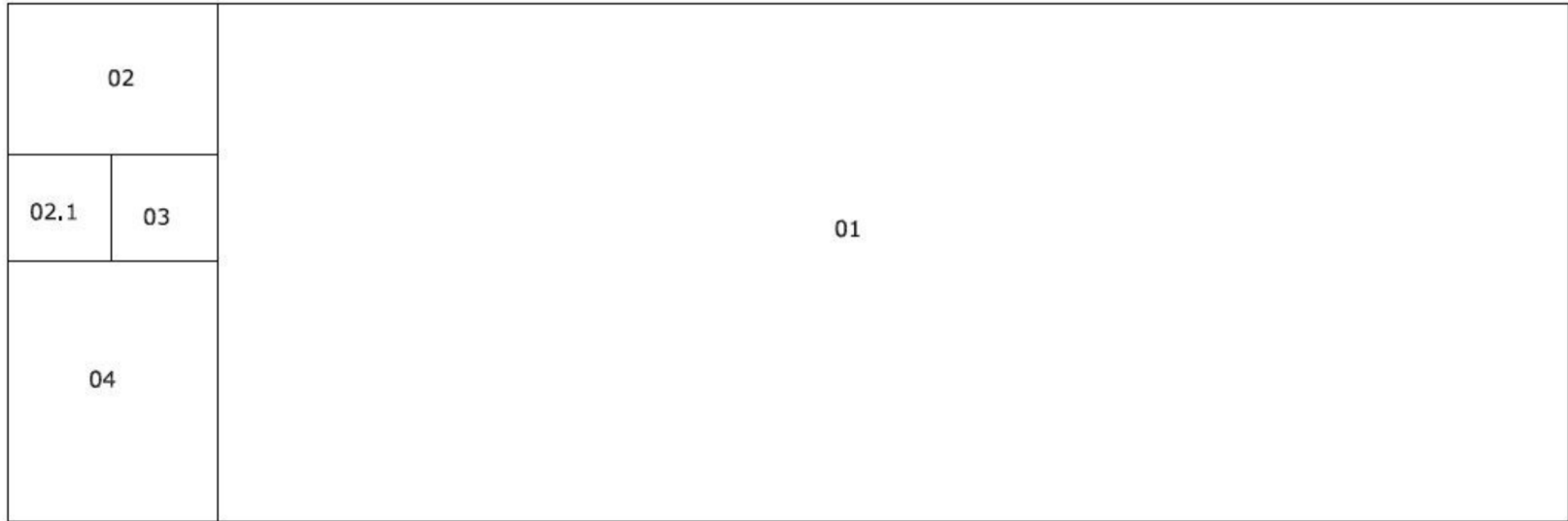

**FACS 35**  
 Forensic Analytical Consulting Services  
CELEBRATING 35 YEARS OF EXCELLENCE - 1986-2021  
 4400 Ashe Road Suite #203  
 Bakersfield, CA 93313

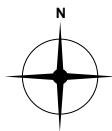

Sample  
 Location  
  
**01A**

Arvin High School - Bus Barn Building  
 AHERA 3 Year Inspection

CLIENT:  
 Kern High School District

LOCATION:  
 Arvin High School  
 900 Varsity Rd, Arvin, CA

PREPARED BY:  
 Arturo Sotelo

FACS PROJECT No.:  
 PJ72367

*This is a design drawing and is the property of Forensic Analytical Consulting Services, Inc. It is not intended to replace required architectural or engineering plans.*



# Chain-of-Custody and Laboratory Results

# Bulk Material Analysis Request Form

Forensic Analytical Consulting Services, Inc.

**Bakersfield**  
**4400 Ashe Road Suite 203**  
**Bakersfield, CA 93313**  
**(661) 735 - 7779**  
**FAX: (661) 636 - 0361**

<b>Date Submitted:</b> 05/19/23	<b>Analysis Requested:</b> <b>PLM with Dispersion Staining</b>
<b>Contact:</b> Christian Gonzalez	<b>Turn Around Time:</b> <b>5 DAY</b>
<b>Collected By:</b> Christian Gonzalez	<b>Laboratory:</b> SGS Forensic Laboratories
<b>Date(s) Collected:</b> 05/17/23, 05/18/23	<b>Special Instructions:</b> email results to: cgonzalez@forensicanalytical.com
<b>Job ID:</b> Kern High School District	<b>Project ID / Job No:</b> F05253
<b>Job Site:</b> Arvin High School	<b>Bill to:</b> Forensic Analytical Consulting Services, Inc.
<b>Site Address:</b> 900 Varsity Rd. Arvin, CA	

Sample ID	Material Description / Location
PJ72367-41C	Floor tile 12" white w/ beige & grey sp 18 - Gymnasium, 04- East entry, South side east end
PJ72367-133B	Floor tile 12" white w/ tan streaks 04 - West wing, 06- W-7, East side center
PJ72367-384A	Carpet & glue- blue multi (M&O) Maintenance building, 05- Office, North side Comment: Under desk
PJ72367-443A	Window glaze (Admin) 19 - Administration, Exterior, North side west end
PJ72367-444A	Window glazing (cafe) 20 - Cafeteria, 02- West dining room, North wall west end
PJ72367-444B	Window glazing (cafe) 20 - Cafeteria, 24- Classroom 37, East side center Comment: Above door
PJ72367-446A	Wall paper on drywall (press) 27 - Press box, Press box, South side east end
PJ72367-446B	Wall paper on drywall (press) 27 - Press box, Press box, North side east end
PJ72367-447A	FCP- 2x2 Gauge Pinhole (press) 27 - Press box, Press box, North side east end
PJ72367-447B	FCP- 2x2 Gauge Pinhole (press) 27 - Press box, Press box, South side east end
PJ72367-448A	Baseboard & mastic- 4" brown (press) 27 - Press box, Press box, South side center
PJ72367-448B	Baseboard & mastic- 4" brown (press) 27 - Press box, Press box, North side east end
PJ72367-449A	Carpet & Mastic- Grey Multi (Lib) 16 - Library, 10- Main reading room, West side center
PJ72367-450A	Mastic- Black (admin) 19 - Administration, 31- Computer lab 101, South side west end
PJ72367-451A	Textured coating- black (admin) 19 - Administration, Exterior, South side center
PJ72367-452A	Carpet square - Drk Grey 03 - West wing, 01- W-9, West side center

Submitted By: [Signature]

Date Submitted: 5/19/23

Submitted Via: FedEx

Received By: [Signature]

Date Received: / /

Received Via:

Date Printed: 5/19/2023

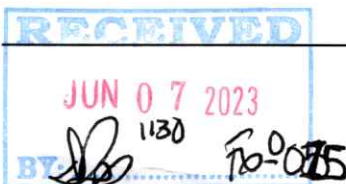



# Bulk Asbestos Analysis

(EPA Method 40CFR, Part 763, Appendix E to Subpart E and EPA 600/R-93-116, Visual Area Estimation)

NVLAP Lab Code: 101459-0

FACS - Bakersfield  
Christian Gonzalez  
21228 Cabot Blvd.

Hayward, CA 94545

**Client ID:** BF10  
**Report Number:** B348347  
**Date Received:** 06/07/23  
**Date Analyzed:** 06/13/23  
**Date Printed:** 06/14/23  
**First Reported:** 06/14/23

**Job ID/Site:** PJ72367; Kern High School District 21228 Cabot Blvd., Hayward, CA 94545

**SGSFL Job ID:** BF10  
**Total Samples Submitted:** 16  
**Total Samples Analyzed:** 16

**Date(s) Collected:**

Sample ID	Lab Number	Asbestos Type	Percent in Layer	Asbestos Type	Percent in Layer	Asbestos Type	Percent in Layer
<b>PJ72367-41C</b>	12669761						
Layer: Off-White Tile			ND				
Layer: Black Mastic			ND				
Layer: Grey Cementitious Material			ND				
Total Composite Values of Fibrous Components:		Asbestos (ND)					
Cellulose (Trace)							
<b>PJ72367-133B</b>	12669762						
Layer: White Tile			ND				
Layer: Tan Mastic			ND				
Total Composite Values of Fibrous Components:		Asbestos (ND)					
Cellulose (Trace)							
<b>PJ72367-384A</b>	12669763						
Layer: Multicolored Carpet			ND				
Layer: Clear Mastic			ND				
Total Composite Values of Fibrous Components:		Asbestos (ND)					
Cellulose (Trace) Synthetic (85 %)							
<b>PJ72367-443A</b>	12669764						
Layer: Beige Non-Fibrous Material			ND				
Layer: Paint			ND				
Total Composite Values of Fibrous Components:		Asbestos (ND)					
Cellulose (Trace)							
<b>PJ72367-444A</b>	12669765						
Layer: White Non-Fibrous Material			ND				
Layer: Paint			ND				
Total Composite Values of Fibrous Components:		Asbestos (ND)					
Cellulose (Trace)							
<b>PJ72367-444B</b>	12669766						
Layer: Grey Non-Fibrous Material			ND				
Layer: Paint			ND				
Total Composite Values of Fibrous Components:		Asbestos (ND)					
Cellulose (Trace)							

**Client Name:** FACS - Bakersfield**Report Number:** B348347**Date Printed:** 06/14/23

Sample ID	Lab Number	Asbestos Type	Percent in Layer	Asbestos Type	Percent in Layer	Asbestos Type	Percent in Layer
<b>PJ72367-446A</b>	12669767						
Layer: White Drywall			ND				
Layer: Off-White Semi-Fibrous Material			ND				
Total Composite Values of Fibrous Components:		Asbestos (ND)					
Cellulose (20 %)							
<b>PJ72367-446B</b>	12669768						
Layer: White Drywall			ND				
Layer: Off-White Semi-Fibrous Material			ND				
Total Composite Values of Fibrous Components:		Asbestos (ND)					
Cellulose (20 %)							
<b>PJ72367-447A</b>	12669769						
Layer: Grey Fibrous Material			ND				
Layer: Paint			ND				
Total Composite Values of Fibrous Components:		Asbestos (ND)					
Cellulose (35 %) Fibrous Glass (45 %)							
<b>PJ72367-447B</b>	12669770						
Layer: Grey Fibrous Material			ND				
Layer: Paint			ND				
Total Composite Values of Fibrous Components:		Asbestos (ND)					
Cellulose (35 %) Fibrous Glass (45 %)							
<b>PJ72367-448A</b>	12669771						
Layer: Brown Non-Fibrous Material			ND				
Layer: Beige Mastic			ND				
Total Composite Values of Fibrous Components:		Asbestos (ND)					
Cellulose (Trace)							
<b>PJ72367-448B</b>	12669772						
Layer: Brown Non-Fibrous Material			ND				
Layer: Beige Mastic			ND				
Total Composite Values of Fibrous Components:		Asbestos (ND)					
Cellulose (Trace)							
<b>PJ72367-449A</b>	12669773						
Layer: Grey Carpet			ND				
Total Composite Values of Fibrous Components:		Asbestos (ND)					
Cellulose (Trace) Synthetic (85 %)							
<b>PJ72367-450A</b>	12669774						
Layer: Black Mastic			ND				
Total Composite Values of Fibrous Components:		Asbestos (ND)					
Cellulose (Trace)							
<b>PJ72367-451A</b>	12669775						
Layer: Black Non-Fibrous Material			ND				
Layer: Grey Non-Fibrous Material			ND				
Total Composite Values of Fibrous Components:		Asbestos (ND)					
Cellulose (Trace)							

Client Name: FACS - Bakersfield

Report Number: B348347

Date Printed: 06/14/23

Sample ID	Lab Number	Asbestos Type	Percent in Layer	Asbestos Type	Percent in Layer	Asbestos Type	Percent in Layer
PJ72367-452A	12669776						
Layer: Dark Grey Carpet		ND					
Total Composite Values of Fibrous Components:		Asbestos (ND)					
Cellulose (Trace)		Synthetic (85 %)					

*Maria E. Casper*

Maria Casper, Laboratory Supervisor, Hayward Laboratory

Note: Limit of Quantification ('LOQ') = 1%. 'Trace' denotes the presence of asbestos below the LOQ. 'ND' = 'None Detected'.

Analytical results and reports are generated by SGS Forensic Laboratories (SGSFL) at the request of and for the exclusive use of the person or entity (client) named on such report. Results, reports or copies of same will not be released by SGSFL to any third party without prior written request from client. This report applies only to the sample(s) tested. Supporting laboratory documentation is available upon request. This report must not be reproduced except in full, unless approved by SGSFL. The client is solely responsible for the use and interpretation of test results and reports requested from SGSFL. This report must not be used by the client to claim product endorsement by NVLAP or any other agency of the U.S. Government. SGSFL is not able to assess the degree of hazard resulting from materials analyzed. SGS Forensic Laboratories reserves the right to dispose of all samples after a period of thirty (30) days, according to all state and federal guidelines, unless otherwise specified. All samples were received in acceptable condition unless otherwise noted.



Forensic Analytical Consulting Services  
CELEBRATING 35 YEARS OF EXCELLENCE • 1986–2021

---

# FACS Personnel and Laboratory Certifications

DEPARTMENT OF INDUSTRIAL RELATIONS  
Division of Occupational Safety and Health  
Asbestos Certification & Training Unit

1750 Howe Avenue, Suite 460

Sacramento, CA 95825

(916) 574-2993 Office <http://www.dir.ca.gov/dosh/asbestos.html> [actu@dir.ca.gov](mailto:actu@dir.ca.gov)



204187113C

468

470

Forensic Analytical Consulting Services  
Christian J. Gonzalez  
4400 Ashe Road, Suite 203  
Bakersfield CA 93313

August 29, 2022

Dear Certified Asbestos Consultant or Technician:

Congratulations, you have passed your certification examination!

Enclosed is your certification card. **To maintain your certification, please abide by the rules printed on the back of the certification card.**

Your certification is valid for a period of one year. If you wish to renew your certification, you must apply for renewal at least 60 days before the expiration date shown on your card in accordance with Title 8, California Code of Regulations, Division 1, Chapter 3.2, Article 2.6, Section 341.15(h) (1).

Please keep and do not send copies of your required AHERA refresher renewal certificates to the Division until you apply for renewal of your certification.

Please submit via U.S. Postal Service or other carrier, of any changes in your mailing or work address within 15 days of the change.

Sincerely,

  
Jeff Ferrell  
Senior Safety Engineer

Attachment: Certification Card

cc: File

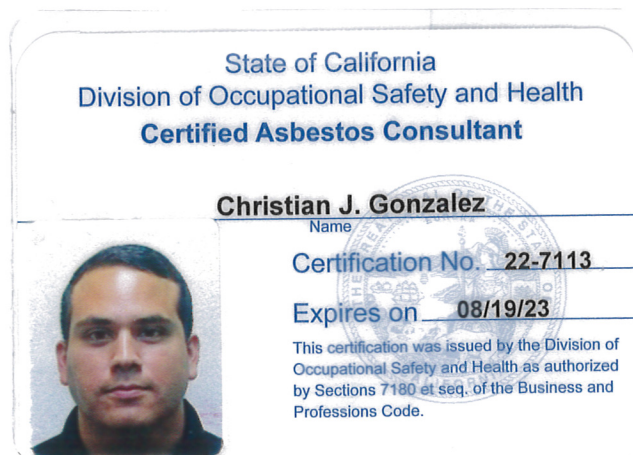



# Forensic Analytical Consulting Services, Inc.

*This is to confirm that*

**Christian J. Gonzalez**

*Has attended the four-hour*

**AHERA Refresher Course for Asbestos Inspectors**

*And has completed the requisite training for  
asbestos accreditation under TSCA Title II*

**September 6, 2022**

Certificate Number: FACSBIR1348

Valid Until: September 6, 2023

Cal/OSHA Approval Number: CA-025-06



A handwritten signature in black ink, reading "David B. McGrath".

David B. McGrath, Corporate Training Director  
Forensic Analytical Consulting Services, Inc.  
21228 Cabot Blvd, Hayward, CA 94545  
(800) 677-1483



# Forensic Analytical Consulting Services, Inc.

*This is to confirm that*

**Christian J. Gonzalez**

*Has attended the four-hour*

**AHERA Refresher Course for Management Planners**

*And has completed the requisite training for*

*asbestos accreditation under TSCA Title II*

**September 6, 2022**

Certificate Number: FACSMPR0855

Valid Until: September 6, 2023

Cal/OSHA Approval Number: CA-025-08



David B. McGrath, Corporate Training Director  
Forensic Analytical Consulting Services, Inc.  
21228 Cabot Blvd, Hayward, CA 94545  
(800) 677-1483



# Forensic Analytical Consulting Services, Inc.

*This is to confirm that*

**Douglas A. Davis**

*Has attended the four-hour*

**AHERA Refresher Course for Asbestos Inspectors**

*And has completed the requisite training for  
asbestos accreditation under TSCA Title II*

**September 6, 2022**

Certificate Number: FACSBIR1345

Valid Until: September 6, 2023

Cal/OSHA Approval Number: CA-025-06



A handwritten signature in blue ink, reading "David B. McGrath", is positioned above the printed name and title of the Corporate Training Director.

David B. McGrath, Corporate Training Director  
Forensic Analytical Consulting Services, Inc.  
21228 Cabot Blvd, Hayward, CA 94545  
(800) 677-1483



## DEPARTMENT OF INDUSTRIAL RELATIONS

## Division of Occupational Safety and Health-Asbestos Certification

1750 Howe Avenue, Suite 460

Sacramento, CA 95825

(916) 574-2993 Office <http://www.dir.ca.gov/dosh/asbestos.html> [actu@dir.ca.gov](mailto:actu@dir.ca.gov)

005174633C

339

June 05, 2023

Christopher J Chipponeri  
1401 Louise Avenue  
Modesto CA 95350

Dear Certified Asbestos Consultant or Technician:

Enclosed is your certification card. **To maintain your certification, you must abide by the rules printed on the back of the certification card.**

Your certification is valid for a period of one year. If you wish to renew your certification, you must apply for renewal at least 60 days before the expiration date shown on your card. [8 CCR 341.15(h)(1)].

Please hold and do not send copies of your required AHERA refresher renewal certificates to our office until you apply for renewal of your certification.

Certificates must be kept current if you are actively working as a CAC or CSST. The grace period is only for those who are not actively working as an asbestos consultant or site surveillance technician.

Please contact our office at the above address or email w any changes in your contact/mailling information within 15 days of the change.

Sincerely,

Kevin Graulich  
Principal Safety Engineer

Attachment: Certification Card

cc: File

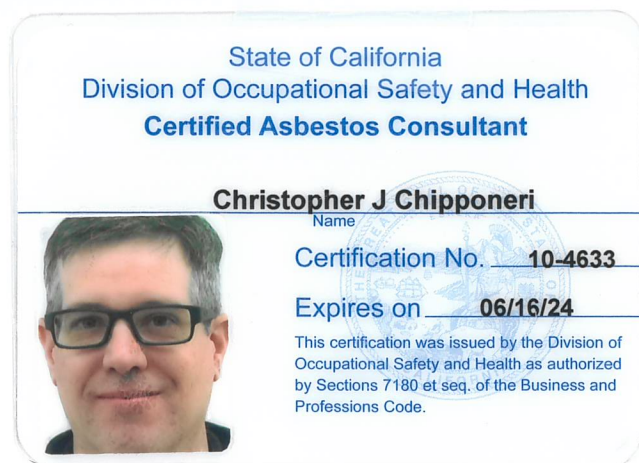



# Forensic Analytical Consulting Services, Inc.

*This is to confirm that*

**Chris Chipponeri**

*Has attended the four-hour*

**AHERA Refresher Course for Asbestos Inspectors**

*And has completed the requisite training for  
asbestos accreditation under TSCA Title II*

**September 6, 2022**

Certificate Number: FACSBIR1344

Valid Until: September 6, 2023

Cal/OSHA Approval Number: CA-025-06



A handwritten signature in blue ink, reading "David B. McGrath".

David B. McGrath, Corporate Training Director  
Forensic Analytical Consulting Services, Inc.  
21228 Cabot Blvd, Hayward, CA 94545  
(800) 677-1483



# Forensic Analytical Consulting Services, Inc.

*This is to confirm that*

**Chris Chipponeri**

*Has attended the four-hour*

**AHERA Refresher Course for Management Planners**

*And has completed the requisite training for*

*asbestos accreditation under TSCA Title II*

**September 6, 2022**

Certificate Number: FACSMPR0851

Valid Until: September 6, 2023

Cal/OSHA Approval Number: CA-025-08

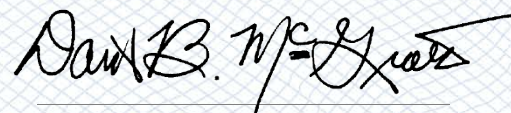

David B. McGrath, Corporate Training Director  
Forensic Analytical Consulting Services, Inc.  
21228 Cabot Blvd, Hayward, CA 94545  
(800) 677-1483



United States Department of Commerce  
National Institute of Standards and Technology



---

## Certificate of Accreditation to ISO/IEC 17025:2017

---

NVLAP LAB CODE: 101459-0

**SGS Forensic Laboratories**

Hayward, CA

*is accredited by the National Voluntary Laboratory Accreditation Program for specific services,  
listed on the Scope of Accreditation, for:*

**Asbestos Fiber Analysis**

*This laboratory is accredited in accordance with the recognized International Standard ISO/IEC 17025:2017.  
This accreditation demonstrates technical competence for a defined scope and the operation of a laboratory quality  
management system (refer to joint ISO-ILAC-IAF Communique dated January 2009).*

---

2022-07-01 through 2023-06-30

*Effective Dates*



A handwritten signature in blue ink, reading "Dana S. Laman".

---

*For the National Voluntary Laboratory Accreditation Program*

**SCOPE OF ACCREDITATION TO ISO/IEC 17025:2017**

**SGS Forensic Laboratories**

3777 Depot Road, Suite 409

Hayward, CA 94545-2761

Mr. Steven Takahashi

Phone: 310-294-4365 Fax: 310-764-1136

Email: [steven.takahashi@sgs.com](mailto:steven.takahashi@sgs.com)

<http://www.falaboratories.com>

**ASBESTOS FIBER ANALYSIS**

**NVLAP LAB CODE 101459-0**

**Bulk Asbestos Analysis**

**Code**

**Description**

18/A01

EPA -- 40 CFR Appendix E to Subpart E of Part 763, Interim Method of the Determination of Asbestos in Bulk Insulation Samples

18/A03

EPA 600/R-93/116: Method for the Determination of Asbestos in Bulk Building Materials

**Airborne Asbestos Analysis**

**Code**

**Description**

18/A02

U.S. EPA's "Interim Transmission Electron Microscopy Analytical Methods-Mandatory and Nonmandatory-and Mandatory Section to Determine Completion of Response Actions" as found in 40 CFR, Part 763, Subpart E, Appendix A.

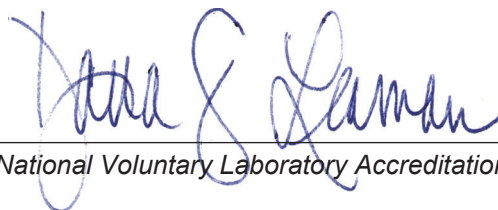

*For the National Voluntary Laboratory Accreditation Program*